Times

LOS ANGELES

...-third Year.

MINIMUM TEMPERATURES: Boston, 42; New York, 48; Washington, 56; Cincinnati, 44; Chicago, 46; Kansas City, 52; St. Paul, 52; Jacksonville, 66; Los

ANNUM, $9.00 | Per Month, 75 Cents, or 2 1-2 Cents a Copy.

THURSDAY MORNING. MAY 31, 1906.

On All News Stands. Trains and Streets.

THE WEATHER.
...RIEF REPORT.

...DAY — Maximum temperature ...g.; minimum, 50 deg. Wind ...northeast; velocity, 4 miles; 5 ...; velocity, 12 miles. At mid... temperature was 58 deg.; ...

...Y—At 5 A.M. the temperature ... deg.; clear. ...complete weather report, ... temperatures, will ... on page 8, part I.]

CONTENTS OF THE NEWS ...E TODAY'S ISSUE OF ... Times

INDEX.

...yards Not Particular. ...Threatens Calexico. ...to Nation's Dead. ...Gold Strike Made. ...Cause Fund to Fly. ...Revenge With Bombs. ...Talks of Armament. ...Classified Advertising. ...Tennis Opens Meet. ...at Santa Monica. ...Greeting of America. ...Societies: Vital Record.

...of Children Bring Flowers. ...Feast of Molokans. ...to Limit Romeo's Love. ...Million for County. ...Pages; Pen Points. ...and the Stage. ...Mows Down Babies. ...Gauge And Tunnels. ...Day Exercises. ...Honor Their Dead.

SYNOPSIS.

...CITY. Supervisors advocate ...of nearly million dollars for ...and other improvements. ...mingle feasting with mourn... strange funeral ceremonial. ...flower tribute a beautiful ...of generally-observed Me... Day....Depot on Fourth street, ...gauge, third rail and other ...ments Harriman's plan....Los ...defeats Santa Monica at ...Country Club's golf tourney ...success....Mosquito epidemic ...along the Colorado's flood. ...A. logs reported in trouble on ...Peak....Hagerman to jump ...ingagues....St. Vincent's ...baseball wings....Lively ...tennis tourney's opening.

...CALIFORNIA. See page ...

...PACIFIC SLOPE. Veterans of two ...with ... for ... in San Fran... ...town in the State held commemo... services befitting the day. ...structing of the Western Pacific ...railroad from Stockton to Sacramento ...to be started next Monday....John ...Bigelow, one of the vice-presidents ...of the Wells-Fargo Nevada National ...bank, has resigned on account of ill... ...th....Arthur G. Reinke, formerly ...cashier of a Milwaukee bank, arrested at ...Portland charged with the embezzle... ...nt of $14,000....There is a big drop ...in the price of the stock of the Spring ...Water Company of San Francisco. ...Senator E. I. Wolfe will ask San ...Francisco members of the Legislature ...to take up the question of economy. ...Gov. Pardee has notified the members ...of the Legislature that there will be ...a special session beginning next Sat... ...day noon....Soft-coal miners of ...Kansas, Arkansas and Indian Terri... ...ry have agreed to accept the terms ...of the operators and will return to ...work....The body of an eleven-year-... ...girl is found near Seattle with her ...throat cut, and tramps are suspected ...of committing the deed.

FOREIGN. Michael Davitt died at ...midnight after a long and painful ill... ...s....Part of the main cone of Mount ...Vesuvius is caving in and clouds of ...ashes are deluging the inhabitants of ...the vicinity....A plot to assassinate ...King Alfonso on his wedding day is al... ...leged to have been discovered in Lon... ...don....The King of Spain received ...Frederick Wellington Whiteridge, the ...special American envoy....Spain is re... ...joicing on the eve of the royal wedding ...and the old capital is the scene of gay ...festivities....Rebel Zulus attack the ...British camp at Burban, Natal, but ...are beaten off with heavy loss....It is ...reported that Cabrera is preparing to ...flee from the capital, finding Guate... ...mala too hot under the revolution. ...Two bombs were exploded at Gen. ...Alfonso out of revenge for his fiend... ...ish work of extermination, and pieces ...of the shells pierced his body and it ...is thought he will die.

GENERAL EASTERN. The House ...Committee on Appropriations is ...amazed at finding that the Secretary ...of Agriculture has planned for only ...two wings of a building for which ...Congress had appropriated $1,500,000. ...Fighting students who came to this ...country to be educated are to finish ...their schooling by being made to ...live in true American fashion. ...Ambassador P. Shonts speaks on the ...canal work at Atlanta and advocates ...a lock style....Lake Michigan va... ...ries in level around Chicago four feet, ...but the phenomena cannot be ac... ...counted for by the scientists....The ...grand jury's probe into the case of ...Andrew G. Field shows that not only ...was he pushed through padded bills ...by the Mutual Life for $100,000, but ...that there were various other methods ...of graft displayed in his transactions. ...Secretary of State John W. Foster ...testified before the Lake Mohonk con... ...ference on international arbitration ...and declared that the disarmament ...move of the convention should be ...carried to a completion....The mem... ...bers of the American delegation to the ...conference at Brussels were dined in ...New York by Clarence W. Bowen. ...Thousands of people are expected to ...attend the opening of the Crow ...country and already are assembling at ...Custer and Billings....A tank col... ...lapses on the roof of a building in New ...York and floods the customers, some ...of whom are injured....The general ...assembly of the United Presbyterian ...church at Richmond, Ind., refused ...Rev. John A. Burnett of Monmouth ...the secretaryship because he used ...to play.

DISEASE "PASSED."

Stock Yards Not Particular.

Certain Chicago Restaurants and Hotels Get Cattle With "Lumps."

But Seven of Thirty-one Bad Beefs Are Condemned on Post Mortem.

Government Inspection Farce, Far as Home Consumption Is Concerned.

[BY DIRECT WIRE TO THE TIMES.]

CHICAGO, May 30.—[Exclusive Dispatch.] How twenty-four out of thirty-one diseased cattle were "passed" under the eyes of James B. Reynolds, one of President Roosevelt's special commissioners appointed to investigate conditions at the stockyards, was divulged yesterday by a man who accompanied Reynolds to the plant of the Standard Slaughtering Company.

This scene dictated in a large measure the report of the commissioners and brought about the inspection bill now before Congress.

Reynolds watched these cattle brought to the killing beds and slaughtered.

"What becomes of the product of these cats?" asked the commissioner of Cornelius Short, manager of the slaughter-house.

"The grease goes to the butterine man and other users of grease; solids to the fertiliser."

"What is done with meat that is passed"? was the next question.

"There are two firms in Chicago that make a business of buying it and it is sold to certain restaurants and hotels."

There were thirty-one diseased cattle standing in the pens when he visited the place. Without exception, the "lumps" in their jaws, according to the testimony of one who was with him, were from the size of a cocoanut to that of a peck measure. Reynolds watched these cattle brought to the killing beds and slaughtered.

"How many of them were condemned on post-mortem inspection?" he asked the city inspector after all had been killed.

"Seven," replied the inspector.

The commissioner turned away, sickened.

INSPECTION A FARCE.

[BY DIRECT WIRE TO THE TIMES.]

KANSAS CITY (Mo.) May 30.—[Exclusive Dispatch.] "Government inspection of meats is a farce, so far as the home consumer is concerned. I have taken diseased meats bearing the government stamps from wagons.

"The small independent packers have to be watched more closely than others. In order to make it pay they deal in 'cripe' and in 'downers.' If an independent butcher will start on the Missouri side of the line I will give him a local inspection that will insure good meat.

"The solution of the meat problem is the municipal abbatoir, where butchers can do their own killing."

The foregoing statement was made today by Dr. W. P. Cutler, for several years a government bacteriologist and inspector in the Kansas City packing-houses, and a present city food inspector of Kansas City.

Dr. Cutler said he had frequently found meat bearing the government stamp that was purple and black, and some showing blood clotted veins. He said that was evidence that the animal was in fever when killed and the meat should not be sold.

MAY REPORT TODAY.

[BY THE ASSOCIATED PRESS—P.M.]

WASHINGTON, May 30.—The report of Messrs. Neill and Reynolds, special commissioners of the President, regarding their investigation into the sanitary and other conditions existing at the several packing-houses, probably will be submitted today. To supplement the report, the investigation is still going on, based on certain charges which, it is said, the President desires to have either confirmed or denied. When this information reaches here Messrs. Neill and Reynolds will then submit complete detailed statements of the conditions as they found them.

In all of the storm raised over the alleged practices of some of the packing-houses, the officers of the United States army are secure in their knowledge that every precaution has been taken by the commissary department to secure sound meats for them and for every enlisted man. Under the direction of Commissary General Sharpe, the army meat is thoroughly examined at every stage of its preparation, so far, at least, as the canned and dry salt meats are concerned.

PROBE SHOWS FIELD'S GRAFT.

GRAND JURY ENLARGES UPON FIRST ESTIMATES.

Besides His Yearly Hundred Thousand Through Scheme of Padded Bills, the Mutual Life Is Declared to Have Suffered Further Financial Loss Through His Manipulation.

[BY DIRECT WIRE TO THE TIMES.]

NEW YORK, May 30.—[Exclusive Dispatch.] That Andrew G. Field was not at the end of his resources when he formed his working agreement with the printing firm of L. W. Lawrence & Co., so that he might profit to the extent of $100,000 a year through the padded bills which that firm turned into the Mutual Life Insurance Company, has been established to the satisfaction of the special grand jury which is investigating the official management of the Mutual.

He went further than this and additional hundreds of thousands of dollars found their way into his pocket every year, and all out of the Mutual's treasury.

He was on friendly terms with at least one other firm which, also working with the Lawrence company, although not for its own profit in any way, helped one of his schemes along. And, as if this was not enough, he had no hesitation in using the names of firms that had no reason in reality for sending to the Mutual Life his vouchers for sums for which the Mutual never received a penny's worth of value.

With the special grand jury seeking to ascertain where all this money went and whether it was disbursed by Field in his capacity of "legislative agent" for the Mutual, there is a growing suspicion that a great part of the money he obtained in this manner may never have gone further than his own bank account. His salary was only $10,000.

Robert Oliphant, chairman of the Expenditures Committee of the Mutual company; C. G. Greatzinger, auditor for the Mutual, and Edgar W. Rogers, of the firm of Lysander, Lawrence & Co., printers for the Mutual, through whose books the Andrew G. Field vouchers went, were called yesterday to testify before the special grand jury which is making an investigation of the insurance companies.

BERWIND DECLINES TO TALK.

PARIS, May 30.—Edward J. Berwind, president of the Berwind-White Coal Company, sailed for New York today from Cherbourg on the North German Lloyd steamer Kaiser Wilhelm Der Grosse. He declined to discuss the testimony given at the Interstate Commerce Commission hearing at Philadelphia.

DAVITT DEAD AND IRELAND MOURNS.

[BY THE ASSOCIATED PRESS—P.M.]

DUBLIN, May 30.—A notable career closed tonight when, after a long and painful illness, Michael Davitt died peacefully and painlessly at 12 o'clock in the presence of his oldest son, Michael, and his two daughters, who had devotedly attended him through his illness, and of many of his most intimate friends, including John Dillon. Shortly before his death, Father Hatton had been with him. Mrs. Davitt, who had been in constant attendance on her husband until a few days ago, when she herself was taken ill, lies prostrated in the same hospital, too weak to leave her room. She has not yet been informed of her husband's death.

It is said that Mr. Davitt left a written message, but if so its purport has not transpired.

The greatest sympathy has been displayed by all classes of society during Mr. Davitt's illness. Today, the hospital was besieged by anxious inquirers. John E. Redmond, leader of the Irish party in Parliament, who was a frequent inquirer by telephone from the House of Commons, gave up his proposed continental trip over the Whitsuntide holidays owing to the condition of his friend, the father of the Irish Land League.

After a rally last night, Mr. Davitt was able to speak to those at his bedside but soon showed that he was losing ground.

Among the last callers at the hospital tonight was Lord Hemphill, on behalf of the Earl of Aberdeen, Lord Lieutenant of Ireland, and the Countess of Aberdeen.

Mr. Davitt retired from the representation of South Mayo in Parliament in 1899, but to the last took a clean interest in the politics of his country.

Death was due to blood poisoning, which followed two operations for necrosis of the jawbone and it spread so rapidly that all efforts to stay its course were unavailing. Mr. Davitt's illness began with an insidious attack of toothache, to which he paid no attention until John Dillon urged him to have recourse to medical advice. For some time, there were hopes for his recovery but the state of his health, which was undermined by exertions at the recent general elections, greatly handicapped his progress.

RISING FLOOD'S GRIM MENACE ALARMS SETTLERS ALONG LOWER COLORADO

People Called from Their Beds at Dead of Night to Save Town of Calexico By Hurriedly Raising the Levee.

A principal Calexico Amusement

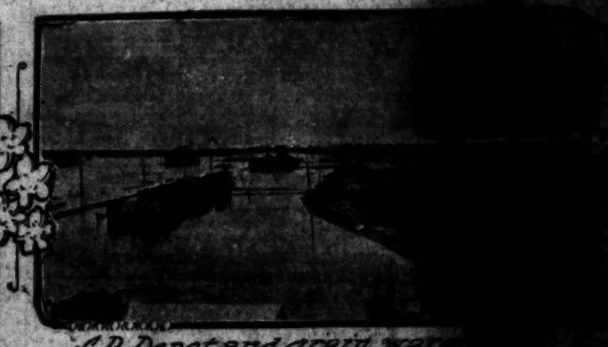

S.P. Depot and grain warehouse surrounded by water

Looking south toward Mexicali Railroad track covered with gravel dyke

Homes of S.P. railroad employees

The Colorado a black and billowy sea near Calexico—the struggle to make the levee hold.

CALEXICO, May 30.—[Exclusive Dispatch.] The fiercest, most thrilling fight in all the history of the border is in progress here. It is a mighty struggle waged by man against water to keep the vicious old Colorado back from this town.

The wild floods are on a marauding expedition once more.

Alarms are sounded in the dead of night, bringing out the whole town on the run to fight back the encroaching element; houses are anchored like ships; whole ranches hidden by spreading lakes; cables stretched over the flood, and wagons sent over in baskets like packages in a drygoods store.

So far the people have been able to keep the waters out of the town. The growling Colorado, now ten to fifteen miles wide, roars and rages and bites at the dikes within a few feet of the livery stable; actually cuts off a small end of the new little city which has sprung up so astonishingly.

At 2 o'clock Monday morning the frightened sentinel's alarm brought out almost the entire population of the town. Men and women and boys and girls rushed from their homes, scantily attired, and hustled like mad to raise the levee a few inches more. Barrows, baskets, old sacks, even stewpans were used for carrying earth; and everything from an oil can to an old chicken coop was heaped up in the temporary barricade against the rising sea that threatened every second to slop over and drown out Calexico.

WORST TO COME.

The flood is still rising and may not be expected to reach the climax of its fury for two weeks yet. Then what will happen? The settlers see a black, raving ocean, over ten miles wide, hurling along like a mill race on a diked level ten feet above their lands—yes, the river is ten feet above the town.

Will the levee hold?

Or will the relentless ram of water force through and over it and drown out the towns and the crops?

The suspense is horrible.

In some places on adjacent ranches the water is up to the second stories of houses. You may see here and there a house moored by cables and chains to trees. Many inhabitants have prepared for the worst.

Little by little, the angry waters keep rising; little by little the people keep piling up the levees to keep pace with the river. So far, they have been able to keep ahead.

Instead of being disheartened, the people are rallying to the fight with zest. Women float around on rafts where the river has caught one of the back streets. Among those who rushed out and went to furious work in answer to the midnight alarm was a girl.

The settlers are so inured to this sort of thing that they take it philosophically. They have seen the old Colorado on the rampage before. And in spite of all, a wonderful development is going on in the country hereabouts. Millions of dollars are being invested and the growth of the little settlements is constant. Everybody looks ahead and sees that in the near future the Colorado will be properly walled in and the surrounding country absolutely protected.

NEW RIVER'S INROADS.

For two months New River, upon whose banks the town of Calexico is situated, has been rising and falling with the flood waters of the Colorado, which finds its way into this country through the now far-famed Mexican intake of the California Development Company's canal system.

Each flood has reached a point a little higher than any previous record until the week ending May 19, when it became apparent to the citizens that strenuous efforts must be made in order to prevent inundation.

Teams, men and scrapers were put to work and a levee was thrown up, but as the levee rose in height so did the volume of water flowing down the river on to Salton Sea. Another meeting of the citizens was held and a proposition from the Southern Pacific Railroad Company for a joint levee was entertained. Upon inquiry, however, it was ascertained that a proposition of this kind could not be entered into owing to the lateness of the hour, and more teams, men and scrapers were put to work on the town levee, and the work commenced by the Southern Pacific was abandoned.

The levee rose each day until it presented a formidable barrier to the swift running water, and the residents of the town rested in apparent security.

WHITE-CAPPED SEA NOW.

On Sunday evening the wind, which had been blowing steadily from the west for four or five days, changed into a gale, and turned the smooth waters of the river into an angry sea covered with white caps.

In building the levee hog fencing was placed on the side next to the water and the intervening space was filled with hay and straw, while on the outside heavy pieces of timber were placed end to end and fastened together with chains in order to protect the same from the washing of the water when the wind blew.

The wind continued with increased velocity throughout the night, and the waters washing against the levee at times threatened to break through.

EARLY-MORNING ALARM.

An alarm was sounded on the sleeping town about 2 o'clock Monday morning, to which there was a general response and willing hands labored hard to keep the waters back. Men, women and children turned out of bed and joined in the fight.

Daylight did not relieve the situation any as the high winds still prevailed. The working force was augmented, sacks were filled with earth and placed along the most dangerous parts. Teams from the country brought in hay which was distributed along just inside of the wire fencing. Wagon load after wagon load of brush was brought in and placed on top of the hay, and this in turn was weighted down with heavy boards and timbers. During the entire day the banks and business houses were closed and all joined in helping to protect the levee, willing hands making light work. About 6 o'clock Monday afternoon the work was finished and the danger point passed.

The levee now extends from a point about one half a mile north of the main cross street of the town, to the south and east about two miles, fully protecting Calexico and her sister

(Continued on Fifth Page.)

TALKS OF OUR NATION'S DEAD.

President's Glowing Tribute Stirs Hearers.

Thousands Assemble in Portsmouth, Virginia.

Under the Auspices of the Army and Navy Union.

[BY THE ASSOCIATED PRESS—A.M.]

OLD POINT COMFORT (Va.) May 30.—President Roosevelt joined today with surviving members of both the blue and the gray in paying appropriate and impressive tribute to the nation's dead.

In the morning, the President delivered an oration on the beautiful grounds of the naval hospital at Portsmouth and directly afterward unveiled a handsome marble shaft erected by the Army and Navy Union in the cemetery adjoining the hospital grounds, to the memory of its fallen comrades. The ceremonies at Portsmouth were under the auspices of the Army and Navy Union.

The memorial exercises were preceded by an imposing parade through the principal streets of Portsmouth. Nearly 4000 sailors and marines of the North Atlantic fleet participated in the parade. In addition, there were organizations representing the Army and Navy Union, the Grand Army of the Republic, of the United Confederate Veterans and many civic and patriotic societies.

QUAINT TOWN THRONGED.

Portsmouth was elaborately decorated with a wealth of patriotic colors. Business houses and residences were a blaze of bunting. Thousands of people, not only from Virginia, but from adjoining cities, as well, thronged the quaint old town and extended to the President the most cordial greeting. His audience numbered many thousands, and the naval contingent in white uniforms, formed under the giant pine trees in a hollow square, rendered the scene particularly picturesque.

In the afternoon the President and Mrs. Roosevelt, after an informal luncheon and reception of the officers of the Norfolk navy yard, at the residence of Rear-Admiral P. F. Harrington, commandant of the yard, visited Hampton Institute. The President delivered an address to the hundreds of negroes and Indian students of the institute, afterward making a tour of the various departments of the school.

The President went aboard the Mayflower, anchored just off this port, at 6:45 this evening. The vessel weighed anchor and sailed at 9 o'clock for Washington. The President and his party are expected to arrive in Washington navy yard tomorrow morning at 10 o'clock.

The President's address follows:

THE PRESIDENT'S SPEECH.

This day is hallowed and sacred in our history, for on this day throughout the land we meet to pay homage to the memory of the valiant dead who fell in the great Civil War. No other men deserve so well of this country as those to whom we owe it that we now have a country! Moreover, the men to whose valor we owe it that the Union was preserved, the self-devotion alike of the men who wore the blue and of the men who wore the gray in the contest where brother fought brother with equal courage, with equal sincerity of conviction, with equal fidelity to a high ideal, as it was given to each to see that ideal.

Moreover, it is a peculiar pleasure to speak today under the auspices of the Army and Navy Union, of the Union which is meant to include the officers and enlisted men of the regular forces of the United States.

DESERVING SOCIETIES.

Exactly as there is no other body of men to whom in the past we have owed so much as to the veterans of the Civil War, so there is no other body of men among all of our citizens of today who as a whole deserve quite as well of the country as the officers and enlisted men of the army and navy of the United States.

Every man who has served well and faithfully, afloat or ashore, in the service of the United States, has shown that he possesses certain qualities which entitle him in a peculiar degree to the respect of all his fellow-citizens, while every man who is now in the service can not but feel himself uplifted by the thought that in any time of future crisis it may be that the honor of the whole nation will depend upon his bearing. There rests upon each of you a tremendous burden of responsibility, and therefore to you belongs the proud privilege of bearing that load of responsibility well.

This audience is composed largely of veterans of the Civil War, largely of men who have served in or are serving in the army and the navy of the United States. They are concerned not only with the duties of the soldier and the sailor, but with the duties of the civilian, with all matters affecting the plain, everyday citizen as he does his everyday duties. For we must always remember that in our country our army and navy are an army and navy made up of volunteers; all our forces are volunteers; our regulars, afloat and ashore, are merely our fellow-citizens who of their own free will have taken up this particular task!

PLAIN DUTIES EFFECTIVE.

The task once through they return to the body of our citizenship; and exactly as the efficiency of our military service depends chiefly upon the efficiency of the average enlisted man, so the efficiency of the nation as a whole depends chiefly upon the way in which the average man performs his plain, everyday duties.

This does not mean that the leader, whether in military or civil life, can escape bearing a peculiar burden of responsibility. To him has been given much and from him much will be demanded. It is right and proper that the man in a high position, whether his position be that of a high civilian official in time of peace or of a high military or naval officer in time of war, should receive a marked degree of credit if he performs his difficult, delicate, and responsible task well, and should, on the other hand, be held to an especially sharp accountability for any shortcomings.

DEPENDS ON THE MAN.

In any time of crisis the man in high office in civil life, the man in high command in military or naval life, can, if he be weak or incompetent, paralyze the actions of a multitude of brave and able men who are under him. On the other hand, if in intellect, and above all, in character, he is able to rise level to the need of the moment, he may so combine and direct the actions of the many under him as to make their joint effort irresistible.

The first duty of a leader, civil or military, is to lead; and he must lead well.

Exactly as the people must demand the highest grade of integrity and efficiency from their leaders in civil affairs, so in military affairs they must insist upon every officer devoting all the best that there is in him to fitting himself in the duties of his profession, to caring for and drilling and training those under him, so that alike in point of personnel and in point of materiel the army and navy of the United States may reach as high a point of perfection as is humanly possible. This is the work that only the leaders can do; and if they shirk it their shame is unspeakable.

Nevertheless it remains true that no leader can accomplish very much unless he has the right kind of men to lead. Unless the enlisted man has the right stuff in him it stands to reason that no officer can get it out of him, because it is not there to get out.

HIGH CITIZENSHIP WANTED.

So in civil life, if all our leaders were Washingtons and Lincolns they could, nevertheless, make no permanent improvement in our citizenship unless the average citizen had in him the capacity for such improvement. In the last analysis it is the man behind the ballot who counts most in civil life, just as it is the man behind the gun who counts most in military life.

We cannot too highly honor the memory of the leaders in the Civil War—of Grant and Lee, of Sherman and Johnston, of Stonewall Jackson and Sheridan, of Farragut and of the captains who fought under and against him. But after all the man upon whom the chief credit must rest was the plain man in the ranks, the man in blue or in gray who went in to see the war through, and who did see it through. He had the courage to stand without flinching the bickering of the skirmishes and the hammering of the great fights; he had the steadfast endurance to bear with uncomplaining resolution the hunger and the heat and the cold, the scorching days and the freezing nights, the grinding, heartbreaking fatigue of the marches, the wearisome monotony of the camps, and the slow suffering of the field hospitals.

COMPETENT RANK AND FILE.

So in the army and the navy today, in the last analysis we must depend upon having the right stuff in the enlisted man and then upon having that stuff put into proper shape.

So again in our republic as a whole it is just as true in peace now as it was forty-five years ago in war that it is the character of the average man that must be the determining factor in achieving national success or going down to national disaster. Leadership is necessary in order that we may get really good results out of a high average of individual character; but without the high character in the average individual the leadership by itself can avail but little.

Now it is easy to say this in words which shall imply merely flattery of the average voter or of the average enlisted man. I certainly do not intend my words to be so taken. It is a sure sign of weakness in any man if he is always wanting to be flattered, and especially if he lets his head be turned by flattery.

RESPONSIBILITY OF VOTER.

The average voter needs to learn and to keep steadily in mind the fact that if in the last resort the real power is his, so in the last resort the real responsibility is his. He cannot cast off on any one else the responsibility for our governmental shortcomings.

Nothing is cheaper than to say that the people are all right but that the politicians are all wrong. As a matter of fact, politics, and therefore politicians, will in the long run represent faithfully either the wishes or the indifference of the people; and if the people are indifferent the results are just about as bad as if they deliberately choose to go wrong.

So it is with the enlisted man. When I call attention to the high place he holds, and must ever hold in the esteem of every sensible man, I do it less with the intention of emphasizing the respect due him by outsiders than with the intention of making him realize the burden of honorable obligation resting upon his shoulders. By unwearied effort he must learn to do his duty, whether that duty lies afloat or ashore, whether it lies in the cavalry or in the infantry, in the gun turret or in the engine-room. He must be able to handle himself and to handle the formidable and delicate mechanism intrusted to his care in such manner that if ever it becomes his fortune to take part in battle for the flag another page shall be added to the many which go to make up the long honor roll of American history.

PERFORM OTHER DUTIES.

In closing I ask your attention to the fate that our soldiers and sailors are able to do their duty in great emergencies even other than those of war.

Recently the most appalling disaster that has ever befallen any city in our country, the most appalling disaster that has befallen any city of the same size for a century past, befell the great and beautiful city of San Francisco. In the midst of their horror and pity and sympathy the rest of our people were rendered proud and glad by the courage, self-reliance, the self-command shown by the men and women of San Francisco themselves under the sudden and awful calamity which had befallen them.

We had yet another source of pride in the fact that the first Americans outside the city who were able to extend relief and help were the officers and enlisted men of the garrison and the ships in the immediate neighborhood of San Francisco. The alertness, the instant response to the demand made upon them, the mixture of self-reliant initiative with orderly obedience and coherence of action, the high personal valor and the steady endurance and strength shown by the soldiers and sailors of the regular army and navy in coping with this disaster, were as great as if shown in time of battle. Such a record should make every true American proud of the army and the navy and should make every true American resolute to see that through our national authorities at Washington we make such provision by law for the maintenance, the support, and the training of the army and the navy that they shall ever stand in the forefront of their respective professions.

CIGARS COST CONFIRMATION.

Presbyterians Agree With "Little Robert Reed" That Tobacco Is Filthy Weed.

[BY THE ASSOCIATED PRESS—P.M.]

RICHMOND (Ind.) May 30.—The General Assembly of the United Presbyterian Church today signalized its disapproval of tobacco by refusing to confirm the nomination of Rev. John A. Burnett of Monmouth, Ill., as general secretary of the Young People's Society. Rev. Burnett is a minister held in high esteem, but he does not share the belief of the fabled "Little Robert Reed," that tobacco is a filthy weed. Rev. Burnett enjoys a good smoke. Therefore, Rev. W. W. Lawrence of Bellevue, Ill., was chosen general secretary.

The General Assembly amended the constitution of the church so that women are eligible as deacons.

STRICKEN CITY HONORS DEAD.

VETERANS OF TWO WARS WALK SIDE BY SIDE.

Military and Civic Parade Proceeds to National Cemetery, and Soldiers Decorate the Graves and Fire Salute Over Comrades—Children Adorn Monuments.

[BY THE ASSOCIATED PRESS—A.M.]

SAN FRANCISCO, May 30.—Memorial Day was observed in San Francisco in an impressive manner.

A military and civic procession, including in its ranks Grand Army Veterans and comrades of the Mexican and Spanish wars proceeded through the Presidio grounds to the National Cemetery, on a hillside facing the Pacific.

Here, after brief religious services and an oration by S. M. Shortridge, the graves were decorated with flowers and a salute fired by a detail of regulars.

At the G.A.R. tract in the Odd Fellows' Cemetery similar services were conducted under the auspices of Meade Post. In memory of those who perished at sea, flowers were strewn on the ocean from the United States tug Slocum by veterans of the navy and many relatives of the dead that sailed from this port.

At the suggestion of Mayor Schmitz, who was president of the day, the monuments of Presidents Garfield and McKinley and Gen. Halleck in Golden Gate Park were decorated with flowers by children from the public schools.

Later there was a sacred concert in the park attended by thousands from the various tent cities and unburned portions of the city.

SACRAMENTO'S TRIBUTE.

[BY THE ASSOCIATED PRESS—A.M.]

SACRAMENTO, May 30.—Sacramento paid tribute to the nation's dead today, Memorial Day being celebrated by a parade of the Grand Army Veterans and allied organizations, the military, fraternal organizations, Federal, State, county and city officials.

The parade was followed by patriotic exercises at the city cemetery, where Associate Justice A. J. Buckles of the Appellate Court, ex-department commander of the G.A.R., delivered an oration.

STOCKTON'S PARADE.

[BY THE ASSOCIATED PRESS—A.M.]

STOCKTON, May 30.—Memorial Day was celebrated in Stockton by a parade in the morning in which the military and civic and fraternal bodies, together with the G.A.R., pioneers and war veterans participated, there also being in line hundreds of school children.

Following the parade exercises were conducted in Masonic Music Hall, recent rains making the cemetery too damp for comfort.

The oration was delivered before a large crowd by Railroad Commissioner Orrin S. Henderson.

FLOWERS AT SAN JOSE.

[BY THE ASSOCIATED PRESS—A.M.]

SAN JOSE, May 30.—Memorial Day was observed in this city and in every town in the valley today. Every store in San José was closed.

Immense quantities of flowers were placed on the graves at the cemeteries here and at Santa Clara by the local G.A.R. camps, accompanied with appropriate ceremonies.

ADDRESSES AT WASHINGTON.

ARMY POSTS TAKE PART.

[BY THE ASSOCIATED PRESS—A.M.]

WASHINGTON, May 30.—Memorial Day services in city were observed on an elaborate scale. As in the past the principal exercises were at Arlington, where an immense crowd gathered. The day was ideal. Twenty thousand graves in Arlington were decorated.

The ceremonies began with a procession, participated in by the various G. A.R. posts, the Old Guard, the district militia and the Spanish War Veterans.

Upon arriving at Arlington the exercises first centered around the tombs of the unknown where 20,000 of the dead soldiers are buried, after which the principal ceremonies were conducted in the amphitheater, where addresses, recitations and music were heard.

Representative Birdsall of Iowa delivered an address. The orator of the day was Rev. D. J. Stafford of St. Patrick's Roman Catholic Church. All business here was practically suspended.

CHICAGO CELEBRATES.

PARADE BETWEEN SHOWERS.

[BY THE ASSOCIATED PRESS—A.M.]

CHICAGO, May 30.—Decoration Day in this city was generally observed, the majority of the business houses being closed for a part and many of them for the entire day.

The weather was not propitious, being dark and showery, but late in the day the parade in which the regular troops from Fort Sheridan, the military, Grand Army posts and militiary reserves participated, was held and witnessed by thousands of people.

The usual services were held in all the cemeteries in the city under the direction of the different Grand Army posts, and the grave of every man known to have taken part in the Civil War or the late war with Spain was appropriately remembered.

For the first time in this city many of the veterans, feeling themselves unequal to a march of several miles through the streets of the city, rode in carriages.

NEW YORK EVENT.

BIG TURNOUT OF G.A.R.

[BY THE ASSOCIATED PRESS—A.M.]

NEW YORK, May 30.—Memorial Day was celebrated in this city with a parade in which members of the G. A.R., and several detachments of United States troops and marines took part.

The weather was ideal and great crowds lined the route of the parade, cheering the veterans as they went by.

Several yachting regattas and other sporting events were held in and near the city.

CANTON HONORS MARTYR.

M'KINLEY REMEMBERED.

[BY THE ASSOCIATED PRESS—A.M.]

CANTON (O.) May 30.—The President's Memorial Day tribute to the memory of William McKinley was a handsome wreath of white carnations and hydrangeas. The floral piece was taken to the tomb of the martyred President by Mrs. McKinley this morning.

Vice-President Fairbanks sent a remembrance also and Judge Day remembered the day with another floral piece.

DECORATE AT SANTA CRUZ.

WOMAN'S RELIEF CORPS HELPS.

[BY THE ASSOCIATED PRESS—P.M.]

SANTA CRUZ, May 30.—Decoration Day was observed by the G.A.R. and W.R.C., in the usual manner here today.

Wallace Reynolds Post G.A.R. and the Santa Cruz division of the naval reserves raised the flag at 9 o'clock and squads of old soldiers decorated the graves in the various cemeteries.

The Woman's Relief Corps also strewed flowers on the bay in honor of the naval heroes.

County Superintendent of Schools J. W. Linscott was orator of the day.

PITH OF NEWS FROM THE MIDDLE WEST.

[BY DIRECT WIRE TO THE TIMES.]

CHICAGO, May 30.—[Exclusive Dispatch.] Memorial Day weather proved an agreeable surprise. Lowering clouds that brought rain in the early hours were dissipated soon after daybreak and a bright sun greeted the "old vets" on parade. The temperature was within one degree of the normal, ranging from 51 deg. to 73 deg. Lake Michigan furnished the freak feature in a tidal wave or "seiche," the water level rising nearly four feet. Middle West temperatures: Alpena, 48; Bismarck, 50; Cairo, 82; Cheyenne, 60; Cincinnati, 78; Cleveland, 62; Davenport, 80; Denver, 68; Des Moines, 78; Detroit, 54; Devil's Lake, 52; Dodge City, 80; Dubuque, 76; Duluth, 40; Escanaba, 50; Grand Rapids, 60; Green Bay, 62; Helena, 48; Huron, 62; Indianapolis, 74; Kansas City, 82; Marquette, 52; Memphis, 84; Milwaukee, 50; North Platte, 72; Omaha, 78; Rapid City, 56; St. Louis, 84; St. Paul, 72; Sault Ste. Marie, 46; Springfield, Ill., 70; Springfield, Mo., 86; Wichita, 80; Williston, 46.

LEAGUE CLUBS' STANDING.

National League: Chicago, .651; New York, .650; Pittsburgh, .605; Philadelphia, .581; St. Louis, .488; Cincinnati, .395; Brooklyn, .325; Boston, .300.

American League: Philadelphia, .667; Cleveland, .636; New York, .629; St. Louis, .514; Detroit, .485; Chicago, .469; Washington, .361; Boston, .263.

"REDS" INSULT FLAG.

While thousands today were united in paying tribute to the national emblem and to the memory of the men who gave their lives in its defense, a large assemblage of "reds" gathered at a memorial srvic in Brand's Hall for the executed Haymarket anarchists, listened to violent harangues by Alexander Berkman and Emma Goldman and cheered wildly when an American flag was snatched from the hand of a little girl who had wandered into the meeting, torn into bits and trampled on the floor. The affront to the flag came in the midst of Berkman's speech, but the significance of the uproar escaped the police, until the meeting was nearly ended. Then a search was made for the child and the man who had torn the flag from her, but they could not be found.

COLD WEATHER FOR JUNE.

The local weather bureau has issued a scientific "dope sheet" on June weather and to judge by the data in evidence June will be a chilly month in Chicago. In fact June has been getting decidedly cooler with each successive year for a decade. The government record shows that the average temperature for the month has fallen at the rate of one degree a year, and the indications are that topcoats will soon be the fashion for June weather, unless matters change appreciably.

CHILDREN'S SAD DEATH.

[BY DIRECT WIRE TO THE TIMES.]

KANKAKEE (Ill.) May 30.—[Exclusive Dispatch.] Missing since 5 o'clock this afternoon three little girls, aged 8, 6 and 2 years, daughters of Mr. and Mrs. Adelord Vanslette, were found smothered to death seated upright in a trunk at 9 o'clock tonight. The circumstances of the deaths are mysterious owing to the age of the oldest, who was large enough to have easily raised the lid of the trunk. The mother thinks the children crawled into the trunk while playing and that the trunk accidentally locked itself. The clasp, however, is not of the self-locking kind. Arrests may follow an investigation. Vanslette is employed as a teamster.

DIED ON THE STREET.

[BY DIRECT WIRE TO THE TIMES.]

MILWAUKEE, May 30.—[Exclusive Dispatch.] A young woman, whose identity the police have thus far failed to establish, dropped dead on Clybourn street in the downtown district early this morning. "I'm dying," she said just as Matthew Beaver, a workman, passed by her. She died before the Emergency Hospital was reached. Apparently the girl was about 20 years old. She was fashionably dressed.

PASTOR HUGGED NOT WISELY.

[BY DIRECT WIRE TO THE TIMES.]

EVANSVILLE (Ind.) May 30.—[Exclusive Dispatch.] Rev. B. F. Lawhorn, pastor of the Hawesville (Ky.) Methodist Episcopal Church, was discharged from the ministry today. The charge against him was that he was recently seen hugging the wife of a prominent member of his flock. The woman admitted the charges.

DENIES ILLNESS OF AUSTRIAN EMPEROR.

[BY THE ASSOCIATED PRESS—P.M.]

VIENNA, May 30.—There is absolutely no foundation for rumors current in this city today that Emperor Francis Joseph has resolved to abdicate as the result of ill health. His Majesty participated this morning in the military parade and surprised the crowds who cheered him enthusiastically for his fine and almost youthful appearance on horseback.

An unconfirmed report is current that the crown has granted concessions to Hungary, indicating the approaching full economic independence and it is said that His Majesty has sanctioned the Cabinet to negotiate with Servia in Hungary's name concerning a commercial treaty without regard to the Austrian negotiations on the same subject.

Baron Von Beck, a high official of the Ministry of Agriculture, has been charged by the Emperor to form a new Cabinet to succeed the Hohenlohe Schillingsfuerst ministry, which resigned May 18 owing to dissatisfaction with the proposals for the settlement of the common customs tariff of Austria-Hungary.

Baron Von Beck is known to be in the confidence of the Archduke Franz Ferdinand, the heir presumptive to the throne.

While the Parliamentary revolt against the decision of the crown favoring economic independence is going on, the population remains quiet and is not interested in the quarrel, mainly because it recognizes that the complete economic separation of the two countries is sooner or later inevitable.

The anger of the Austrian deputies, because they were ignored and not asked by the Emperor for their consent to his action in settling the tariff dispute with Hungary by His Majesty, giving his consent to the common tariff being henceforth called the "Autonomous Hungarian tariff," found expression today in violent speeches in Parliament made by representatives of the various parties.

Herr Klofac, a Czech radical said: "We have no confidence in the wearer of the crown, who has always been a weak man on the throne, with German leanings."

The Viennese burgomaster, Herr Lueger, apostrophized the Emperor as follows:

"Kaiser, are you ready to take up the responsibility before history that the old Hapsburg realm, rich in honors and victories, shall be ruined despicably?"

Count Sternberg taunted many of the speakers who had refrained from direct mention of the sovereign, and declared himself as being ready to introduce a motion requesting the Emperor to abdicate except for the fact that such motion would be unconstitutional.

"The Reichsrath after a protracted debate by a vote of 240 to 80 adopted an emergency motion protesting against modification of the tariff by Hungary without the Reichsrath's consent, and expressing the hope that the Reichsrath will not be deprived of the power of protecting Austrian interests at a critical moment by adjournment.

Superb Routes of Travel.

A FISHERMAN SAYS—

That it's hard to tell just now whether the best fishing is to be had off the SAN PEDRO BREAKWATER, or at NEWPORT.

Anyhow, people who go to the beach for pleasure only, will remember Long Beach with its Royal Italian band, its great wharf, its splendid Bath House, its vast skating rink and other charms. Our cars reach them all, often, safely, and at high speed.

The Pacific Electric Ry. Co.

Superb Routes of Travel.

FAST STEAMER CABRILLO—

Santa Catalina Island

Submarine Gardens In crystal waters—wonderful beyond description.

Aquarium of Game Fish A greater variety of living specimens than found in any other aquarium in the world.

Eruption of Sugar Loaf A beautiful sight—on arrival of Saturday evening boat

Hotel Metropole First-class—American plan Orchestra.

DAILY SERVICE.

Trains connecting with steamer at San Pedro wharves leave Los Angeles:

So. Pacific	9:05 a.m.
Salt Lake 1st	8:50 a.m.
Pac. Electric 6th&Main 9t.St'n	9:15 a.m. *5:15 p.m.

*Saturday Eve. only.

Company reserves right to change steamers and time of sailing without notice.

BANNING CO., Huntington Building. BOTH PHONES MAIN 36

GLASS BOTTOM BOAT TICKETS—

For Seal Rock, on Sale at Pacific Tours Co.

Huntington Building, Ground Floor, Second Office on Right. Unused tickets may be redeemed. METEOR BOAT COMPANY

Theaters—Amusements—Entertainments.

BELASCO THEATER—BELASCO, MAYER & CO., Props. PHONES—Main 8390, Home 247.

MATINEE TODAY

An Unprecedented Sensational Success.

This is the verdict of the thousands of discriminating theater goers who have seen the Belasco Theater Stock Company's brilliant performance of Joseph Jefferson's own version of the great Romantic Drama

RIP VAN WINKLE

Its like, as regards magnificence of the stage picture and the wonderful acting of Rip by George Barnum and his associates, has never been seen on any Los Angeles stage. THE BELASCO PERFORMANCE OF RIP VAN WINKLE DWARFS EVERY EFFORT OF A STOCK COMPANY ANYWHERE INTO UTTER INSIGNIFICANCE. IT IS THE ULTIMATE ACHIEVEMENT OF A STOCK COMPANY OF RECOGNIZED WORTH.

PEOPLE WHO HAVE WITNESSED RIP VAN WINKLE ONCE AT THE BELASCO THIS WEEK ARE CLAMORING FOR ANOTHER VIEW OF THE GREAT PRODUCTION.

The Belasco Theater is packed to the doors every night. Join the throng and get your seats early this morning.

PRICES—Every night, 25c to 75c. MATINEE TODAY AND SATURDAY, 25c to 50c. NEXT WEEK—Another Great Charles Frohman Comedy Success, "JANE."

HOTCHKISS THEATER—4th and SPRING. Management T. JEFF WILSON. Direction F. F. HAMLIN.

Tonight—All This Week—Matinees Saturday and Sunday.

Opening Week of the Big Musical Burlesque Season with an incomparable company imported by the famous German comedians

Kolb & Dill "I. O. U."

Presenting for the Opening Bill JUDSON G. BRUNIN'S MUSICAL SUCCESS

A GREAT BIG NEW CHORUS OF DANCING GIRLS AND SHOW GIRLS IN EVERY ACT AND COSTUMES, JINGLING MUSIC AND A LAUGH EVERY MINUTE IN TWO HOURS.

PRICES ALWAYS THE SAME—Evenings, 25c, 35c, 50c and 75c. Matinee Saturday and Sunday, 15c, 25c and 50c. Seats always selling six days ahead. Both Phones 585.

MOROSCO'S BUKBANK THEATER—SIXTH AND FIGUEROA. Phones 587

Two more packed houses yesterday

The Best Company and the Best Attractions in Town at any price

"MIZPAH," THE LAY THAT EVERYBODY LOVES.

ELLA WHEELER WILCOX AND LUSCOMBE SEARELL'S BIBLICAL DRAMA.

Matinee Every Sunday and Saturday, 10c and 25c. Evenings, 15c, 25c, 50c and 75c. NEXT WEEK—"THE GIRL I LEFT BEHIND ME."

MASON OPERAHOUSE—THE CLOSING MUSICAL EVENT OF THE SEASON

Tomorrow Night, June 1—Only Time Here

ELLEN BEACH YAW

In SONG RECITAL assisted by SENOR RICARDO RUIZ, Violinist. Wm. Read Howe, Dr. O'Donoghue and Mrs. T. Newman, Accompanists. Seats Now on Sale at BIRKEL'S MUSIC STORE, 345 SOUTH SPRING STREET. Prices 50c, 75c, $1.00, $1.50 and $2.00.

MASON OPERAHOUSE— H. C. WYATT, Lessee and Manager.

A SUMMER SEASON OF BURLESQUE

COMMENCING MONDAY, JUNE 4—WITH WEDNESDAY AND SATURDAY MATINEES. Harry Jason Travesty Stars From New York City. Including CADY, BOBBY NORTH, JAMES T. KELLEY, J. BOSWART, OLIO E. EDWARDS, LAGHER, LILLIE SOUTHERLAND, Presenting the Greatest of Modern Burlesques

"FIDDLE-DEE-DEE"

With an American Beauty Chorus That will Make You Sit Up and Take Notice. SEAT SALE TODAY. POPULAR PRICES—25c, 50c, 75c, $1.00.

ORPHEUM THEATER—SPRING ST., Between Second and Third. SOUTH PHONES 1447.

. . . . MODERN VAUDEVILLE . . . .

FRED KARNO'S LONDON COMEDY CO. in "Mumming Birds," or "A Night in an English Music Hall;" KENO, WALSH and MELROSE, Comedy Acrobats; HARRY LEANDER and LITTLE BOB, with Their Acrobatic Dog, Pip; CAPRICE, LYNN and LEE in a Dainty Song Act in Vaudeville; FOSTER, Musical Comedy; EMILY FRANCHELLAS, Balancing and Juggling; ORPHEUM MOTION PICTURES; Absolute TRIO, New Selections from Italian Opera.

Matinees Daily Except Monday, 10c and 25c. Evenings, 10c, 25c and 50c.

GRAND OPERAHOUSE—MAIN ST., Between First and Second. PHONES—Main 1067, Home 410. THE FAMILY THEATER.

ULRICH STOCK CO. In the Living Melodrama

"LURED FROM HOME"

Matinees Sunday, Tuesday, Saturday, 10c and 20c. Evenings, 10c, 20c, 30c. NEXT WEEK—"LOST IN A BIG CITY."

MORLEY'S GRAND AVE. RINK—For Nice People

EXTRAORDINARY ATTRACTION WEEK BEGINNING MAY 28

Joseph Waldstein, World's Champion Trick Skater

Exhibitions Every Evening and Wednesday and Saturday Matinees.

10 A.M., ADMISSION FREE; 2 P.M., ADMISSION 25c; 7:30 P.M., ADMISSION 50c. Music by the Los Angeles Military Band. Automobile Watchman Free. The finest and most reliable floor in the city. Ladies or parties any evening after 10:30. CLOSED ON SUNDAYS. NO DRINKING PERMITTED.

THE CHUTES—Admission 10c—

FREE ROLLER SKATING RINK NOW OPEN

The Celebrated MILBOURNES, Sketch Artists

16--Other Free Attractions--16 EVERY AFTERNOON AND EVENING

LAST PERFORMANCE, JUNE 3, SUNDAY, DR. CARVER'S 5 DIVING HORSES.

PANORAMA ROLLER SKATING RINK—MAIN ST., Between Third and Fourth. Opposite Bullard Block.

Rink Open All Day

OPEN EVERY DAY IN THE WEEK. ADMISSION—Mornings, 9 to 11:30, 10c; 11:30 to 1:30, 10c, with skates, 25c; Afternoon, 2 to 5, 25c; Nights, 7 to 11 (TUESDAYS,) 25c. Excellent music every afternoon and night.

Largest and Best Skating Floor in the City.

ROLLER SKATING AT DREAMLAND—TYNDALL BUILDING, MAIN ST.

Home Phone 5894. Dreamland Concert Band. Daily Except Sunday, 2:00 to 5:00 p.m.; 7:30 to 10:30 p.m. Admission, morning 10c, afternoon 25c, evening 25c. Special society night every Thursday evening. The finest and straightest Sprung Floor in the West. Skate a block without a turn. The best ball-bearing skates and finest equipment in the city. Professional instructors for beginners.

CAWSTON OSTRICH FARM—

150 Gigantic Birds Beautiful semi-tropical and the largest stock of Feather Goods in America for sale at producer's prices.

WARM PLUNGE AND SALT TUB BATHS

At the LONG BEACH BATH HOUSE. America's Finest Bathing Establishment are pronounced by those who know to be the best ever. Every convenience and comfort. The SURF BATHING is unequaled on this continent. Take Pacific Electric cars at Sixth and Main streets and be convinced.

Timely Special Announcements.

THE STANDARD SEWING MACHINE—LOCK STITCH.

WILLIAMSON PIANO CO. 327 S. Spring St. Home 2953.

Superb Routes of Travel.

REGULAR SAILINGS San Francisco and Seattle

AND ALL PACIFIC COAST POINTS. Northbound, leave Los Angeles Sunday and Wednesday 10 a.m. Steamers STATE OF CALIFORNIA and SANTA ROSA. FOR SAN DIEGO LEAVES REDONDO MONDAY and FRIDAY 10:30 P.M.

Cheap Tickets to San Francisco and Return

ALSO SAN DIEGO AND RETURN.

Full particulars, folders, etc., can be obtained at City Ticket Office, 336 South Spring St. H. BRANDT, D. P. A. G. D. DUNANN, G. P. A., San Francisco.

S. S. HAROLD DOLLAR—Thursday, May 31

Leaves for San Francisco, Astoria and Portland, making connections at San Francisco for Eureka, Coos Bay, Aberdeen, Seattle and Tacoma. S. GANTZ, 253 South Spring St., Los Angeles. Rates to San Francisco, first-class, $7.50; second $7.25, including berth and meals. For further information apply to H. MAN, General Agent, 248 S. Spring St. Both Phones 502.

SPECIAL—Fast Steamer Roanoke Thurs., June 1

Leaves for San Francisco, Eureka, Coos Bay, Astoria and Portland direct. For information apply to G. J. LEHMAN, Agent, 248 South Spring St. Both Phones 502.

OCEANIC STEAMSHIP CO.—

HONOLULU, S.S. Alameda, June 9; TAHITI, S.S. Mariposa, July 1; HONOLULU, SAMOA, NEW ZEALAND and AUSTRALIA, S.S. Sonoma, May 31. Tickets and information at 204 South Spring St. PHONES—Home 6760, Main 3917. F. M. JENIFER, Agent.

PACIFIC SLO

RICH GOLD STRIKE

Latest Find Is No Goldfield

Great Rush of Mi New Eldora

Raisin Grower L tune to State Un

[BY THE ASSOCIATED

GOLDFIELD (Nev.) markable strikes have from near Alkali Spring miles northwest of Goldfield is nearly deserted ing men and prospectors days the stream of gold been pouring into the Goldfield and near by.

The ore taken out mu the Tonopah ore, bearing ver in nearly equal qua smallest assays brought strict today ran $77 to the average of a number wen picked samples not inclu average assay went $15.60

The district appears t seven miles long by three only five miles from the r wood and water at no gr Goldfield is greatly excit find.

UNIVERSITY GETS

COIN FOR EXPERI

[BY DIRECT WIRE TO TH

SAN FRANCISCO, May ative Dispatch.] M. Theo sted raisin grower of F died suddenly at sea whi from New York to Queens his entire estate to the of the industry in which fortune. The will, which custody of the Union Tru its executor, will be filed at Fresno today by the co torneys, Heller, Powers A

The testament provides ment of Kearney's debts expenses of his funeral and queaths the entire estate, ably $750,000, to the Univer ifornia to be used specifica establishment and operatio of an experiment station in Far-sighted enough to r there might be a contest a disposition of his fortune California law limiting ch quests might be so constru feat his purpose, the raisin corporated a provision in hi ing the estate, in the even test, to four gentlemen, yord (now dead,) William James D. Phelan and Jose

SLOPE BRIEF

Banker Bigelow, Ill, Resign

SAN FRANCISCO, May Bigelow, one of the vice-p the Wells-Fargo Nevada Bank has resigned on acc health. He will be succe L. Lipman, cashier of the b King has been elected ca the vacancy.

Fugitive Bank Teller Arres

PORTLAND, May 30.— Reinke, formerly receiving the Marshall and Ilsey Nat of Milwaukee, was arrested night on a telegraphic warr ing him with the embezz $14,000. Reinke expresses ness to return to Milwauk legal process.

Spring Valley Stocks Slump

SAN FRANCISCO, May was a big drop in Spring V ley Company stocks yester for the first time since the Stock and Bond Exchange to business. The water stock was about cut in two and 39, as the quotations w the April disaster, to 19 3- At each of these latter figures were sold yesterday.

Wrecked Mariechen Towed In

VICTORIA (B. C.) May German steamer Mariechen, at Falls Bay last January a by the steamer Salvor of th Columbia Salvage Company took the contract from the u ers for $37,500 on the "no cure, basis, was towed to Esquim night by the wrecking steam Mariechen will be placed in th malt dock for repairs.

Comes West to Die.

SANTA CRUZ, May 30.—A ley, a G.A.R. veteran from died at Watsonville last ni en route to this city in s health. His son is chief eng the cement works near here Bailey was going to live w The cause of death was canc stomach.

"SOUTH OF THE TEHACH

NEWS SUMMARY OF THE ERN COUNTIES.

A throng of 5000 people atte memorial exercises at the Lo Auditorium yesterday.

A big mass meeting is sche the Anti-Saloon League for afternoon in Santa Ana. Dr Chapman, superintendent League, has said that he will matters pertinent to the for elections.

The Soldiers' Monument in Park, Pasadena, was dedicate day. The speaker of the day Robert J. Burdette.

There were 1796 graves dece the Soldiers' Home yesterda George H. Hutton of Santa has announced himself a candi the Republican nominatio Superior Judge.

Forest rangers having the quarters in Monrovia report t cabins at West Fork and Pi have been rifled and con quantities of clothing and p have been stolen.

LAUNCHES MADLY RACE

NEW YORK, May 30.—Wh was falling in torrents Monda noon there was a desperate ra Hudson River made by a steam from the battleship Maine, t ship of the North Atlantic fl another from her sister ship, souri, for the life of Arthur L Colorado, a seaman of Rea Evans's flagship, Reese dis beneath the waves when the from the Maine was within feet of him.

Yamada Okuma, a noted J philosopher, pupil of Dr. Inou committed suicide by jumping crater of Aso volcano.

PACIFIC SLOPE.

RICH GOLD STRIKE MADE.

Latest Find Is Northwest of Goldfield.

Great Rush of Miners to the New Eldorado.

Grain Grower Leaves Fortune to State University.

[BY THE ASSOCIATED PRESS—P.M.]

GOLDFIELD (Nev.) May 30.—Remarkable strikes have been reported from near Alkali Springs, seventeen miles northwest of Goldfield, and today Goldfield is nearly depopulated of miners and prospectors. For two days the stream of gold seekers has been pouring into the district from Goldfield and near by.

The ore taken out much resembles the Tonopah ore, bearing gold and silver in nearly equal quantities. The richest assays brought from the district today ran $77 to the ton, and an average of a number went $549. Some rich samples not included in the average assay went $15,000.

The district appears to be about seven miles long by three wide. It is only five miles from the railroad, with wood and water at no great distance. Goldfield is greatly excited over the find.

UNIVERSITY GETS MONEY.

COIN FOR EXPERIMENTS.

[BY DIRECT WIRE TO THE TIMES.]

SAN FRANCISCO, May 30.—[Exclusive Dispatch.] M. Theo Kearney, the noted raisin grower of Fresno, who died suddenly at sea while en route from New York to Queenstown, willed his entire estate to the advancement of the industry in which he made his fortune. The will, which was left in custody of the Union Trust Company, as executor, will be filed for probate in Fresno today by the company's attorneys, Heller, Powers & Ehrman.

The testament provides for the payment of Kearney's debts and the expenses of his funeral and then bequeaths the entire estate, worth probably $750,000, to the University of California to be used specifically for the establishment and operation at Fresno of an experiment station in viticulture. He sighted enough to realize that there might be a contest against such a disposition of his fortune or that the California law limiting charitable bequests might be so construed as to defeat his purpose, the raisin grower incorporated a provision in his will leaving the estate, in the event of a contest, to four gentlemen, William Alford (now dead,) William H. Crocker, James D. Phelan and Joseph Grant.

SLOPE BRIEFS.

Banker Bigelow, Ill, Resigns.

SAN FRANCISCO, May 30.—John F. Bigelow, one of the vice-presidents of the Wells-Fargo Nevada National Bank has resigned on account of ill health. He will be succeeded by F. L. Lipman, cashier of the bank. F. L. Kingsbury has been elected cashier to fill the vacancy.

Fugitive Bank Teller Arrested.

PORTLAND, May 30.—Arthur G. Reinke, formerly receiving teller of the Marshall and Ilsey National Bank of Milwaukee, was arrested here last night on a telegraphic warrant charging him with the embezzlement of $14,000. Reinke expresses a willingness to return to Milwaukee without legal process.

Spring Valley Stocks Slump.

SAN FRANCISCO, May 30.—There was a big drop in Spring Valley Water Company stocks yesterday when, for the first time since the fire, the Stock and Bond Exchange got down to business. The water company stock was about cut in two—from 38 and 39, as the quotations were before the April disaster, to 19 3-4 and 20. At each of these latter figures 50 shares were sold yesterday.

Wrecked Mariechen Towed Into Port.

VICTORIA (B. C.) May 30.—The German steamer Mariechen, wrecked at Falls Bay last January and salved by the steamer Salvor of the British Columbia Salvage Company, which took the contract from the underwriters for $37,500 on the "no cure, no pay" basis, was towed to Esquimalt last night by the wrecking steamer. The Mariechen will be placed in the Esquimalt dock for repairs.

Comes West to Die.

SANTA CRUZ, May 30.—A. C. Bailey, a G.A.R. veteran from Illinois, died at Watsonville last night while en route to this city in search of health. His son is chief engineer at the cement works near here and Mr. Bailey was going to live with him. The cause of death was cancer of the stomach.

"SOUTH OF THE TEHACHEPI."

NEWS SUMMARY OF THE SOUTHERN COUNTIES.

A throng of 5000 people attended the memorial exercises at the Long Beach Auditorium yesterday.

A big mass meeting is scheduled by the Anti-Saloon League for Sunday afternoon in Santa Ana. Dr. E. S. Chapman, superintendent of the league, has said that he will take up matters pertinent to the forthcoming elections.

The Soldiers' Monument in Library Park, Pasadena, was dedicated yesterday. The speaker of the day was Rev. Robert J. Burdette.

There were 1796 graves decorated at the Soldiers' Home yesterday.

George H. Hutton of Santa Monica has announced himself a candidate for the Republican nomination for Superior Judge.

Forest rangers having their headquarters in Monrovia report that their cabins at West Fork and Pine Flats have been rifled and considerable quantities of clothing and provisions have been stolen.

LAUNCHES MADLY RACE IN RAIN

NEW YORK, May 30.—While rain was falling in torrents Monday afternoon there was a desperate race in the Hudson River made by a steam launch from the battleship Maine, the flagship of the North Atlantic fleet, and another from her sister ship, the Missouri, for the life of Arthur Reese of Colorado, a seaman of Rear-Admiral Evans's flagship. Reese disappeared beneath the waves when the launch from the Maine was within twenty feet of him.

Yamada Okuma, a noted Japanese philosopher, pupil of Dr. Inouye, has committed suicide by jumping into the crater of Aso volcano.

LAVISH WITH HER KISSES.

Youths Declare Mrs. Violette Lange of Chicago Is a Wholesale Caresser.

[BY DIRECT WIRE TO THE TIMES.]

CHICAGO, May 30.—[Exclusive Dispatch.] If Mrs. Violette Lange isn't declared the champion kisser of the world, it will not be the fault of the young men who testify in the Lange divorce trial in Judge McEwen's court today.

There wasn't a moment some young man was not telling just how he kissed the pretty woman. Chester Challenger, his father and brother and practically the entire membership of Tau Sigma Beta High School Fraternity were declared to have been caressed.

Walter Elich was invited into the kitchen to play "Postoffice" and averred that he was surprised when Mrs. Lange sat on his lap for ten minutes kissing him.

Elmer Challenger when asked whether Mrs. Lange once sat on the lap of another youth, replied, modestly:

"She sat on my lap most of that evening."

Arguments will be heard Saturday.

RICH TREASURES FOUND.

Jesuit Priest Uncovers a Number of Valuable Relics in Long-Closed Roman Chapel.

[BY DIRECT WIRE TO THE TIMES.]

ROME, May 30.—[Exclusive Dispatch.] After having obtained with difficulty the Pope's permission to make artistic researches in the Sancta Sanctorm Chapel, at the top of the Scala Santa, in the Lateran Palace, Father Grisar, a Jesuit, entered that part of the edifice, which has been closed since the papacy of Leo X, in the beginning of the fifteenth century, and made some discoveries of marvels of art and archaeology of inestimable value. He found chalices in gold, covered with precious stones, splendidly illuminated liteugocial books, precious clothes and a gold cross, beautifully enamelled, which belonged to Pope Stephen II, in the middle of the eighth century.

Father Grisar took photographs of the treasures which he presented to the Pope with an account of what the chapel contained.

FOREMAN IS BADLY HURT.

Man Attacked by Murderous Mexicans Near Afton Is in San Bernardino. Account of Shooting.

[BY DIRECT WIRE TO THE TIMES.]

SAN BERNARDINO, May 30.—[Exclusive Dispatch.] Deputy Sheriff Smithson arrived here this afternoon from Daggett with details of the battle between the Salt Lake Railroad section foreman, Williams, and the three Mexicans at Afton Tuesday morning.

Williams is so badly injured that his removal to a hospital in Los Angeles cannot be undertaken. His right shoulder is broken, several ribs are fractured, all his teeth are out, and he has a vicious stab wound in the left breast and shoulder.

The two wounded Mexicans, and their dead companion, had been sent to Afton by Superintendent Cullen of the Salt Lake road at Los Angeles, to work under Williams. They were met Tuesday morning as they stepped from the train and informed by Williams he had no work for them. They asked for something to eat and he replied that he would give them a pass to the next section.

Three other Mexicans joined the new arrivals, and, angered at Williams's refusal to give the new men work or food, they all attacked him with rocks and knives. His first three shots each brought down a man, and the other three would have been shot had they not escaped.

BISHOP GRAFTON ATTACKED.

Right Rev. Samuel Fallows Declares Fond du Lac Divine Violated Canons.

[BY DIRECT WIRE TO THE TIMES.]

CHICAGO, May 30.—[Exclusive Dispatch.] Right Rev. Samuel Fallows, bishop of St. Paul's Reformed Episcopal Church, in an interview yesterday, virtually charges Bishop Grafton of Fond du Lac with heresy.

The Chicago churchman based his charge upon a prayer written by the bishop of Fond du Lac during the progress of the Crapsey heresy trial, and declared it to be in violation of the teachings of the Protestant Episcopal faith.

The paragraphs of the Grafton prayer attacked are:

"All Holy Angels and Archangels and all holy orders of blessed spirits, pray for us.

"All holy patriarchs and prophets, apostles, martyrs, confessors and virgins, and all the blessed company of heaven, pray for us."

Rev. William Austin Smith of St. Paul's Church, Milwaukee, is more severe. He says it were better to borrow the prayer of the Greek and appeal to "Pan and all the other gods," instead of "whining to St. Mary, Mother of God, all the holy patriarchs, prophets, apostles, confessors and virgins."

PLANNING BANK OF MOROCCO.

PARIS, May 30.—The committee which was appointed to draw up the regulations which are to govern the Moroccan State Bank, in accordance with the Algeciras conventions, opened its sessions today at the Bank of France, under the presidency of Gov. Pallain. All the signatory powers were represented except the United States, which does not care to participate in the organization of the bank, and Morocco, which has not yet expressed its views on the subject.

KOREAN COTTON FOR JAPANESE.

[BY THE ASSOCIATED PRESS—P.M.]

TOKIO, May 30.—The members of the House of Representatives who have been visiting Korea to study the cotton prospects, have brought back a hopeful report. They think that from a moderate estimate of the crop it ought to be worth $40,000,000 annually.

Japan now imports yearly from India and elsewhere $36,000,000 worth of cotton, which probably will be largely replaced by Korean cotton should the estimate be correct.

SPAIN IS IN JOYFUL MOOD.

FESTIVE HOURS OF MERRIMENT IN OLD MADRID.

City Is Brilliantly Illuminated and Streets Are Packed With Thousands of Gay Revellers—Officials Have Given Populace Free Run to Celebrate King's Marriage.

[BY THE ASSOCIATED PRESS—P.M.]

MADRID, May 30.—Spain is rejoicing on the eve of the wedding of King Alfonso and Princess Ena and the capital has not seen such scenes of enthusiasm during the present generation.

Tonight the whole city is aglow with fireworks and electrical illuminations, while the streets are thronged with dense masses of people. All the central points from the Puerta del Sol to the Pardo palace are literally packed.

As the decorations and illuminations take on their most lurid hues it is a motley throng which touches almost barbaric—swarthy Moors wrapped in flowing robes, and with red turbans on their heads; Asturian dancers performing their festive jota, gypsies from Cordova and Seville, Salamanca herders in red velvet and tinseled gold, with many representatives of Spain's clergy and hordes of blind beggars singing the melancholy music of Spain. At the corners bands play for street dancers.

The municipality has given free rein to the popular rejoicing. The schools and public instructions have been closed and the whole population has given itself up to celebrating the King's marriage.

ORIGINAL "DEADWOOD DICK"

CRIPPLE CREEK (Colo.) May 30.—[Exclusive Dispatch.] Frank Palmer, aged 43 years, the original "Deadwood Dick," died yesterday at the county hospital. Death resulted from pneumonia, superinduced by morphine. Palmer was a nephew of ex-Gov. Palmer of Illinois and was born near Springfield, Ill. He left home at the age of 17, going to Deadwood, S. D., where he made fortunes in games of chance. He was dubbed "Deadwood Dick" by gamblers. He was the hero in Beadle's novels. He came to Cripple Creek eight years ago and for a while played "short cards." For several years, he had made a living selling popcorn, peanuts and the like.

PRESBYTERIANS APPROPRIATE.

RICHMOND (Ind.) May 30.—Final adjournment was taken by the General Assembly of the United Presbyterian Church this evening. Before adjourning, various appropriations for the coming year were made as follows: Foreign mission, $227,675; home missions, $169,000; freedmen's missions, $85,000; church extensions, $73,000; education and colleges, $45,000; education and beneficiary funds, $3000; ministerial relief, $10,000; General Assembly funds, $12,000; publication fund, $4000. Total appropriation, $623,675, an increase of $9234 over last year. It was stated that $75,000 is needed for relief of the denomination's interests in California. A committee of seven was named to cooperate with other English-speaking denominations in North America to secure a uniform version of the Bible.

CANAL STORES AT COLON BURN.

COLON, May 30.—Fire started at 8:30 this morning in the stock of kerosene belonging to the United States commissary department, fifty yards back of the main commissary building, where over half a million dollars' worth of goods are stored. The origin of the fire is not known. The fire was extinguished at 10 o'clock in the morning. A building containing stores of oil, paper and other combustibles was destroyed.

VESUVIUS GETTING UP STEAM.

NAPLES, May 30.—The discharge of sand and cinders from the Vesuvius volcano continues to increase. In the last day several inches have fallen at Torre del Greco and Resina. Prof. Matteucci believes that the filling in of the crater Tuesday was not due to a telluric phenomenon, but to the rain, which, falling on heated volcanic rocks, caused them to crack and become detached from the lip of the crater.

AT THE CITY HOTELS.

ARRIVALS YESTERDAY.

HOLLENBECK—R. R. Urquhart, Denver; Frank O'Brien, New York; A. W. Pierce, Chicago; J. D. Walker and wife, New Market; S. B. Slight and wife, Sacramento; C. S. Milligan, Mrs. L. H. Hunt, San Francisco; C. A. Wolf, Chicago; S. G. Murphey, St. Louis; F. M. Carpenter, New York; Thomas M. Flenner, S. P. Smith and wife, Philadelphia; Mrs. D. Finn and daughter, Hanford; B. S. Underwood, J. M. McFaddin, San Francisco; W. A. Hledge, Portland; J. R. Benker, Chicago; John Milton, St. Louis; J. Robinson, New York; Mamie Simpson, Girard, Kan.; F. T. Fairchild, Frank S. Grey, San Francisco; A. L. Green and wife, Seattle; D. E. Heller, Douglas; Mrs. T. G. Oldfield, Globe; Mrs. S. E. Marsh, Denver; F. W. Swansteum, Redwing, Minn.; Charles Wonderly, St. Louis; Patrick Hedlunt, Gothanburg; J. M. Sheik, L. S. Morris, San Francisco; D. Minihan and wife, Chihuahua; P. S. O'Mara and niece, San Francisco; L. L. Harris, New York; C. W. Porter and wife, Hartford; J. A. Griffis, Fresno; L. M. Griffen, Pittsburgh; G. H. Gates and wife, F. W. Fischer, L. T. Mayhaw, San Francisco; Mrs. S. W. King, Portland; Mrs. C. A. Leager, Ore. Ill.; F. A. Hamilton, Belmont; N. Hutson, San Miguel; R. E. Snodgrass, San Francisco; T. S. Alford, Denver; Mrs. R. C. Sloan, Globe; G. H. DeValin, San Francisco.

WESTMINSTER—F. X. Becker, San Francisco; Howard Humphreys, Bloomington, Ill.; H. R. Robertson, Portland; J. O'Farrell and wife, Harriet Lowrer, San Francisco; C. J. Scharinad, New York; Miss Mary Ellen Ryan, Chicago; Mrs. Agnes Kelly, Miss Sara Kelley, San Francisco; James M. Knight, Leadville; S. H. Cowles, San Francisco.

ANGELUS—H. L. English, Buffalo; T. G. Baird, Washington; E. S. Price, Salt Lake; A. J. Metzel, Chicago; W. W. Hunt, Oakland; I. W. Wiley, San Francisco; Arnold Essber, Mexico; P. J. Peters, Washington; Mr. and Mrs. W. B. Glidden, San Francisco; F. W. Clark, Spokane; D. B. Ferguson, San Francisco; Tom Gavin, Kentucky; Augustus Knab, Cincinnati.

City Restaurants.

It hits the spot that dinner hot

Cafe Bristol

ENTIRE BASEMENT. H. W. HELLMAN BUILDING :: :: FOURTH and SPRING

Hotel Normandie European Plan Fire Proof

Elmer E. Almy.

Quiet location and fine apartment district. B'way and 10th St., NEW YORK.

$1.50 Per Day and Upward.

Glen Alpine Springs, LAKE TAHOE

Opens June 15. Elevation 6800. Fly Fishing. Free Boats. Free Baths. Circulars at Times Bureau and S. P. Address Mrs. G. W. Pierce or Miss K. Chandler, Davisville, Cal.

Relief Hot Springs

The ideal resort of Southern California. Mineral waters, hot mud baths, and mountain air and sunshine will quickly set you right with Nature. Model hotel; reasonable rates. Address TRAVEL AND HOTEL BUREAU, 207 W. Third St., Los Angeles, Cal., or Dr. Chas. E. Winslow, Medical Superintendent at Springs. Phone Suburban 34, San Jacinto.

Arrowhead Hot Springs

One of the world's great Health Resorts. Recuperation—Rest—Recreation. Cottage or hotel rooms at summer rates. Excellent board, baths, etc. See large "ad" in this column tomorrow.

Write G. W. Tape, or enquire 207 W. Third street, Los Angeles.

Rest and Recuperate
San Luis Hot Sulphur Springs

Fine boating and fishing in fresh and salt water; shady walks, pleasant climate, finest scenery. Board, room and bath, $10 per week and up. Reduced railroad rate. Inquire at the Southern Pacific or send for booklet to A. M. SMITH, San Luis Obispo, Cal. Call at the PECK-JUDAH CO., 222 So. Spring st., Los Angeles, for booklet or information.

HOTEL SIERRA MADRE. Foot of Mt. Wilson, overlooks famous San Gabriel Valley and Baldwin Ranch; 18 miles from Los Angeles. Mountain water; American cook. Take 4th, Sierra Madre, City office, 321 W. Third st. E. C. COLLINS, Prop.

THE BUNDY HOT SPRINGS

Located in Elsinore, Riverside county, Cal. Especially good for stomach, kidneys, rheumatism. Hotel and baths practically under same roof. No staging. Santa Fe. L. G. Maxwell, Prop.

THE ARDMORE

LONG BEACH, CAL.

First-class family and tourist hotel. Two blocks from Auditorium and pier. Located on Ocean Front. Elegantly furnished. American plan, $1.25 up. European plan, 75c up. Special rates by week or month. Free bathhouse for use of guests. Leave electric cars corner American and Ocean avenues. Walk one block east. For reservations address Mrs. T. O. Tuttle, No. 417 E. Ocean avenue.

City Hotels.

ANNOUNCEMENT.

HOTEL LANKERSHIM

COR. SEVENTH AND BROADWAY

DAILY RATES—Rooms $1 and up. With bath, $1.50 and up.

MONTHLY RATES—Rooms $25, $30 and $35 per month. With bath, $40 and upward.

FRONT SUITES—Parlor and bedroom, with bath, $60 and upward.

Los Angeles' new and most beautifully furnished hotel. 300 rooms, 100 baths. All conveniences. We cater to the home people and to the visitors. Hot and cold running water and local and long distance telephones in every room. No inside rooms. Superior orchestra. European plan. Restaurant a la carte.

POPULAR PRICES. COOPER & DAVIS, Lessees.

HOTEL LILLIE

IN THE CENTER OF THE WOODWARD BLOCK

SUMMER RATES, COMMENCING APRIL 1st. Room and board, ten dollars per week; excellent table; good things to eat; large sunny rooms. 534 So Hill street.

First class Beautifully furnished European plan $1 and up

...Just Opened... *Everything New*

HOTEL ORENA

705 West Seventh St., Opposite Postoffice

HOTEL ALVARADO N. E. CORNER WESTLAKE PARK

A SELECT FAMILY HOME

and a lower special summer monthly rate than ever quoted by this or any other hotel of its class.

Personal interview requested. W. B. CORWIN, Prop.

HOTEL PEPPER

Commencing May 1 will be run on both American and European plan. Room with board from $2.00 per day up. Rooms without board $20.00 per month and up. Private baths with nearly all rooms.

A private garage just completed—as fine as anything in the city—free to all patrons of the hotel.

Hotel Pepper Co.,

Seventh and Burlington Ave. Downtown Office, No. 325 South Spring Stree

Main 558. Home 2300.

Occidental Hotel

Geo. W. Von Ache, Mgr. 423 S. Hill St.

Absolutely new and modern. Center of amusement and shopping district. SUMMER RATES NOW ON.

The Touraine Apartment House

447 S. Hope st.

Los Angeles, Cal.

Newly remodeled and refurnished. Large, bright and airy rooms and suites, furnished and unfurnished, and with or without buffet kitchens. The most healthy place in Los Angeles to live. On the hill, no noise or dirt. The Touraine Roof Garden is famed for its view of mountains and ocean. A delightful home for permanent and transient guests.

Home Phone 6630.

The Leighton

American plan; 110 rooms. Overlooks Westlake Park. 10 minutes from P.O. on West 7th cars. Downtown office, 410 West 7th.

VAIL & CRANE,

2127 West 6th. Los Angeles.

THE HOTEL

CORONADO

607 CORONADO STREET

Choice side of Westlake Park. Summer Rates.

Hotel Palms

615 So. Broadway

Pleasant rooms with or without bath.

Summer Rates Summer Rates

The Cumberland:

Apartments with or without bath or buffet kitchen

243 S. Olive. Near "Flight" terminal

High altitude Low prices

Hotel Bellevue Terrace

Sixth and Figueroa

RATES, $25.00 PER MONTH UP

Hotel California

A quiet house of particular excellence, conveniently situated at the corner of Second and Hill sts., in the heart of the city, but just enough removed from the center of trade activities to be away from the bustle of traffic. Its location is not only the most central, but the most convenient to all theaters, art galleries and other places of amusement. American and European plan. Rates very reasonable. American and European plan. Outside rooms. Rates 50c to $2.00.

The Bachelor

320 W. FIFTH ST.

Between Hill and Broadway; new, handsomely furnished rooms, single or en suite, with or without private bath and all modern conveniences; just opened. Phone 7627.

Railroads.

SPECIAL EXCURSION TO LAKE TAHOE

That Most Beautiful Lake High Up in the Sierra Nevadas

Saturday, June 9

Round Trip, $23.00

from Los Angeles, Santa Barbara, Ventura or Oxnard.

From Pomona or Santa Ana, $24.00.

From Riverside or San Bernardino, $24.75.

From Redlands, $25.05.

Return Limit June 30

Finest Trout Fishing on the Coast

Further information may be obtained at Ticket Office, 261 S. Spring St., cor. Third, or from any Agent.

Southern Pacific

Resorts

INFORMATION BUREAU 4TH FLOOR TIMES BLDG 9 A.M. TO 6 P.M. OPEN DAILY

The TIMES FREE INFORMATION AND RESORT BUREAU is for the accommodation of those seeking recreation, rest and recuperation among sea shore and mountain resorts. Particulars are furnished regarding Hotels and Private Boarding houses; their attractions, rates, etc. Photographs, circulars and transportation literature are kept on hand for inspection and distribution. Times readers can obtain here, in a few minutes, information that would take a week and in many instances longer to procure if they were compelled to write for it.

Hotel Maryland

Pasadena's Newest Hotel

Open all the year. Owing to the fact that The Maryland is in operation the year around, patrons during the summer months have the benefit of the high standard of excellence which is maintained, at very reasonable rates. Why keep house during the summer when every convenience is offered for less expense while living at the Maryland? Call or address

D. M. Linnard

Eating just as enjoyable on hot days as on cold ones at

Witter Medical Springs Lake County

Dining room 42x84 ft., ceiling 17 ft. high. Windows open to the breeze off Clear Lake. Cold storage plant keeps the lettuce crisp and the butter fresh. Dining room part of the new hotel. Costliest resort hotel in the West. Write today for booklet. Mr. H. W. Wills, assistant manager St. Francis Hotel, now has personal charge of the Springs Hotel.

Witter Medical Springs Co. 563 ELEVENTH STREET OAKLAND, CAL.

Witter Water Cures Indigestion

ARROWHEAD HOT SPRINGS

ONE OF THE WORLD'S GREAT HEALTH RESORTS.

RECUPERATION—REST—RECREATION.

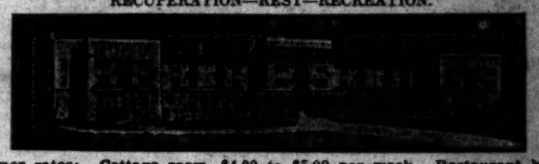

Summer rates: Cottage room, $4.00 to $5.00 per week. Restaurant board, $7.00 per week. Hotel rooms, $5.00 up per week. Dining room a la carte. Baths, including attendant, 50c. No tipping. For booklet write G. W. TAPE, Medical Superintendent. Enquire 207 W. Third Street, Los Angeles.

$10 PER WEEK Room and Board

The Famous **ARCADIA** Santa Monica By-the-Sea

Until July 1st, a limited number of rooms will be let at above prices. Address A. D. Wright, Proprietor, Santa Monica.

GLENDALE SANITARIUM

GLENDALE, CAL.

Building steam heated, electric lighted. Electric elevator. BATTLE CREEK SANITARIUM METHODS of treatment. Electric cars every thirty minutes from Huntington Building, Los Angeles. Both phones. THE PLACE for those seeking health, or a quiet place to rest. For further particulars and FREE booklet D, address Glendale Sanitarium, Glendale, Cal.

INLET INN Alamitos Bay

FISH DINNERS A SPECIALTY. FINEST ON THE COAST. WINE SERVED WITH MEALS. FREE RIDE ON BEAUTIFUL ALAMITOS BAY. ALL FOR $1.00. Sunset Phone, 1401.

Fairview Hot Springs

Only Celery-Peat Mud Baths in America. The ideal resort for rest, recreation and recuperation.

CITY OFFICE 701 O. T. JOHNSON BLDG. Home 5002, Main 1962.

Elsinore HOT SPRINGS and Lake View Hotel, the most picturesque place in California. Health-giving hot waters and mud bath the very best accomodations at reasonable prices. Write for circulars. C. S. Traphagen, prop

EASTLAKE PARK—SULPHUR BATHS Warm Plunge 40x17½. Hot Tub Baths. Natural Sulphur Water, best remedy for Rheumatism, Skin, Liver and Stomach Troubles. Tel. East 88. Ladies' department in connection. Take Eastlake, Downey Avenue or Pasadena car.

Attention Tourists CALL ON US FOR INFORMATION AND LITERATURE ABOUT ..... **SAN DIEGO**

HUGH B. RICE & Co., Agents San Diego Advertising and Excursion Bureau, 218 West Third St., Los Angeles, Cal.

HOT and COLD SALT BATHS at the **Great St. Marks, Venice**

ENJOY THE MIDWAY EXPOSITION, ETC.

Mountain View Resort

Fifteen miles from Azusa, on the San Gabriel, is now open to the pleasure-seeking public. Extensive improvements have been made since the close of last season, including a large plunge, the trout fishing, climate and mountain scenery are unexcelled. Stage meets 9:30 a.m. trains. For further information or booklet address HAYES POTTER, Azusa, Cal.

WILSON'S PEAK

above the clouds and within half day of Los Angeles. Take Sierra Madre cars. Hotel service with private cottages.

The Gem of the Sierras.

Lake Tahoe

LAKESIDE PARK, THE POPULAR FAMILY RESORT.

Hotel, cottages, log cabins, furnished tents for housekeeping, Lakeside camp grounds. 15th season opens June 1. For terms and illustrated booklet, address E. B. SMITH & CO., Stateline P.O., Lake Tahoe, Cal.

Idyllwild

Bungalow, Cottages, Tents. Opens June 1st.

The Idyllwild Booklet for 1906 is one of the most beautiful pieces of advertising literature ever issued in Southern California; profusely illustrated and amply descriptive; answers every question as to location, advantages, rates, scenery, pastimes, etc., concerning this delightful, restful mountain resort. Free upon request. Address the manager, W. L. ABDILL, Idyllwild, Riverside County, California.

7 OAKS

A beautiful outing place in the pine forests; high up in the mountains; perfect rest; constant recreation. Opens in June. TRAVEL AND HOTEL BUREAU, 207 W. Third St.

PREPARED FOR EXTRA SESSION.

Legislators Will Meet in the Capitol, After All.

Contractors Consent to Use, Withdrawing Work.

Members Meet Today to Discuss Economy.

[BY DIRECT WIRE TO THE TIMES.]

VICTORIA (B. C.) May 30.—The Yorodzu of Tokio says the imperial family of Japan has decided to dispatch His Highness, Prince Kamin, as special envoy to America to show imperial concern for the disastrous San Francisco earthquake. Prince Kamin will leave for America June 25.

SACRAMENTO, May 30.—[Exclusive Dispatch.] Late this afternoon, it was found possible to use both Senate and Assembly chambers at the Capitol for the purposes of the Legislature at its forthcoming session.

Both chambers are in the hands of the contractors, who had some natural objection to discontinuing work that has been already so much delayed. The Senate chamber is still habitable but work on the Assembly chamber has so far progressed that some energetic preparations will be needed to restore it to suitable condition for use. Lieut.-Gov. Anderson and Secretary of State Curry made careful examination of both chambers today and decided that they could be used by the Legislature Saturday.

Until this determination had been reached it was understood that Elk's Hall would be hired for the purpose. It was found, however, that the Elks objected to the use of their hall for legislative purposes, fearing some injury to the newly-finished and highly-decorated floors and walls. The charge, moreover, would have been at least $150 a day. The new pavilion was then considered, but this has been fitted up as a skating rink and extensive changes would have been necessary.

Pythian Castle, Turner Hall and Odd Fellows' Temple were found to be equally unsuitable, although Pythian Castle could have been adapted to the purpose with some difficulty. Under these circumstances, it was determined to make a special effort to house the Legislature in its proper quarters, at the Capitol, and this effort has been successful, in spite of repairs which are now so far under progress.

San Francisco recovered from the shock with an energy that surprised the world. A thousand plans were afloat for the reconstruction of the city within as many seconds. At that time, it was believed that settlement of insurance claims was only a question of a few days. The companies had given no warning in advance. Days and weeks have passed by, in the belief that adjustments would be unperilled, but now work has been stopped until the insurance companies can reach some agreement.

MORE BODIES FOUND.

[BY THE ASSOCIATED PRESS—A.M.]

SAN FRANCISCO, May 30.—The remains of eleven more victims of the fire have been discovered, bringing the death list at the morgue up to 413. Those of Andrew Coleman and David Cook were found in the ruins of a store at 114 Third street.

Five bodies were taken out of the ruins of the Kingsbury house. The first four were those of Louis Stammler, a tailor, thirty-four years old; his wife, Celia; their daughter, Rosa, twelve years old, and Stammler's niece, Miss Fannie Weiner, twenty-three years old. The fifth body taken from this building is unidentified.

The remains of two Chinese were taken from ruins in Chinatown.

The remains of Frank Prochastia, a waiter, were found in a lot near the old postoffice.

The body of a man supposed to be Fred Kennel was found in the rear of No. 515 Third street.

WILL PLAN FOR ECONOMY.

[BY THE ASSOCIATED PRESS—P.M.]

SAN FRANCISCO, May 30.—Senator E. I. Wolfe, chairman of the San Francisco delegation, has called a meeting for tomorrow morning of the local members of the Legislature, at which the question of economy will be discussed and a plan outlined whereby it is hoped the State will be saved much money.

The Legislature will be asked to appropriate $600,000 to rehabilitate the water front. This is in addition to the amount already appropriated for building a new seawall and for the Lombard-street wharf, as well as China Basin. Contracts for this work have already been let and the reconstruction will be commenced within a very short time.

MEMBERS NOTIFIED.

[BY THE ASSOCIATED PRESS—A.M.]

OAKLAND, May 30.—Gov. Pardee has sent out notices to the members of the Legislature informing them that he has called a special session of the Legislature to be held at Sacramento next Saturday at noon.

TAGGED FOR LOS ANGELES.

Two Swedish Children Land in Boston from Abroad Bound for California.

[BY DIRECT WIRE TO THE TIMES.]

BOSTON, May 30.—[Exclusive Dispatch.] Showing all the pride and care of a mother, Ellen Bronson, a bright eleven-year-old Swedish girl, started today for Los Angeles with her little cousin, Ellen Swenson, 4 years old, in her charge.

The 3000-mile journey with her little protegée appeared to weigh lightly on her mind. Both children were dressed in their best gowns, which they had saved to be worn for the first time in the United States.

Around their necks were suspended cards which gave their routing and final destination in Los Angeles.

The children arrived here last Friday on the Cunard liner Saxonia from Liverpool from Romeby, Sweden. Their parents came to this country two years ago.

Boston and Return

by the New York Central lines, June 2 and 3, $82.50. 16 through trains daily from Chicago and St. Louis. Office—218 W. Fourth street.

Houses in Demand.

A "To Let" advertisement of twenty words, inserted in The Sunday Times at a cost of 25 cents, will rent your house, apartments or rooms easily. The demand is great. Telephone it, day or night.

Furniture for Sale.

Second-hand furniture and household effects, in good condition, are finding a ready sale. Offers through The Times "Liner" columns will find buyers at good prices.

CHICAGO SPORT OF LAKE.

Seiches Causes Level to Vary Four Feet—Serious Damage Done in Wisconsin.

[BY THE ASSOCIATED PRESS—A.M.]

CHICAGO, May 30.—The lake level today varied as much as four feet, going from two below datum to two feet above.

The boat room of the life-saving station at the mouth of Chicago River, which had never been wet during the heaviest storms on the lakes, was flooded to a depth of six inches.

The seiches was attributed by vessel men to a sudden shifting in the wind, coupled with a rapid change in the barometric pressure.

No damage to shipping was reported.

BRIDGE SERIOUSLY DAMAGED.

[BY THE ASSOCIATED PRESS—A.M.]

RACINE (Wis.) May 30.—Seiches caused a rise of three to five feet in the river here today and the pontoon bridge at Main street was seriously damaged. The disturbance lasted half a minute.

URGES NEGRO TO BE THRIFTY.

THE PRESIDENT ADDRESSES THE HAMPTON STUDENTS.

Declares Nothing Can More Help the White Man Than to Help the Colored Man to Help Himself—He Counsels Students to Conduct Themselves With Self-respect.

[BY THE ASSOCIATED PRESS—P.M.]

HAMPTON (Va.) May 30.—A notable address was delivered to the students of Hampton Institute today by President Roosevelt. He dwelt particularly on the necessity for the development of character, not only in the negro but in the white man as well, maintaining that education would fit neither for citizenship unless accompanying it there was the right type of family life in the home.

The President and Mrs. Roosevelt and their party arrived off Old Point Comfort in the Mayflower shortly before 4:30 this afternoon and were taken ashore in launches. The President was escorted to the veranda of the administration building, from which he made his address. Before the address the students sang with remarkable effect "The Great Camp Meeting in the Promised Land."

The President applauded heartily and shouted "more, more."

The students in response sang "We Are Climbing Jacob's Ladder."

SPEAKS WITHOUT NOTES.

The President spoke extemporaneously and with deep earnestness.

He began by saying, after the students had given him a cordial welcome, that they were no more anxious for him to visit them, than he was to visit the institute. Speaking directly to the negro students he said:

"Now the first thing upon which I wish to lay emphasis is that a school such as this which strives to raise the colored man and colored woman, to make them better men and better women, better citizens, is prominently in the interests of the white men. There is nothing that can be done better for the white man, who is to live side by side with the colored man, than to train that colored man up to be a good citizen.

EDUCATION AIDS ALL.

"From the standpoint of the white man, the safest and best thing that can happen is to have the colored people around him become thrifty, industrious home-makers and home-keepers.

"From the standpoint of the colored man the only real way to help him is to help him help himself. What this institution does is to train young men and women to walk by themselves. The colored man who helps his race most is he who helps teach the members of his race how to conduct themselves with self-respect—hard-working, intelligent, law-abiding citizens. No race, no nationality ever raises itself by the exhibition of genius in a few men; what counts is character, the character of the average man and the average woman.

FEW CRIMINALS.

"You have sent out from Hampton Institute in all something like 6000 graduates and if I have remembered rightly, there are but two of whom you have record as criminals and that fact is an answer to the blind people who say that no good will come from educating the negro. So far is that from the truth that it may be said that the real hope for the negro, as the white man, is in education if only we understand the meaning of the education in its proper sense.

"It is often said that the true place for the negro is in individual work. That is the true place for the average negro and it is the true place for the average man, and we will not get our civilization upon a proper basis until we root out of the mind of the average man and the average woman, of whatever color, the belief that to become a poor clerk is a better thing than being a first-class hand worker, a first-class mechanic or a first-class agricultural laborer.

ADVISES FARM WORK.

"If there is one thing I would like especially to impress upon you, it is to advise you to take up the work on the farms with the intention of owning them. Take up agricultural work. In doing that you will be following only what the best, most intelligent and most advanced white people are more and more growing to do.

"The growth of agricultural colleges and their development has been one of the significant features of education for the white man in most of the States of this union, because more and more have people grown to realize that the child of the farmer must be developed scientifically, that his abilities be given full play, as they can only be given through the hand of education and science.

"Our white civilization is growing to tend more and more toward realizing the capital part played by the manual worker, whether in the workshop or on the farm. It is the work of the man that works with his hands that counts in the end for the most, providing the hand work is directed by an intelligent brain.

NATION DEPENDS ON FAMILY.

"The next thing is to remember that the greatness of the nation, the greatness and success of the people must always depend in the last analysis on the kind of home life, on the family life that is to be found in the average family group. If we have got the right type of average family this nation will be great, every race successful and if we have not got the right type of family, nothing else can take its place.

"In the interest of the colored folks see to it, you colored men here, that you war against criminality in your own race with particular zeal because that criminality is in the ultimate analysis a greater danger to your race than any other thing can be."

At the conclusion of the President's address the President and his party were conducted to the Institute Church, where the students, at the President's request, sang several choice songs.

The President then visited several departments of the school, expressing deep interest in the practical workings of the school.

WASHINGTON.

WINGS CAUSE FUND TO FLY.

Main Part of Agricultural Building Omitted.

Immense Appropriation Said to Be Misapplied.

House Committee Amazed at the Interpretation.

[BY THE ASSOCIATED PRESS—P.M.]

WASHINGTON, May 30.—What members of the House Committee on Appropriations regard as absolute disregard for law authorizing the construction of the new building for the department of agriculture is revealed in the hearings before that committee on the Sundry Civil Appropriation Bill. In 1903 Congress appropriated $1,500,000 for this building. It was the general understanding that this amount was for the erection of a complete building for the accommodation of the entire department. It was with some astonishment that the members learned last week that "somebody" has ordered the construction of two wings of what may be some day a completed building and that the two wings have practically exhausted the million and a half dollars appropriated for a complete structure.

The wings, when completed, will, according to testimony given by the committee, be inadequate to house the department force, and Congress will be called upon to appropriate another couple of millions to fill the space between the two wings.

Considerable irritation was developed during the hearings before the appropriation committee and Secretary Wilson, Dr. Galloway and officials of the agriculture department were questioned concerning what is said to be a direct violation of the law involved.

ONLY WINGS TO BE BUILT.

When F. S. Gardner, mechanical engineer of the Department of Agriculture, testified before the appropriations committee he was asked if he knew the limit of cost of the entire building, and replied that he did—that it was $1,500,000.

Mr. Gardner, continuing, said in reply to further questions by Mr. Tawney that the central administration building was not included in the limit of cost, that it was not even contemplated as yet, and that it would have to be appropriated for at some future time.

In reply to a question from the chairman as to why the department did not construct a building within the limit of cost fixed by Congress and in a manner that would accommodate the department with all of its various branches, Mr. Gardner answered that "they constructed within the limit of cost exactly what they needed for their present work and when their future work comes up they will have to put up other buildings."

It developed further from Mr. Gardner's testimony that the administrative work of the department would continue to be carried on in the present building although Congress provided that it should be torn down. Further than that, Mr. Gardner said that the two wings in question were being constructed "for laboratory purposes."

SECRETARY RESPONSIBLE.

"Do you know," asked Mr. Tawney, "who is responsible for the plans of the building now being erected that were authorized, accepted and approved?"

"The Secretary of Agriculture," replied Mr. Gardner.

Mr. Gardner then testified that thirty-seven thousand dollars' worth of useless work had been done in order that the site for the building might be moved forty feet.

"On whose recommendation was the change made?" asked Mr. Tawney.

"There was a meeting at the White House, and it was decided by the Secretary, the President, and a representative of the park commission, that the building should be moved," replied Mr. Gardner.

Secretary of Agriculture Wilson was questioned at some length before the committee and made a long prepared statement in defense of the present construction.

"How can you justify your position?" asked Chairman Tawney. "When you made your plan, if you became satisfied that $1,500,000 was not enough, I should have thought you would have informed Congress before going on with the plan you had."

PLANS FOR BUILDING.

"You have a wrong idea in your mind there," replied Mr. Wilson. "We made a plan to exhaust $1,500,000. We built in such a way that Congress might add to it, and we made no plans but for our buildings."

The secretary went on to detail the great growth of the department and to defend his course in erecting wings that might be added to, instead of erecting one building as specified by Congress.

Dr. Galloway and Mr. Wilson, contradicting the testimony of Mr. Gardner, who had preceded them, insisted that the wings would accommodate the administrative force, but both admitted that they did not contemplate tearing down the present administrative building as directed by Congress.

Members of the committee assured Mr. Wilson that they did not suspect his integrity or take issue with his wisdom at this time, but they did not think he had authority in law for what he had done. To a suggestion of this kind the secretary tartly replied:

"You make a law without consulting a soul in the agricultural department and without regard to its necessities. The man who drafted the law came pretty near the needs, and I made the most of it."

FILIPINOS TO "HUSTLE.

FINISH FOR EDUCATION.

[BY THE ASSOCIATED PRESS—A.M.]

WASHINGTON, May 30.—Philippine students who came to this country in 1903 for education at Government expense, are to have an opportunity to "hustle" and make their own living this summer, preparatory to entering upon their fourth and last year of school work next fall.

It is the desire of the Bureau of Insular Affairs that the students shall have a few months of actual hustling, when they must rely upon themselves and learn American customs and methods better than is possible in the schools and universities.

Most of the students who are in agricultural colleges and many of those in normal schools will go to work on farms. The young Filipinos who are studying law will go into law offices and many others will go into shops and factories.

A number of the engineering students are trying to get places in surveying parties sent out by the United States geological survey.

SUNSET

NEXT TO NOTHING

The cost of the Sunset 'Phone in your home, 5c a day. But think what a time-saving, ever-ready and efficient servant it is. Telephone Contract Dept., Main 47. Sunset T. & T. Co.

CAPITOL FLOUR

A Twentieth Century triumph in flour making. Enjoy it today.

Its goodness guaranteed.

CAPITOL MILLING CO

ON A

SHIRT

means a good deal

It stands for good materials, good style, good workmanship and good fit

White or Color-fast Fabrics

$1.00 and $1.25

CLUETT, PEABODY & CO.

Largest Makers of Collars and Shirts in the World

MAKE HIM PROVE IT

MR. LONG CLAIMS THAT THE

Frank R. Long

PIANO

IS "UNEQUALED" IN TONE.

CARVING SETS

Individual Carving Sets of Sterling Silver, intended for small game, are shown here at $15 for set of half dozen each—knives and forks.

J. ABRAMSON,
Jeweler and Silversmith,
133 So. Spring St.

WASHINGTON BRIEFS.

Drawback Petition Presented.

WASHINGTON, May 30.—[Exclusive Dispatch.] Representative Hayes yesterday presented to Congress a petition of the board of directors of the San Francisco Merchants' Association for a drawback on import duties on building materials for San Francisco. Neither Mr. Hayes nor the other members of the delegation think there is much chance for the drawback plan becoming law.

MILLS BUILDING MUST BE RAZED.

SAN FRANCISCO SKYSCRAPER'S SKELETON DOOMED.

Work of Rebuilding City Brought to Standstill by Refusal of Insurance Companies to Hasten Settlement of Their Liabilities—Remains of Eleven Victims of Fire Found.

[BY DIRECT WIRE TO THE TIMES.]

SAN FRANCISCO, May 30.—[Exclusive Dispatch.] With the exception of its steel skeleton, the Mills building, at the corner of Bush and Montgomery, will have to be razed. This fact has been given out by H. H. Taylor, agent for D. O. Mills, owner.

This skyscraper made one of the hottest fires in the city. Many law offices were in it, and their wooden furnishings and law libraries furnished excellent food for the flames, though the building itself was fireproof.

The steel skeleton, however, is in an excellent state of preservation, according to the report of J. D. Galloway, civil engineer and building expert, employed to investigate the damage.

The work of rebuilding San Francisco has been brought to a standstill by the refusal of insurance companies to hasten settlement of their liabilities.

A week ago, hundreds of men who had changed the St. Francis, Crocker, Shreve and Mutual Life buildings into hives of industry, were told to drop their shovels, as work could not proceed. Since then, there has been persistent effort to force some kind of an agreement from the underwriters, but without avail. When the final word will come to let the work go on is as much in doubt now as it was on the day after the fire.

Been Hit?
Nerves Gone?
QUIT COFFEE
AND USE
POSTUM
"There's a Reason"

Hale's

GOOD GOODS.
107-9-11 North Spring Street.

SPECIALS.

25c all linen embroidered wash belts, each 15c
$1.00 and $1.50 hand bags, all the new shapes, each 50c
25c all silk plain and fancy ribbons, a yard 10c
$1.00 and $1.50 Pt. Gaze and Oriental allovers, 18 inches wide, a yard..50c
25c silk gloves, just odds and ends, a pair 25c
25c Venise and Pt. Gaze lace stock collars, each 15c

SPECIALS.

25c women's hose supporters, best styles 15c
15c and 25c dress shields, leading brands, a pair 10c
5c corset steels, black, white and drab, a pair 3c
5c hair nets, all shades, each 3c
5c basting cotton, white, black, 200 yards, a spool 3c
5c ironing wax, with handles, each 3c
5c hooks and eyes, a card 3c

$200,000 Sacrifice Sale

Owing to the large shipments of goods, intended for our northern stores, that are arriving every day, the big sale offers bigger bargains, better ones and more of them this week than ever before. We must dispose of these goods in a short time, and low prices alone will move them. Thursday is always drapery day, but for this Thursday we have endeavored to outdo ourselves in the way of good things.

Drapery Bargains for Thursday

$6.00 TURKISH COUCH COVER, $3.85.

All 60 in. wide, 3 yds. long. Ten different designs to choose from. Absolutely fast colors. Description does not do them justice—come and see them yourself. Thursday especially priced at $3.85.

17c CURTAIN SWISS, 9c YD.

Extra fine quality curtain swiss, pretty designs, including large and small dots. Full 36 in. wide. Our regular 17c grade—as an extra offering Thursday you may have it at 9c yd.

DRAPERIES—SPECIAL AT 10c.

5,000 yards of art denims, bungalow draperies and silkoline on special sale at 10c yd. Suitable for door hangings, curtains, couch covers, window draperies, etc. Unusually attractive patterns and plenty of them—excellent qualities. One of Thursday's best offerings at 10c.

$6.00 TO $8.00 CURTAINS, $3.98

Another assortment of beautiful white and Arabian curtains—one, two and three pairs of a kind only. This lot includes French bobbinet, Dutchess, Brussells net and Irish point. They are worth $6.00, $7.00 and $8.00 a pair. On sale Hale's day at $3.98.

15c, 20c BRASS RODS, 10c.

Good, heavy, polished brass extension rods, with detachable ends. Extend from 32 in. to 54 in. On sale Thursday at 10c.

$7.50 PORTIERES, $4.95

Handsome mercerized armure weaves—floral and Oriental designs. Deep, heavy tasseled fringe and some have Grecian borders. Good assortment of colors. Worth $7.00. On sale Thursday $4.95.

$1.75 LACE CURTAINS, 90c

An immense quantity of these in an extra fine quality of double thread net. Examination of them will convince you that this is the best chance of the season to buy curtains that have quality as well as beauty at less than manufacturer's price. They come in Brussels effects, Battenberg designs, plain centers with handsome Grecian borders. Hundreds of styles to choose from. Worth $1.75 pair. On sale Thursday at 90c.

$4.00 ARABIAN CURTAINS, $2.50

Unequaled for style, finish, design and durability. Handsome new patterns—something out of the ordinary and well worth their regular price. Come on Thursday, Hale's day, and get them at $2.50 pr.

$2.25 TABLE COVERS, $1.19

Good heavy tapestry table covers, two yards square, reversible, handsome centers and borders. All good colors to select from. Actually worth $2.25, but they will be on sale Thursday at $1.19.

One lot of drummers' samples of fine lace curtains to go at 50c each. In full size pairs they would sell all the way from $5.00 to $20.00 pr.

Great Sacrifice of Linens

60c. 9-4 BLEACHED SHEET 50c.

1000 good heavy sheets; size 2 1-4x2 1-2; finished with small neat seam; 50c each.

$2.00 PILLOW CASES $1.35 DOZEN.

Two cases of extra heavy bleached pillow cases; size 45x36, for $1.35 a dozen.

INDIAN HEAD SUITING 19c.

500 yards of splendid high finish Indian head suiting; free from dressing; looks and washes like linen; 45 inches wide; 19c a yard.

12c AND 15c CAMBRIC AND MUSLIN 10c.

The offering consists of about 200 yards of the following well-known brands: Hale's Wamsutta, Lonsdale, Empress, Hill's half bleached soft finish; Hope brand, finished soft; Fruit of the Loom. Choice of any in the lot, 10c a yard.

$1.35 COMFORT $1.10.

Our largest comforts; good weight; made from purest quality medicated cotton; fine quality; silkoline covering; closely tied; warranted fast colors; all colors and new patterns.

$3.00 CUT CORNER WHITE FRINGE QUILTS $2.25

100 pure white knotted fringe quilts; Marseilles pattern; $2.25 each.

75c PURE LINEN DAMASK 59c.

Handsome floral designs in both bleached and half bleached linen damask; two yards wide; 59c.

PURE LINEN DAMASK $1.00

Values $1.25 to $1.35.

Hale's greatest $1.00 sale of pure linen damask; all two yards wide; both bleached and half bleached; 25 full pieces; napkins if you wish at $2.90 a dozen.

60c PURE FLAX SUIT LINEN 40c.

100 full pieces of heavy round thread and sheer linen placed in one lot to close at 40c a yard.

$1.20 11-4 BLANKET 98c.

Our 11-4 full size blanket; very heavy weight with soft fleecy face; silk shell stitched ends; all colors of borders; just the thing for sheets as well as for blankets. Our leader at $1.20; cut to 98c.

Special Announcement All Cloth Suits 25 Per Cent. Off

This is certainly extraordinary at this time of the season to make such radical cuts on ALL cloth suits. Every new style and color is here—and regardless of value they will be sacrificed. Get a suit now—the season has hardly commenced and you will still have a full year's wear out of it at least.

New Etons, pony jackets and boleros; long and short sleeves; newest circular skirts with panel fronts; all sizes; come early.

Fine White Waists Less Than Cost

Here are the handsomest waists of the season offered to you at less than they cost us. But money is what we are after, so for another great sacrifice. It is a line of samples that is marked less than cost. They range in prices from $1.00 up to $5.00; $1.50 values for $1.00; $1.75 values for $1.25; $2.50 values for $1.75, etc. These waists are slightly soiled; they come in sizes 36 to 38 only.

$1.75 White Lawn Waists $1.25

These white lawn waists come in white Persian lawn; allover embroidered fronts; tucked back; short sleeves. These dainty waists are good $1.75 values. Sale price, $1.25.

$15.00 Plaid Coats $11.75

These plaid coats come in light shades of gray and invisible plaids; three-quarter length; double breasted front; box back; front and back are trimmed with fancy cut straps over shoulder piped with black; pockets and cuffs of sleeves are piped with black; self covered buttons; black velvet coat collar; these coats were $15.00 values. Sale price, $11.75.

Walking Skirts $8.75

These skirts come in light gray invisible check; gored circular effect; with plaited panel front and inverted plait in the back; bottom of skirt is trimmed with fold and three black velvet bands. Also among this lot there are some of the black and white invisible plaids, trimmed with folds; plaited panels in front, back and side; self covered buttons. Sale price, $8.75.

Go to Machin's This Morning..

For Wonderful Waist and Neckwear Bargains

$3.50 to $5.00 Waists at $2.50

Tailor-made brocade, madras and linen open front, shirt sleeve, link cuff shirt waists worth $3.50 to $5.00.

Also $6.50 Waists at $2.50

ALSO

Fine lawn with insertion. Imported Swisses, open back, three-quarter sleeves. Also silk and cotton mixed colored open front, long sleeve, pleated cuffs, worth $6.50.

$2.50 to $5.00 Waists at $1.50

Embroidered lawns and swisses, open back, short sleeves. Also plain white and colored waists. Best values in town.

ORDER YOUR Shirt Waist Suits

Before the hot weather causes a rush. Beautiful assortment of materials. Mohairs $20 to $30. Wash suits $12.50 up.

Neckwear 50c Worth up to $2.00

Fine linen, embroidered covers, worth $1.50.
White mercerized materials—good imitation of hand embroidery, worth $2.00.
$2.00 Long tailored stock, embroidered also, worth $2.00.
$2.00 Fancy embroidered turnovers in colors.
$1.00 Sheer lawns daintily embroidered.
$2.00 Collar shirt front effect, fine pleats and Mother of Pearl buckles.
$1.75 Fancy evening dress stocks and dainty hand-made stocks.
Mostly pure white stocks, no objectionable colored stock on hand.

Machin Shirt Company

Makers of High Grade Shirts. 124 So. Spring St.

San Diego and Return $4.00

To holders of round-trip tickets from the East, and friends who wish to accompany them.

Trains at 8:45 a.m., 1:00 p.m. and 11:55 p.m.

Santa Fe

City Ticket Office, 334 S. Spring

Keeley Cure

1022 SOUTH FLOWER HOME 'PHONE

Thousands have been cured of liquor habit by the Keeley Cure; let the Keeley save you. A short treatment, given with every convenience and comfort. Investigation invited.

SEEK REVENGE WITH BOMBS.

Gen. Alikhanoff Injured on His Way to Tiflis.

Horrible Butchery He Engineered Is Remembered.

Higher Wages Are Forced by Russian Workmen.

BY THE ASSOCIATED PRESS—A.M.]

KUBAN (Trans Caucasia) May 30.—An attempt was made on the life of Gen. Alikhanoff, Governor of Kutais, last night, as he was about to take a train for Tiflis.

The general arrived at the station surrounded by Cossacks, when two bombs were thrown at him, and exploded in the midst of the party, seriously wounding Gen. Alikhanoff, a number of his staff and several Cossacks.

The remainder of the Cossacks fired indiscriminately into the crowd, killing many persons. In addition, the Cossacks burned to the ground buildings in the vicinity into which the people had fled.

Gen. Alikhanoff, the "pacifier" of Kuban province, is the most hated man in the Caucasus.

For several months last fall the government was completely in the hands of the revolutionists, they being in full possession of the railroad from the Black Sea to Suram Tunnel, which they had blown up in January.

Alikhanoff dispatched a column of Cossacks, who crossed the mountains, and with fire and sword laid waste the fertile Rion Valley.

HORRIBLE VENGEANCE.

The general announced that at the last town reached he proposed to make the people's grand children remember his name. His vengeance was terrible. Hundreds of the inhabitants, mostly Georgians and Imerstians, were shattered by the soldiers and others were executed. Many of the men were driven into the mountains and the women were given over to the Cossacks. Fifty villages were absolutely wiped out. The atrocities committed attracted the attention of the whole country, and were the subject of bitter complaints.

Alikhanoff is a remarkable character. His principal reputation is connected with the Russians' advance in Central Asia, and his expedition to the Murghab River in 1884-5, known as the "Penjdeh incident," which brought Great Britain and Russia to the verge of war.

PARLIAMENT WAITS.

[BY THE ASSOCIATED PRESS—P.M.]

ST. PETERSBURG, May 30.—There was no session of Parliament today but the various committees held meetings and there also was a session of the central committee of the constitutional democrats to discuss the general situation.

Despite the interpellation adopted by the lower house of Parliament yesterday regarding the provocative Black Hundred telegrams to the Emperor, printed in the Official Messenger, that paper this morning again published several columns against extending the amnesty to "traitors," but asking for the pardon of those who participated in the anti-Jewish outrages and generally protesting that the lower house of Parliament does not represent the real voice of the Russian people.

This taken in connection with the execution of the eight revolutionists at Riga, while the interpellation on the subject was pending, was interpreted as being a studied effort on the part of the government to ignore the demands of Parliament.

But probably it is nearer the truth to say that it only exposes continuance of the conflict of authority with the government itself.

Final returns from the election in the Caucasus show that the constitutional democrats and other opposition forces practically made a clean sweep.

COERCE MANUFACTURERS.

[BY THE ASSOCIATED PRESS—P.M.]

LODZ (Russian Poland) May 30.—The owners of the ribbon factories of Lodz met last night at the Schmidt and Wecherts works to consider the strike situation.

A crowd of strikers surrounded the factory, shut the doors of the building and held the manufacturers until they agreed to an advance in wages and to pay for five weeks of idleness.

The concession was made only after the manufacturers had suffered five hours' imprisonment and had been threatened with death if they refused.

ARRANGE FOR CROW OPENING.

Thousands Expected at Sheridan and Billings and Towns Will Make Preparations.

[BY THE ASSOCIATED PRESS—P.M.]

OMAHA, May 30.—Arrangements are complete for the registration at the opening of the Crow agency at Sheridan and Billings, June 12 to 14, and the largest crowds in the history of government openings is expected. The rate from the Missouri River will be $25 for the round trip. The best sanitary arrangements will be made.

The Mayor says that Billings will be able to take care of ten thousand people at any one time. The Sheridan police force is taking measures to eliminate all undesirable elements, such as thugs and gamblers. The Chamber of Commerce and City Council are taking vigorous measures to insure registration visitors a safe and comfortable time at Sheridan.

CRUSHED AUTO EXPLODES.

CINCINNATI, May 30.—A number of persons were injured, two street cars completely consumed and an automobile wrecked on the Vine-street hill today through a collision followed by an explosion of the gasoline tank of the automobile. The chauffeur tried to pass between two cars which were approaching each other but his car was caught and crushed, the tank exploding immediately and both street cars catching fire. Dr. J. Atkins, the owner of the automobile, was seriously burned, as also were Bertha and Eugene Nulson, sisters, who were riding with him, and the chauffeur, Walter Level. A number of persons on the street cars were also injured by the flames or the collision.

TANK SHOWERS CUSTOMERS.

NEW YORK, May 30.—By the collapse of a tank on the roof of Adams & Company's dry goods store in Sixth avenue, followed by a panic among customers and clerks, nearly a score of persons, mostly women, were injured yesterday afternoon. The store was crowded with customers when the tank, owing to the giving away of supports, toppled over on a dome skylight covering a central court, precipitating ten thousand gallons of water and a shower of broken glass on the main floor.

Boston and Return

The New York Central lines, June 2 and 3, will run through trains daily from Chicago and St. Louis. Office, 124 West Fourth street.

FLOOD AT CALEXICO.

(Continued from First Page.)

town of Mexicali, just across the boundary line.

FINE RANCHES INUNDATED.

The building of the Calexico levee has not been without its bad effects. It has forced the water toward the west and over the lands of Imperial Water Company No. 6, inundating fine ranches and destroying crops. To the west of Calexico for a distance of no less than eight miles one can traverse the country in a row boat.

Below the boundary line, in Lower California, the same condition of affairs obtains. By the breaking of a canal bank recently in this section, S. Edwards lost 1600 acres of grain that was ready for the harvester. Four hundred acres of this was Filipino wheat of extraordinary growth and promise. D. D. Thing, a neighbor of Mr. Edwards, lost 800 acres of grain that was also ready to cut and harvest. Upon Edwards's ranch of 3400 acres there is just one acre that is not under water, it being protected by a dyke.

To the north and west of Calexico the water has inundated a new section, flooding the lands of the "BC" ranch, H. L. Jenkins and Fritz Kloke, destroying large quantities of baled hay and growing crops.

CHANNEL DYNAMITED.

Owing to the cutting back of the channel of New River the former flooded sections around Silsbee and Blue Lake, are not faring so badly this year. A force of men has been working the past three weeks in assisting the river to cut this channel, and about five tons of dynamite have been used in the work so far. For a time good progress was made, a cut of three feet for a mile being a day's record, but some difficult ground has recently been encountered, and the progress is slower. The end of this has now been reached, and a better showing will be made. The work is being pushed toward Calexico, and its finish is being looked forward to by those here, as it will greatly relieve the situation.

Shattuck & Desmond's railroad grading outfit has finished building a levee along the north bank of the main canal, which, for a time threatened to break through and inundate the surrounding country and the town of Imperial.

The big dipper dredger of the California Development Company has been brought down from Sharp's heading and has been engaged in strengthening the north bank of the main canal.

CAGE CABLE BRIDGE.

Near Brawley, miles away to the northward, one of the most singular bridges in the world is in operation. The old bridge broke long ago. Some enterprising soul strung a cable over the wide span. Upon this was hung a great basket or car, big enough to hold a horse and wagon. This is slid along the cable exactly like a basket in a department store.

Teams coming in from that country are no longer able to take the old wagon road, but have to circle around by way of San Diego, a trip of about five days.

The highest record last year reached at this point, was about July 12. The water now is fully two feet higher than then.

The people place the utmost confidence in the present management of the California Development Company, and feel sanguine that the work at the intakes will be finished within a short time after the floods subside.

General conditions in the valley are good. Harvesting is now in full progress and the banner crops of the valley are now being threshed. The cantaloupe crop has been somewhat retarded by the recent cold winds, but shipping is expected to begin within ten days. There are two new melon associations in the field this year, one at Holtville and one at El Centro. Brawley has 1400 acres in cantaloupes; Holtville 500, and El Centro 400 acres. New packing-houses are now in the course of construction, at the last named places.

At Calexico the Methodists are building a new church and G. W. McCollum is building a two-story building, 24x75 feet.

At Holtville four new store buildings are going up and a number of new dwelling houses are being erected. The power plant at this place will start up Wednesday, and continue running. Several test runs have been made with satisfactory results.

Altogether there is an air of prosperity in the valley that has not been experienced in former years, regardless of the fact that the flood waters of the Colorado River are pouring through the country on their way to the Salton Sea.

CITIES BESET BY RISING WATERS.

WORST FLOODS IN MANY YEARS IN PACIFIC NORTHWEST.

Walla Walla Cut Off from Light and Power and Many of Its People Homeless—Bridges Washed Out in Many Places and Communication Is Interrupted.

[BY THE ASSOCIATED PRESS—P.M.]

WALLA WALLA (Wash.) May 30.—This city is threatened with a temporary water famine because rushing waters have rendered useless four of the five pumping stations in the city. The newspaper plants, with the exception of the Bulletin, are without power. Today's Union was printed on a hand press and consisted of one page.

It is still raining hard, the precipitation for the storm being 4.09 inches. Reports from outside sections indicate grave conditions, bridges and roads being washed away and the people are fleeing to the hills to escape the rush of waters. The Oregon railroad and Navigation Company's road is impassible, the tracks being undermined in many places and bridges washed out.

Walla Walla city and county is experiencing one of the worst floods in many years. Alder street, one of the principal business thoroughfares, is flooded to a depth of three feet and several of the residences are filled with water.

BRIDGES WASHED OUT.

Two bridges in the city have been washed out and three others are in great danger. The dam of the Walla Walla Power Company, on Walla Walla River, fifteen miles from the city, went out this morning, cutting off all lights and power. Other streams in the county are outside their banks and in many places wheat and other farm produce have been washed out of the ground. A number of bridges have been carried away.

City officials are preparing to dynamite the Fifth street bridge, which offers great resistance to the rushing waters, causing them to back up into the business section of the city. The flood waters have invaded the basements of some of the largest stores and warehouses in the city and in places the water is over a foot deep and rushing through the city, threatening the destruction of some of the principal buildings.

Rain has been falling in this section since Monday noon. Communication with outlying territory has been cut off and the extent of the damage in the country cannot be learned. It is known from the character of the débris being washed down the river that houses have been swept away. The carcasses of cattle are floating down with the flood.

WORST OVER IN OREGON.

[BY THE ASSOCIATED PRESS—P.M.]

PENDLETON (Or.) May 30.—From all appearances, the flood has reached its worst in Umatilla county and is now declining. It has ceased raining at Pendleton and the sky is clearing up around the horizon.

As none of the telegraph or telephone wires are in working order Wharton has not been heard from, but it is rumored that about $20,000 damage in that town alone has been done.

A large force of men and teams are at work repairing the levee as fast as it is cut away. The levee below the town has already broken, which will allow some of the flood in the town to subside.

All trains are tied up and will be for some time. The bridges both below and above Pendleton are out. The train which started last night for Portland is at Echo, stopped by the flooded and undermined tracks.

Roaring streams are sweeping lower Main and Court streets and all the business houses are flooded in that district. Communication with outlying districts is uncertain, but the steady rise of the Umatilla shows that the floods are still increasing.

The rain is falling steadily and the people in the main part of Pendleton have moved their families to the hills on either side, fearful that the levee on the one side of the valley, already weakened, will burst and let the water sweep the town.

MANY ARE HOMELESS.

One-third of the people of Pendleton are either temporarily homeless or else have been driven into the upper floors of their residences by the rising waters of the Umatilla, sweeping bridges and dykes before it. All over the affected parts of the country the water is still steadily rising, fed by the incessant rains.

From every hand comes the news of bridges swept away, irrigation dams and flumes wrecked, roads torn up and washed out, fields inundated and crops obliterated.

The big wagon bridge a mile above Pendleton has been washed out and the wrecked span has piled up against the Oregon Railroad and Navigation Company's bridge, threatening to either overthrow it or cut a path through the levee and flood the whole town.

The river is higher than it has been for ten years. The body of a man was seen floating down the river last evening.

Bridges in the mountain division of the Oregon Railway and Navigation Company washed out in several places and the yards are full of freight trains held here, while east-bound passenger trains will remain until the track can be opened.

The steel bridge just west of Meacham has been swept out and the water is reported to be running through the tunnel, which is several feet above the bed of the Meacham Creek. Two large dams built there burst with the accumulated water and swept the bridge away.

BURSTS ITS BANKS.

At Milton, according to reports, Little Walla Walla River has burst its banks and is now cutting a new channel down Main street, the principal street of the town.

At Weston, the long wagon bridge a mile above the city has been washed out and several smaller bridges in that vicinity have also been swept away. At Pilot Rock, a number of wagon bridges have been swept away. It is reported that all the bridges between Bingham Springs and Meacham have gone out.

The wires to Bingham Springs station are down and only vague rumors can be learned from there. It is reported that the hotel is flooded and that the guests were forced to flee to the mountains to escape the waters.

The whole of the McKay Creek Valley is flooded and it is reported that great damage has been done to crops and farms.

Echo is in danger on account of Umatilla River. The city is in a flat and has no protection levee.

At Athena, little or no damage has been done, though there are several local washouts.

SCOTS EAT YANKEE PORRIDGE.

NEW YORK, May 30.—Sir Andrew McDonald, formerly Lord Provost of Edinburgh, Scotland, is pessimistic as to trade conditions in the United Kingdom. He said yesterday: "Great economic factors—such as cotton, wheat and meat—have made Great Britain virtually a dependency of the American republic. In my own country, Scotland, American goods are everywhere. Even our porridge is being changed by the introduction of American breakfast foods. If we don't annex ourselves to the United States the only way we can save our necks is to raise a cast iron tariff against you."

LOW RATES EAST.

Stopovers Allowed.

Commencing June 6, the Washington-Sunset Route will sell round-trip tickets to Washington, New York and Boston at greatly reduced rates. Stop-overs allowed between Los Angeles and Washington D. C., also Baltimore, Philadelphia and New York. Tickets good to go one way, returning another. Grove Ketchum, T. P. A., 261 West Third street, Los Angeles.

Wedding Silver

S. Nordlinger & Son
Gold and Silversmiths
Established 1869
323 S. Spring Street

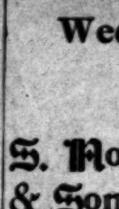

Very Good Printing

Your business demands printing of the "very good" kind only. The "ordinary," "fair" and "good" sorts don't bring credit to your house. See us for the kind that does. Prices right.

FORD SMITH & LITTLE CO.
No. 313 SOUTH BROADWAY

A MAN

Like a watch, is valued according to his going. Coal is valued according to its burning qualities. We guarantee our coal—Castle Gate and Clear Creek—will prove its worth.

Only Direct Distributors

DIAMOND COAL CO.
Both Phones Ex. 315 235 W. Third St.

BOTH PHONES EXCHANGE 337

The Broadway Department Store

BROADWAY, COR. FOURTH, LOS ANGELES. ARTHUR LETTS, PROPRIETOR

Standard Patterns for June and the Designer

..Readjusting Ready-Made Stocks..

For a Rousing Sale Women's Suits, Coats and Waists—Unusual Price Cuts Today

Stock taking time is hovering just around the corner. Time to think of stock leveling—equalizing the various lines; that means price leveling, decisive cuts here and there—cuts that mean savings to you, savings of the unusual kind. Any number of the season's most desirable garments—coats, suits and waists—to be mustered out at from a third to a half less than regular. Thursday is the day we begin the movement. There is going to be great activity, too. Plenty of sizes in all the lines to begin with; many of them are in the window. You'll fare better by coming early, however. Find these on the second floor.

An Even Hundred Suits

TO SELL AT AT $10 AND $15

$10 Ones Worth $18 to $25 | $15 Ones Worth $26 to $35

Just an even hundred suits too many, and that's the reason they go at $10.00 instead of $18.00 and up to $25.00 and $15.00 instead of $26.00 to $35.00. Divided into two lots for quick selling. Odd lines from popular sellers, (that kind always reaches broken ranks quickest.) Materials are cheviots, broadcloths, panamas and dark mixtures. There's hardly any two alike in the assortment.

$20.00 Cravenettes $12.00

Various styles in those long, loose and tight fitting back cravenette coats; some with pleats in the back, plenty of fullness at the bottom; loose front, double-breasted; flat and roll collar; full sleeves; neat turned up cuff; some with patch pockets; belted; also plain loose backs; choose from tan, olive and dark gray. No woman's wardrobe is complete without a cravenette; they are so handy for rainy days, and also practical when the sun shines. Good to wear evenings. These are the $18.75 and $20.00 kind. For Thursday, on the second floor, each, $12.00.

Jacket and Tourist Coats $5.00

Many of them are worth $8.75 and some $10.00 values. Tourist coats are in the popular box coat style with slashed seams, single breasted; gray mixtures; tailored sleeves and black velvet collar. Then there are children's and misses' coats—box style; sizes for girls 6 to 16 years; flap pockets; flat stitched collar inlaid with green and red velvet with cuffs to match—sleeves finished with tucks; then there are those snappy little covert jackets for women in sizes 34 to 44; the kind that are all wool, half and tight fitting styles; trimmed with stitched bands and buttons; they never sell for less than $7.48, and some up to $10.00; this is real bargain news for women and children with a coat want. On the second floor, Thursday, each, $5.00.

Among the $10.00 Suits

Just think of it—pony coat suits of good Panama cloth—jacket with flat collar and satin lined; skirt 7-gore tailored; the kind that are being eagerly sought at $18.00 and $20.00. Thursday, on the second floor, $10.00.

Then the $15.00 Suits

They are of high grade worsteds in jacket style, 23 inches long and lined with taffeta; some of them are trimmed with wide silk and Persian braid; regular coat sleeve; skirts 9-gore kilted effects. Trimmed on sides with ornaments of silk braid. Choose from black, blue, brown and mixtures and some novelty suits. You've paid regularly as high as $35.00 for this kind. For Thursday, on the second floor, they are, each, $15.00.

Besides $35.00 and $37.50 for Suits Worth to $75.00

These are high-grade suit models that are priced at $50.00 and $75.00 to go at $35.00 and $37.50. Only a few of these. On the second floor.

THEN ..A.. **Sale of Waists at 98c**

500 Dozen—Worth $1.48 to $2.48

White lawn and lingerie waists for women—both short and long sleeve style. And all sizes, too, mind you, from 32 to 44. Of course, there are not all sizes in every style, but then there's such a good variety—some even have allover embroidery fronts, others with dainty lace yokes that are made of fine Val.; all told there are fully 60 different styles. There will be spirited buying on these, because they are just the sort of waists you are looking for now. You can't have too many waists for summer wear, and naturally the earlier you come the better you'll fare. They are waists that have been selling regularly at $1.48, $1.98 and $2.48.

Important Notice

Owing to the phenomenal low prices that prevail on these suits and coats, we'll be obliged to make a nominal charge for alterations. Read all the above items carefully and whatever you do don't stay away. Sale starts Thursday morning promptly at 8 o'clock on the second floor.

Why Shouldn't a Man

who likes music get all the pleasure and enjoyment he can, by having in his home a piano that he can play himself, so that he can have just the particular kind of music he likes best and have it whenever he wants it?

YOU SAY: Because he hasn't the time and patience to learn to play the piano.

WE SAY: He dosn't have to learn to play the piano. Not this one --The Farrand-Cecilian Piano—for he (or anyone else) can play it,—play any music desired—Classical, Operatic, Dance Music, Rag Time or Popular—and play it with expression and feeling too, even though he knows nothing about music or piano playing.

Sounds strange, but it's all true, nevertheless.

The Farrand-Cecilian is a high-grade upright piano with a brilliant, clear, sweet tone, and with the mechanism of the metal action Cecilian Piano Player built inside the case.

You can play this piano with the fingers, just the same as you would any ordinary instrument, or you can play it with the mechanism of the Cecilian Player, which is built into it, so it is equally available for the wife and daughter, who have spent years of patient study and practice in learning how to play the piano, and for the man who dosn't know a blessed thing about music.

Wouldn't such a piano—a piano that all the family could play—be used far more than the Piano you have now?

We want you to come in and see and try this piano for yourself. It is a wonderful instrument, and you must see it to appreciate its many merits.

The price is $675.00. Easy payments if you like. Your old piano will be accepted for all it is worth, as part payment.

GEO. J. BIRKEL COMPANY
345-347 South Spring St.
LOS ANGELES, :: :: :: :: :: :: :: CALIFORNIA

Beautiful Teeth

That won't fall out of your mouth
SOMETHING ENTIRELY NEW.

The wonder of the twentieth century—that you can eat with as well as with your natural teeth. Come and see them. Shown and demonstrated free. No charge for demonstration.

Set of Teeth $5.00
Best Teeth (S S white) $8
Gold Fillings, $1.00 up. 22 K. gold crowns $5.00. Silver Fillings 50c. Painless extraction 50c.
TEETH EXTRACTED PAINLESSLY.
All work done by expert, gentlemanly, licensed operators of middle age. No boys or students.

Pacific Dental Co.
229½ South Spring.
Over Christopher's.
Open Sunday forenoon and evenings.

ADVERTISEMENTS FOR INSERTION IN THE
San Francisco Chronicle
Will Be Accepted at the Business Office of
The Times
Corner 1st and Broadway
FURTHER INFORMATION AND RATES GIVEN ON APPLICATION

Painless Dentistry
YALE
444 S. Broadway
Dentists
Open evenings till 9:30; Sundays, 9 to 12.

Feather Weight Trunks
Strongest light trunk made; 4 oven screen baggage ch'gs
Whitney-Burroughs Trunk Co.
419 South Spring Street
$20 to $32.

MANY LIVES LOST IN MARINE DISASTERS.

[BY THE ASSOCIATED PRESS—P.M.]

RIGA, May 30.—The excursion steamer Vima capsised off her pier here last evening, in consequence of overloading. Fifteen persons are believed to have perished. Eleven bodies were recovered from under the steamer today. The Vima had just started for Dubbein, a neighboring watering place, when she keeled over and sank.

SCORE OF CREW DROWN.

[BY THE ASSOCIATED PRESS—P.M.]

CONCEPCION (Chile) May 30.—The British ship Lismore, Capt. Cowell, from Melbourne, April 21 for Coronel, has been wrecked at Santa Maria. Twenty-two of the crew were drowned, including all the officers except the first mate, who, with three members of the crew, landed at Illic.

ONLY EUROPEAN SURVIVED.

[BY THE ASSOCIATED PRESS—A.M.]

VICTORIA (B. C.) May 30.—The Chilkoe was wrecked near Sloatow on the Chinese coast, April 28, when two days out from Hongkong, and but one of the European crew survived. Capt. W. Bright, Chief Officer J. Searvice, and Mrs. Searvice, a passenger, together with the Chinese crew and the charterer, an Amoy merchant, were drowned.

TORPEDO BOATS COLLIDE.

[BY THE ASSOCIATED PRESS—A.M.]

PLYMOUTH, (Eng.) May 30.—During practice preliminary to the forthcoming maneuvers, the torpedo boats No. 106 and No. 121 collided in the channel off this port today. Both were badly damaged. No. 106 must be immediately docked.

SURVIVORS LANDED.

[BY THE ASSOCIATED PRESS—A.M.]

FUNCHAL (Island of Madeira) May 30.—The British steamer Stoswald arrived here today and landed the crew of the abandoned British schooner Canadian, Capt. Conley, from Cadiz, May 16, for St. Johns, N. F.

CABRERA PREPARING TO FLEE CAPITAL.

[BY THE ASSOCIATED PRESS—P.M.]

TAPCHULA (Mexico) May 30.—Reports received here today from Salvador state that Guatemalans and their sympathisers throughout the republic are intensely excited over the situation in Guatemala.

The revolutionist, Gen. Toledo, purposes to invade the central part of Guatemala with a considerable force and announces that he will give battle to the army of President Cabrera at the gates of the capital.

President Cabrera's statement that the revolution has been crushed in its incipiency is ridiculed by Guatemalans, who state that the revolution has only just commenced.

In Upper Guatemala enthusiasm for Gen. Barilles is reported to be growing daily.

No news has been received from Gen. Pineda, who has marched into the province of Petan, where, it is confidently asserted the Indians are sure to join him.

No confirmation has been received of the reported assault on Ocos, but this may be accounted for by the interruption of telegraphic communication and the end of the roads.

Reports from Guatemala City say that Cabrera is preparing for flight and that he is continually in fear of assassination.

SALVADOR NEUTRAL.

[BY THE ASSOCIATED PRESS—P.M.]

NEW YORK, May 30.—The statement having been made that the government of Salvador was encouraging the revolutionists in Guatemala, in response to a telegram, President Escalon of Salvador today sent the following message:

SAN SALVADOR, May 30.—The Associated Press, New York: This government has always observed strict neutrality regarding the interior affairs of the other States of Central America, and so we do now.

"We have had nothing to do with the revolution in Guatemala.

"PRESIDENT ESCALON."

OCOS REPORTED STORMED.

[BY THE ASSOCIATED PRESS—A.M.]

MEXICAO CITY, May 30.—News from Gen. Toledo, the former War Minister of Guatemala, who is advancing from Salvador into Guatemala, with 2000 troops, including, it is said, Salvadorean regulars, is satisfactory to the revolutionists, who announce a glorious victory over the Guatemalans.

It is reported that Ocos was stormed last night by new forces, with an American officer in charge.

ENGLISH BATTLESHIP WRECKED ON ROCKS.

[BY THE ASSOCIATED PRESS—P.M.]

LONDON, May 30.—It is feared the British navy will lose one of its best vessels, the first-class battleship Montague, which struck on the rocks at Lundy Island today and, according to latest reports received at Devonport at midnight, is not likely to be refloated.

Naval experts are of the opinion that to attempt to refloat the Montague under present conditions will mean her disappearance in thirty fathoms of water, as she is fixed precariously on a ledge and in danger of overturning.

If possible an attempt will be made to patch up the vessel before any effort is undertaken to float her off.

The battleship Duncan and the dockyard tug Alligator have arrived here and are standing by the Montague to render any assistance possible.

Little is as yet known as to what happened when the vessel struck. All the members of the crew were saved, but several men had limbs broken or were otherwise seriously injured. It is reported that something in the nature of a panic took place when the Montague struck.

REFLOATING DOUBTFUL.

[BY THE ASSOCIATED PRESS—A.M.]

DEVONPORT (Eng.) May 30.—The naval authorities here feel great anxiety as to whether the Montague will be refloated. The ship was only 3 years old.

Lundy Island always has been regarded as extremely dangerous. Huge masses of rock run out to sea, and there is always a tremendous current.

The cruiser Aeolus is going at full speed to the Montague's assistance and the battleship Albemarle has been picked up by wireless telegraph and ordered to proceed to the scene of the wreck.

SHIP IN BAD PLIGHT.

[BY THE ASSOCIATED PRESS—A.M.]

LUNDY ISLAND (England) May 30.—H. M. S. Montague is ashore at Shutter Point. The battleship is in a bad position.

She struck during a dense fog, on a granite cone, southwest of Lundy Island, known as Shutter Point at 2:10 this morning and remains on the rocks with a bad hole in her bottom, in the fore part of her starboard side.

Several of her compartments are full of water and the engine room, boiler rooms and stoke holds are flooded. The battleship lies listed heavily to starboard with water above her torpedo nets and still gaining. She has lost both propellers and her wireless apparatus and besides has several holes in her plates.

The battleship Duncan and a number of other vessels are on their way to Shutter Point from various places to assist the Montague.

The sea remains smooth with a moderate ground swell and a gentle south to southwest breeze, but a thick fog prevails.

The Montague was proceeding to Pensance in preparation for the forthcoming manouvers and apparently missed her course in a fog. She appears to be firmly fixed on the rocks and if a storm springs up her position will be very perilous.

The Montague is a twin-screw battleship of 14,000 tons atached to the channel fleet. Her captain is Thomas B. S. Adair and her commander George S. Petch.

LABOR.

STRIKERS FIRE CANE FIELDS.

GOMPERS SENDS MONEY TO AID UGLY PORTO RICANS.

Work on Sugar Plantations Greatly Interfered With and Police Are Handling Situation With Much Difficulty—Mob Attacks Officer and He Is Wounded and Striker Is Killed.

[BY THE ASSOCIATED PRESS—P.M.]

SAN JUAN (P. R.) May 30.—Strikers are greatly interfering with work on the sugar plantations in the Arecibo district. The police are handling the situation with much difficulty.

The American Federation of Labor asserts that the police are being used to intimidate the strikers. President Gompers of the American Federation of Labor is sending financial aid to the strikers.

As a policeman was taking a prisoner to the Arecibo jail today he passed a labor meeting. A speaker at once urged the crowd to release the striker. An attack was made, and in the conflict the policeman was wounded and a striker was killed.

The American Federation of Labor will send a protest to President Roosevelt through President Gompers.

There have been several cane fields fired.

ACCEPT OPERATORS' TERMS.

SOFT COAL MINERS RESUME.

[BY THE ASSOCIATED PRESS—A.M.]

KANSAS CITY (Mo.) May 30.—Soft coal miners of Kansas, Arkansas and Indian Territory, in conference here today, agreed to accept the proposition submitted yesterday by the Southwestern Coal Operators Association. The agreement must now be ratified by a referendum vote of the miners, but it is believed that today's action will result in reopening the mines in the States named by June 10.

The Missouri miners, representing district No. 25, still stand out for the 1905 scale verbatim, which means a higher proportionate rate for machine mining than that offered by the operators.

RIO STRIKE IS INCREASING.

[BY DIRECT WIRE TO THE TIMES.]

RIO DE JANEIRO, May 29.—[Exclusive Dispatch.] The strike is increasing. Several trades in this city have stopped work and others are determined to do so. There has been no settlement of the strike of San Pablo railway employes and traffic is entirely suspended.

SHAW SAYS TO KEEP THE BABY.

GIVES AMUSING PARABLE ABOUT THE FILIPINO.

Secretary of the Treasury Addresses Graduating Class of the Kentucky Wesleyan College and Appeals for the Love of Justice and Liberty in American People.

[BY THE ASSOCIATED PRESS—P.M.]

WINCHESTER (Ky.) May 30.—In an address to the graduating class of the Kentucky Wesleyan College here yesterday Secretary of the Treasury Shaw told this parable about the Philippines:

"I have a neighbor who has caused me trouble for years. One morning I say to my family, 'I am going across the way and settle that trouble,' and my family says go. I settle the disturbance, but when I come back I have a little baby in my arms. I wish I had never seen it.

"I call my family around me and say there will be no further trouble, but 'What am I to do with this baby?' Their opinions differ. To keep and educate him seems the only thing to do, and when he is grown we can keep him or start him for himself as would seem best. It will cost something, but the good God has not given us all this for ourselves alone. It will be a wonderful advantage for him, and I say, 'All right,' and the first time I take him he begins to yell and kick and squall and bite. Spank, spank, spank.

"The little fellow is well satisfied now. The other day when I recalled his nurse, Judge Taft, he looked up and cried. I don't know what the little boy is going to do; I dare not write a prediction and sign it, but I know you boys. I know that as long as the American people have red corpuscles in their blood, so long as they love equity, justice and liberty, so long will they help the Filipinos."

LEPROSY INCREASING.

Many Afflicted Persons Are at Large in the Country and Cases Are Not Easily Recognized.

[BY DIRECT WIRE TO THE TIMES.]

INDIANAPOLIS, May 30.—[Exclusive Dispatch.] Dr. Isadore Dyer, the noted New Orleans specialist in leprosy, discussing the disease here, said that Louisiana is the only State that makes provision against leprosy, though there are probably thirty other States which are afflicted to a greater or less extent with the disease. The government, he said, has finally recognized the importance of the subject by appropriating $250,000 for the study of the disease in the Sandwich Islands, where a most excellent control is in force.

"It is estimated," said the doctor, "that there are now between 400 and 500 cases of known leprosy in the United States. All but seventy-five of these cases are at large. Each of the larger cities has cases of leprosy frequenting the public clinics. New York, Chicago, St. Louis and Philadelphia fall within this category.

"At San Francisco and Boston sanitary provision is made for such cases. Leprosy is sure to be a vital question in the United States sooner or later, because the disease spreads insidiously from the fact that it is not usually recognized by the average physician, even when the disease is well advanced."

ADMIRALS' TRIAL IN JUNE.

ST. PETERSBURG, May 30.—The trials by court-martial of Admirals Nebogatoff, Grigorieff and Smyrnoff and subordinate unwounded naval officers for surrendering to the Japanese in the battle of the Sea of Japan will begin in June. The accused officers are liable to the death penalty.

RATIFY ANGLO-CUBAN TREATY.

HAVANA, May 30.—The Senate today ratified the Anglo-Cuban treaty of commerce, navigation and industry with the amendments recommended by the Foreign Relations Committee, May 31. The vote was 11 to 4.

Begin Closing Gap Monday.

STOCKTON, May 30.—It is authoritatively stated that the construction of the Western Pacific Railroad from Stockton to Sacramento will begin next Monday. Louis Moreing of this city has the contract between the two points. He will move his Ocean Shore road-grading outfit to Stockton the latter part of this week and when he begins operations next Monday he will put to work 400 horses and 200 men. The work will be rushed, and as the road progresses the force will be added to

Lane's

Third Floor Offerings

Rugs, Carpets, Draperies, Lace Curtains, Blankets, Comforts, Window Shades, Curtain Poles and Fixtures, Linoleums, Table Oilcloth, Iron Beds, Bedding, Furniture, etc.

SALE OF HOUSEFURNISHINGS

We offer a splendid variety of Axminster and Brussels rugs at considerably less than prevailing prices—practically a third under value. It's an opportunity thrifty housekeepers will hardly want to overlook. Such a staple article as room-size rugs are seldom sold at such sharp reductions. The sale is bound to attract widespread attention—so it's best to make selections promptly, before assortments are broken.

$12.50 Rugs Reduced to ... $9.75

Strictly first grade body Brussels rugs; size 5 feet 8 inches by 8 feet 5 inches; best designs and colorings; regularly $12.50. Special sale price $9.75.

$9.75 Rugs Reduced to... $6.75

Best quality body Brussels rugs; size 4 by 6 feet; these are in particularly pleasing patterns and colorings; regularly $9.75. Sale price $6.75.

$35 Rugs Reduced to... $24.00

Excellent quality Axminster rugs; size 9x12 feet; in a good range of patterns and colorings; values up to $35. Choice for $24.

$17.50 Rugs Reduced to ... $12.50

Tapestry Brussels rugs; bought under value; size 8 feet 3 inches by 10 feet 6 inches; regularly $17.50. In this sale at $12.50.

Pillows and Mattresses

Every housekeeper has use for plenty of pillows—while an extra mattress or two always comes in handy. Here are some splendid good values—offered at special Bargain Prices for a few days. But come as early as you can to avoid disappointment.

Mattresses at $6.95

Best quality floss filled mattresses; excellent grade ticking; full size for double beds; sort sold in a regular way at $9.00. Special price $6.95.

Pillows at 67c

Good quality feather pillows, weight 2 1-2 pounds, size 18x25 inches; quality regularly 90c. In this sale at 67c each.

Iron Beds Reduced

Full size iron beds; enameled in different colors; offered in this sale at exactly half price; $12.00 to $25.00 regularly. Now $6.00 to $12.00.

Portieres Underpriced

Sale of rope portieres; a big lot of them; manufacturer's sample line; at one-third less than regular prices:

$1.50 Portieres Cut to... $1.00
$2.50 Portieres Cut to... $1.65
$3.50 Portieres Cut to... $2.35

Prices on these portieres range up to $9.00. All at one-third under value.

Silkoline Comforts

Pure white cotton filled comforts; silkoline covered; full size for double beds; two special lots; $1.25 value at 98c, and $1.69 value at $1.19.

One lot three-quarter size enameled iron beds; styles that have heretofore been $5.00 and $6.00. In this sale at $3.00

Jute rugs, size 3 by 6 feet, reversible; especially suited for summer cottages; regularly $1.25. Special sale price 87c

J. R. Lane Dry Goods Co.

327 and 329 South Broadway, Los Angeles

10 Per Cent a Month

Big dividend, isn't it? Yet it is paid regularly, not by some "get-rich-quick" scheme, but by one of the soundest, safest business enterprises in the whole country, an enterprise that was started in a very modest manner a few years ago—not a bank, a mercantile establishment or real estate syndicate but

A HOSPITAL,

one of the best in Los Angeles, but by no means modern in arrangement or equipment, and not in a fireproof building, a hospital, good but that will appear obsolete and precarious compared to the

SUNSET HOSPITAL

that is to be erected on Sunset Boulevard and Marion Avenue, Angeleno Heights, by the Sunset Hospital Corporation. The Sunset Hospital will be the equal in convenience of arrangement, sanitary and hygienic facilities and fullness of equipment of any in the world and it will be fireproof, the only real fireproof hospital Southern California will have when it is completed, the only hospital in all of this southern land—the mecca of the sick and ailing—in which the helpless sick and injured will feel safe from death in a horrible form.

The Sunset Hospital will be built on a large plot of ground high above fogs and flood waters, and commanding a magnificent view of mountain and valley—a healthy, cheerful, hope inspiring site, the ideal site for a hospital and sanatorium. The building will be [illegible] feet in dimensions, and three stories and basement in height; it will be constructed of concrete, brick, hollow tile and steel, thus being as non-combustible as modern skill can make it.

The medical staff of the Sunset Hospital will embrace some of the most prominent, successful and trusted physicians and surgeons of this city, and the confidence and interests of all physicians sending patients to the hospital will be scrupulously respected.

That Los Angeles hospitals pay extra liberal dividends, is not open to question; your own banker will tell you, in effect, that "Los Angeles hospitals have proven among, if not the best investments in the city"—ask him. Indeed, you can prove the fact with your own memory. Go back in your mind a few years and recall the significant proportions of some hospitals now noted, hospitals that have expanded to several times their first size, paying for the expansion out of their profits, and all the while yielding generous dividends to their stockholders.

In hospital enterprises, as in every other kind, the time to become interested is at the beginning, not after the institution is well under way and dividend paying has commenced, or is in sight.

We have placed a small block, only 25,000 shares, of Sunset Hospital stock on the market at

50 CENTS A SHARE

and it is selling rapidly. It will soon be gone. The next allotment will be sold at not less than 75 cents per share. If you wish any at 50 cents you must buy now.

If you are seeking an absolutely safe investment, one that will grow quickly into greater value, and one that you can sleep soundly over, call and let us tell you about the Sunset Hospital; it will cost you nothing, and the information will be valuable whether you invest or not.

We have a number of physicians among our stockholders—they know how hospitals pay, that is why we have them.

Quick action means quick profits.

R. D. Robinson Co.

608 Grant Building, 355 South Broadway

WHOLESALE HAY

BOTH PHONES 1300

L. A. Hay Storage Co

Offices are removed to Hay house 1630 East 7th St., near Alameda

GIRL'S MYSTERIOUS DEATH.

SEATTLE, May 30.—Elsie Mullhoff, the 11-year-old daughter of William Mullhoff, of Renton, was assaulted and murdered, and her body partially buried on what is known as the "Old Renton Farm" last night. Her body, with the throat cut, was found by searching parties today.

The girl was sent after the cows at 5 o'clock yesterday afternoon. She did not return and when she could not be found a general alarm was sounded and the entire town turned out to join in the search.

It was nearly noon when a party of searchers came upon the girl's body, partially buried in a secluded spot 1000 feet from the Primitive Gospel Church. The girl's body was located by bloodhounds.

Tramps are believed to have committed the crime.

SAILORS IN TROUBLE.

PORT TOWNSEND (Wash.) May 30.—Captain Reese and Boatswain Williams of the British bark Morven were arrested late today, charged with being accessories to the murder of Harry Stubley, a sailor boarding house runner, who was shot last week.

Today's arrest is based on a definite report that Captain Reese when he started the ship's boat after the boarding house boat, handed a revolver to Williams, who was in charge of the boat, with instructions to use it if necessary.

Both men were released on heavy bonds to appear at a preliminary hearing tomorrow.

CRIME BRIEFS.

Woman Grapples With Burglar.

KANSAS CITY (Mo.) May 30.—At Independence, Mo., near here, early today, Mrs. W. T. Campbell, wife of a prominent Baptist minister, awoke to find a white man standing over her bed, razor in hand. Although he threatened to cut Mrs. Campbell's throat if she made an outcry, the woman grappled with the burglar. In the struggle both were seriously cut. The man escaped, leaving a trail of blood.

WHAT TO EAT WHEN TRAVELING

Importance of Good Food and how to Obtain It.

When traveling, one is often placed in circumstances in which it is difficult to obtain wholesome, nutritious food. The stand-up and gobble-it-down-in-five-minutes lunch counters of American railway stations, freighted with doughnuts, tough ham and pie, are a constant invitation to dyspepsia. But with the universal adoption of the custom now becoming general with the traveling public, of always carrying a jar of Cudahy's Rex Beef Extract, there is bound to be a great improvement in the health and pleasure of the public.

A cup of hot water is always obtainable, and to prepare a cup of the most delicious bouillon is but the work of a moment. A box of wafers will complete the pleasure of the delightful little repast, and there is always the added satisfaction of knowing exactly what you have been eating.

Rex Extract of Beef should not be confused with old-fashioned beef tea or with other brands of extract now on the market. It is prepared by a process of simmering only the finest selected lean beef over a slow fire. Most beef extracts are boiled, which extracts the flavor only, destroying the food value of the beef. Rex extract contains all the strength-building, invigorating qualities of fine beef, but in a form that is readily assimilated. Forty-five pounds of beef are required to make one pound of Rex Extract. It is invaluable as a beverage, as a food for those with digestive disorders, for culinary purposes, in camp and traveling. Grocers and druggists everywhere sell Rex Extract. Refuse the many imitations now sold.

Ballard Pulmonary Sanatorium

Where Consumption Is Cured

The system of lung gymnastics and physical culture at the Ballard Institution serves to open the lung passages and dislodge the unhealthy mucus and thereby aid circulation, improve the general tone of the entire system and prepare the lungs to receive the medicated air and inhalants which reach every portion of the lungs and act upon the disease germs.

Pasadena, Cal.

Cor. Mary and Delacey Sts.,

Los Angeles Office: 333 Hellman Bldg., cor. Fourth and Spring Sts. Hours: 1 to 4 daily, except Sundays

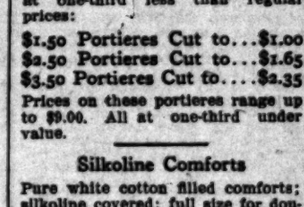

CHINESE TEAS AND HERBS

Take the Place of All Operations

TRY THEM AND BE CONVINCED

Don't allow experimenting on your body. ABSCESS, Asthma, Bladder and Kidney Troubles, Inflammation of Bowels, Cancer, Catarrh, Grippe, Diabetes, Epilepsy, NERVOUS Diseases, Dyspepsia, Insomnia, Lumbago, Lung Diseases, Malaria, Piles, Pleurisy, RHEUMATISM, Sore Throat and many other chronic ailments are really CURED through the natural medium of our 600 herbs and teas.

WOMEN'S TROUBLES AND DISEASES A SPECIALTY. Hundreds of genuine letters of testimonials proving the skill of this eminent doctor.

Not a Question Asked. Diagnosis by feeling of pulse. Don't delay until too late.

DR. TOM SHE BIN

908 S. Broadway

Bet. 9th and 10th Sts. Los Angeles, Cal.

Edison Phonograph

$10, $20, $32, $56

New Gold Moulded Records No scratch; will play 2000 times. Easy payments.

EDISONIA TALKING MACHINE CO.

303 S. Main St., Los Angeles. Home 2462

Fontella

CIGAR

5¢

Make it your steady smoke. All the good qualities of a 10-cent cigar at half-price—that's why it's so popular.

Get It At Your Dealer's

GEO. W. WALKER

DISTRIBUTER

LOS ANGELES, CAL.

Catspaw Customers.

The story of the monkey who used the cat's paw to pull the chestnuts out of the fire, finds new illustrations daily. When a dealer sells a customer a sustitute for MENNEN'S BORATED TALCUM, he does so because the substitute pays him a bigger profit. He makes the customer his catspaw to rake in a few extra dollars.

It is not pleasant to be made a catspaw, especially when you pay for the opportunity of being injured. Is it not foolish to *pay* for the opportunity to use *injurious imitations* of MENNEN'S BORATED TALCUM, the standard powder of the world? Think it over.

Have you tried MENNEN'S VIOLET BORATED TALCUM TOILET POWDER? Ladies partial to violet perfume will find Mennen's Violet Powder fragrant with the odor of fresh plucked Parma violets.

For sale everywhere for 25 cents, or mailed postpaid on receipt of price, by

GERHARD MENNEN CO., Newark, N. J.

FOSTER TALKS OF ARMAMENT.

International Arbitration Conference Opens.

Two Hundred Prominent Men at Lake Mohonk.

Interesting Features for The Hague Gathering.

[BY THE ASSOCIATED PRESS—P.M.]

LAKE MOHONK (N. Y.) May 30.—The fourth annual Lake Mohonk conference on international arbitration opened today with an attendance of diplomats, jurists, Congressmen, clergymen, educators, editors and philanthropists.

The opening address was delivered by Albert K. Smiley. He was followed by ex-Secretary of State John

JOHN W. FOSTER

W. Foster, president of the conference, who delivered an address, in which he said:

"To congratulate ourselves on the meeting of the twelfth annual conference on international arbitration and with the reign of peace among the nations of the earth.

"The third meeting of the American states is about to occur at Rio de Janeiro to concert measures for greater harmony in their work of developing resources, industry, intelligence and wealth. And it is proposed that this unity in the western hemisphere shall be followed soon by another conference of all the nations of the world, at The Hague, in the interest of peace and humanity.

ALL COUNTRIES RESPOND.

"The gratifying feature of this second conference in Europe is that it is responded to with alacrity by all the governments, in striking contrast with the hesitation and jealousy which marked the first convocation. It will be the first time in the history of the world since when all the Independent powers will have come together to confer on their mutual interest.

"I regret to have to direct your attention to another phase of the coming world's congress which is not encouraging. The main object of the Hague conference was expressly set forth in the programme to be the limitation of the armaments of the nations. The first call for the second Hague conference was issued during the progress of the Russo-Japanese war by President Roosevelt, but after the Emperor of Russia asked and was accorded the privilege of sending out the formal convocation.

LEAVE OUT ARMAMENT.

"The discouraging feature of it to which I have alluded is that in the programme of subjects to be considered the limitation of armaments has not been included. I recognize that the limitation of armaments is encompassed with many difficulties, but it is no more impossible of realization than the general arbitration treaty framed a few years ago.

"I would not have you understand that I am advocating peace at any price. I believe with the President as expressed in his message already read that there have been and may be in the future righteous wars, and I hold, as he expressed it, 'follow the path which leads towards righteousness, even though that path leads to war.'

"But I also believe that in the present stage of the world's progress most wars may be avoided, and if the powerful nations will unite in compulsory arbitration all aggressive wars may be prevented.

"I also believe that the measure next in importance if not equal in importance with compulsory arbitration, to secure the world's peace, is the limitation and reduction of the armaments of the great powers."

OFFICERS CHOSEN.

The following officers were chosen: President, John W. Foster, Washington, D. C.; secretary, Clinton Rogers Woodruff, Philadelphia; permanent corresponding secretary, P. H. Phillips, Lake Mohonk, N. Y.; treasurer, Alexander C. Wood, Camden, N. J.; Business Committee, John Stinesss, Providence, R. I., chairman; Publication Committee, Dr. Benjamin Trueblood, Boston, chairman; Press Committee, Albert E. Hoyt, Albany, N. Y., chairman; Finance Committee, Warner Van Norden, New York, chairman.

Dr. Benjamin F. Trueblood of Boston gave a review of the past year's work of the conference. This was followed by a discussion of the Czar's recent invitation to the second Hague peace conference, led by Judge J. Stinesss of Providence, in which the question from the proposed programme of the limitation or reduction of armament was criticised by several speakers.

AMERICAN DELEGATES DINED.

[BY THE ASSOCIATED PRESS—A.M.]

NEW YORK, May 30.—The members of the American delegation to the interparliamentary conference at Brussels were the guests last night of Clarence W. Bowen at a dinner at the Metropolitan Club. Among those present were Congressmen Bartholdt of Missouri, Norris of Nebraska and Slayden of Texas.

Mr. Bowen said that the Americans favored the formation of a general court of arbitration, which grants jurisdiction to the Hague court over such matters as are included in it, and the earliest possible creation of a permanent international congress to codify the laws of the nations and to bring the code up to date, insisting that this is the only plan which can secure permanent peace possible, and at the same time is practicable.

Congressman Richard Bartholdt of Missouri said:

NATIONAL DEFENSES.

"The friends of arbitration must realize that as long as there is no agreement between nations to keep the peace they must be in readiness for possible emergencies, and we therefore should not antagonize a naval programme as far as it is necessary for the national defenses. On the other hand, the friends of the naval programme should remember that in order to defend it it is not only unnecessary but uncalled for to antagonize or make light of the peace movement."

Congressman Slayden said that history did not justify the popular belief that the Americans were a peace-loving people.

He added:

"We who take an active part in the work of the interparliamentary union should try to have these treaties made while there is no threat from any source on earth.

"We appear to have been commissioned by Providence to promote this work. What we want to do and what should be done to maintain the peace of the world is plain enough. To secure that peace, the union demands treaties of arbitration, a permanent international congress, and in the end disarmament."

SHONTS SPEAKS ON LOCK CANAL.

ADDRESSES ATLANTA CHAMBER OF COMMERCE.

Declares He Is Surprised at the Way Some Americans Are Throwing Obstacles in the Way of Rushing Work on the Enterprise Which Carries Such Great Benefits.

[BY THE ASSOCIATED PRESS—P.M.]

ATLANTA (Ga.) May 30.—Theodore P. Shonts, chairman of the Panama Canal Commission was the guest today of Atlanta friends. He made an address at the dedication of a new building at Agnes Scott Institute, a college for women, in Decatur, a suburb of Atlanta. He also spoke this evening before the Chamber of Commerce, in which he told of the relations of the South to the Panama Canal. He took strong grounds in advocacy of the lock canal system.

Later in the evening Mr. Shonts was entertained at a dinner tendered by fifty citizens.

Mr. Shonts said at the Chamber of Commerce that between the time of the selling of the supplies which will enter into the construction of the Panama Canal and the period when the opening of the canal will result in the development of the country, a gulf is fixed. How great and how wide that gulf is will depend upon the type of canal selected.

Mr. Shonts spoke in favor of a lock canal, as recommended by the minority of the consulting board, and endorsed by the canal commission.

He said in conclusion: "The practical question for all sections of the country is how long shall we wait before we can enter upon the period of development which the opening of the canal will bring to the country.

"I am not surprised that European countries are indifferent to the early completion of this canal. I am not surprised that they are indifferent as to how much this canal may cost our government. I am not surprised that they can view calmly an indefinite postponement of the operation of this great waterway. They are neither paying the bills nor will their commerce and industries suffer by waiting for the completion of this undertaking.

"But I am surprised that those who are supposed to represent the best interests of the American people should try to throw obstacles in the way of realizing the benefits of this work at the earliest possible date. When we can get a better canal for less money and receive the benefits ourselves, why wait, why make it a heritage to our children, with the possibility of their being deprived of its benefits through some unforeseen contingency?

"I have spoken of a gulf. Now how wide that gulf shall be depends on the people. Do you want to reap the benefits of this undertaking yourselves, or do you want to transmit a hope to your children or your children's children."

In Thousands of Homes

Hostetter's Stomach Bitters is regarded as the best and safest medicine for ordinary family uses. Past experience with it has won their confidence, and as a result their medicine chest always contains a bottle.

Hostetter's Stomach Bitters

is very deserving of this honor, for during its 53 years' experience it has never failed in cases of

Sick Headache, Poor Appetite, Nausea, Cramps, Indigestion, Dyspepsia, Constipation, Female Ills or Malarial Fever.

One bottle will prove its merit. Try it today.

A Tiresome Habit, "Words, Words, Words," So We Decide to Say Something. Reasons "Sell Ready and Right."

Oceans of words, and still clothing tables are full of clothing; something wrong?

Well, rather. "Ready-and-Right" has come to town and it's the NEW clothing that sells without talk.

It isn't made by the biggest mill, (not by a mill at all)—it isn't superhuman or elastic or solid iron (you see we COULD write clothing advertisements if we wanted to).

"Ready-and-Right" suits are cut by hand in CORRECT proportions.

They possess the faculty of FITTING whether YOU are correctly proportioned or not.

This achievement is the exclusive property of the "Ready-and-Right" makers.

Try "bottle shoulders"—"full hip trousers"—"peg legs" and prove that YOU can look as well as any man on the street.

"R. & R." cost $15 to $40 according to quality.

F. B. Silverwood

221 South Spring Street Broadway and Sixth

ALSO BAKERSFIELD AND LONG BEACH

THE GREAT SAN FRANCISCO FIRE

did not reach our factory. We are running to the full capacity of the plant, supplying the enormous demand for our famous products. All grocers are being supplied with

GHIRARDELLI'S Ground Chocolate

GHIRARDELLI'S Cocoa

Same Quality—Same Price

D. Ghirardelli Co.
San Francisco

CASTORIA

for Infants and Children.

The Kind You Have Always Bought

BEARS THE SIGNATURE OF

Chas. H. Fletcher.

In Use For Over 30 Years.

THE CENTAUR COMPANY, 77 MURRAY STREET, NEW YORK CITY.

Wise Housekeepers

Now is the time to furnish your kitchen with a complete line of graniteware which we will place on sale Friday at one-half department store price. Remember, this is an unusual opportunity and will last for a few days only. See our show window for prices.

JAS. W. HELLMAN

Phones 16 161 N. SPRING

OAKLAND OFFICE

Los Angeles Times

...878 Broadway...

Telephone OAKLAND 7467 Arthur L. Fish, Representative

Advertisements and Subscriptions Received

Copies of The Times on file

WELLS Velvety ICE CREAM.

TICKLES THE PALATE.

It's pure and wholesome. It's clean. It's made from the freshest materials. It's made by an expert who knows how. It's the finest frozen dessert to a good dinner to be had. All flavors, and special flavors made to order.

Both phones 379. WELLS CANDY CO., 447 S. Spring St.

Dr. S. G. Schaefer Positively Painless Dentistry "Nuff Ced" Room 310 Laughlin Bld'g. HOME 4510 318 S. BROADWAY

TAPE WORMS And Other Parasites Removed. FREE DIAGNOSIS DRS. SMITH & ARNOLD 503½ S. Broadway

Use the "VILLEWAY" as a SHORT CUT to and from PUBLIC LIBRARY.

DE

FROM JULY 1st to SEPT. 15th THIS STORE WILL CLOSE ON SATURDAYS AT 12:30

Ville Paris

A. FUSENOT COMPANY, 317-325 S. Broadway Extending to 314-322 S. Hill Street.

KEEP AHEAD OF THE STYLE PROCESSION BY USING PICTORIAL REVIEW PATTERNS

The Ville's Big Drapery Section

Offers the following interesting items for

THURSDAY'S RAPID SELLING

THE SAVING IS EASY TO SEE

Lace Curtains

WHAT YOU PAY.		WHAT YOU GET.
$3.50	Imported embroidered net curtains, reduced from	$6.00
$4.00	Imported embroidered net curtains, reduced from	$7.00
$5.00	Imported silk embroidered net curtains, reduced from	$10.00
$1.75	Arabian Battenberg net curtains, reduced from	$2.50
$5.00	Hand-made Arabian net curtains, reduced from	$6.50
$3.50	Unique bungalow curtains, reduced from	$5.00
$3.50	For Bonne Femmes, reduced from $4, $4.50, $5	$6.00
50c	Bungalow nets, reduced from (In solid red or green.)	60c
40c	Best Arabian net, was	50c
5c	Brass extension rods, were	10c

Rugs

WHAT YOU PAY.		WHAT YOU GET.
$6.50	Bigelow Axminster, size 36x63, reduced from	$8.50
$4.00	Heavy Axminster, size 36x72, reduced from	$5.00
$2.50	Heavy Axminster, size 27x63, reduced from	$3.50
$5.00	Best Imitation Persian, size 36x63, reduced from	$6.75
$5.00	Solid color mohair rugs, size 27x54, reduced from (In red, blue, Nile, pink, olive, etc.)	$6.75
$25.00	Extra heavy Axminster, size 9x12, reduced from	$30.00
$21.75	Axminster, size 9x12, reduced from	$25.00

Big Reduction on Prices of 9x12 French Wilton Rugs

Today's Special in Basement

Beautifully Embroidered WAIST PATTERNS at..... $1.50

Regular values $2.00 and $2.25

"SUN" MID WEEK SPECIALS

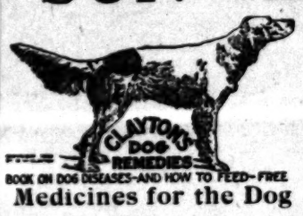

BOOK ON DOG DISEASES—AND HOW TO FEED—FREE

Medicines for the Dog

Avoid veterinary surgeons' bills by keeping a supply of Clayton's dog remedies on hand. Special window diplays at all "Sun" stores.

Mange Cure, per bottle	50c
Mange or Skin Cure, per bottle	50c
Hair Tonic, per bottle	50c
Distemperine Liquid, per box (tablets)	50c
Condition Pills, with Pepsin, per box	50c
Blood Purifying and Cooling Pills, per box	50c
Digestive Tablets, per box	50c
Laxative Pills, per box	50c
Vermifuge (liquid,) per bottle (soft capsules)	50c
Worm Pills, per box	50c
Tape Worm Expeller, per bottle	50c
Canker Lotion Liquid (tablets,) per box	50c
Eye Lotion Liquid (tablets,) per box	50c
Fit Cure Liquid (tablets,) per box	50c
Cough Cure, per bottle	50c
Sulphur Tablets, per box	50c
Puppy Tonic, per bottle	50c
Rheumatism Cure Tablets, per box	50c
Ceoline Dog Soap, per cake	10c

"Sun" specials means the saving of money on wanted articles without any deterioration of quality. Get the habit of trading at "Sun" stores—you'll find it advantageous.

Fountain Pens

$3 Value for $1.00

A $3.00 Fountain Pen for $1.00! That's what we are offering this week at Store No. 4, Sixth and Broadway. This is the famous "Competitor" pen—found in the vest pocket of every man who demands a safe, sure writing, well looking article. The nibs are of solid gold and come in many styles—from heavy stubs to finest needle point. Each pen, with filler, packed in suitable box. Now on sale at $1.00 each—a $3.00 value.

A Stationery Bargain

A fortunate buy direct from the factory enables us to sell one quire of Linen Writing Paper and Envelopes to match at the very low price of 34 cents a box, regular 50-cent value. On sale at Store No. 1, Second and Broadway.

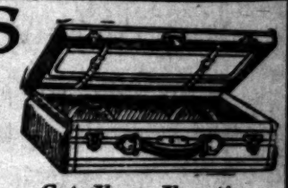

Get Your Vacation Suit Case Now

Special prices on vacation suit cases at Store No. 1, Second and Broadway. Splendid values. Come and see them.

Our Leader

Leather suit case; canvas lining, shirt fold, reinforced and riveted corners, steel frame. Sold elsewhere at $7.00. "Sun" price $5.00

Regular $10, $12 and $15 suit cases, now $7.00, $8.00 and $10.00. Sizes 22 and 24-inch. All made of genuine cowhide, canvas and linen lined, steel frames, brass locks and trimmings, shirt fold, padded leather handles, riveted and reinforced corners, with and without outside straps. See them—everyone a bargain.

Suit Cases With Fittings

In various leathers. Fittings include brush and comb, soap, tooth powder and face powder boxes and tooth and nail brush holders. Regular values $18.50 to $32.50. "Sun" special prices, $15 to $25.

EIGHT STORES

No. 1—Cor. Second and Broadway.
No. 2—328 S. Broadway
No. 3—Cor. Second and Spring.

The Sun Drug Co.

Mail Orders and Wholesale Dept., 324 South Los Angeles Street

EIGHT STORES

No. 4—Cor. Sixth and Broadway.
No. 5—Corner Temple and Belmont. Pasadena, Riverside, Redlands.

Los Angeles Times Fiesta Number

THOUSANDS OF COPIES BEING MAILED TO OUTSIDE POINTS

Complete story of "Fiesta de las Flores"
May 21-22-23, 1906

Illustrations and Descriptions of Electrical Floats and Floral Parade

Concise Information about all the Counties of SOUTHERN CALIFORNIA

A GREAT MISSIONARY

PRESENT ACTUAL CONDITIONS SHOWN

Better to send to friends than a thousand letters, besides further spreading the fame of all this favored section.

On sale at all news stands and agencies.

Price 10 cents, or mailed direct from The Times office to lists of names at 12 cents per copy, postage paid.

THE WEATHER.

Yesterday's Report and Forecast.

U. S. WEATHER BUREAU, Los Angeles, May 30.—[Reported by A. B. Wollaber, Local Forecaster.] At 5 o'clock a.m., the thermometer registered 52 deg.; 5 p.m., 66 deg. Relative humidity, 5 a.m., 61 per cent.; 5 p.m., 57 per cent. Wind, 5 a.m., northeast, velocity 4 miles; 5 p.m., west, velocity 12 miles. Maximum temperature, 75 deg.; minimum temperature, 50 deg.

YUMA (Ariz.) May 30.—[Exclusive Dispatch from the U. S. Geological Survey.] Gauge height Colorado River, 20.30 feet.

Classified Liners

Times "Liner" Advertisers—Important. Note Change in rate for Sunday classified advertisements. Commencing Sunday, October 1, 1905, the rate for Sunday "Liners" was raised to 1½ cents per word for each insertion; minimum charge, 25 cents, as at present. This slight advance is amply justified by the present Sunday circulation of The Times, which averages over 70,000 copies. (When the 1-cent-per-word rate was established in 1895, The Times Sunday circulation was only 14,000 copies.) The "Liner" rate for the daily—1 cent per word—will stand as at present.

Telephone your want advertisements. Ring up "The Times" any time of day or night, and secure prompt and careful attention. Rates one cent a word each insertion in the Daily; 1½ cents per word in the Sunday edition; minimum charge, 25c.

"Liner" (classified) advertisements for Sunday insertion received over the counter or by telephone after 11 o'clock Saturday nights will be inserted under heading "Too Late to Classify."

The Times cannot guarantee accuracy or assume responsibility for errors of any kind occurring in telephoned advertisements.

Sunday real estate advertisements, to be classified properly, must be in The Times office before 10 o'clock Saturday nights. Rate 1½ cents per word.

SPECIAL NOTICES—

PURCHASING AGENT FOR REAL ESTATE, time, trouble and money saved by letting me know what you want and where you wish to buy real estate of any description. I will act as buyer for you and save you your time in locating the kind of property you want; also will buy cheaper for you than you can through real estate agents. I am at your service, all business done confidential. For appointments phone SOUTH 702. 31

IMPORTANT NOTICE—Notice is herewith given that all lots remaining unsold June 1, 190[illegible] in the KENDALL [illegible] LAND TRACT will be advanced [illegible] per cent. All real estate agents and prospective purchasers will take due notice. R. D. LIST, 312 Tajo Bldg., sole agent. 31

TEMPERACINE — A SAFE AND SURE home remedy against strong drink, tobacco, morphine and cocaine habits; FREE trial sample sent in plain envelope to any address. TEMPERACINE CO., Los Angeles, Cal., room 304, Severance Bldg., cor. 6th and Main sts.

ARTIST J. M. KORN, GRADUATE ROYAL Academy of Munich, Germany. Photo enlarging, crayon engraving, pastels, landscapes and oil painting a specialty. Studio, 1224 S. UNION AVE. Hours 10-12, 2-5.

PRIVATE GENTLEMAN OF MEANS, speaking several languages, thoroughly acquainted abroad is organizing congenial party for trip to Europe. Address D, box 126, TIMES OFFICE. 31

NOTICE—I HEREBY WARN ALL PERSONS not to trust my wife, Maude Custer Schafer for any amount, for I will not be responsible for any debts she may make. CARL SCHAFER. 2

CALIFORNIA STEAM CARPET CLEANING WORKS, clean carpets, upholstering and repairing. 222 E. 4th. Tel. Main 715, Home 715.

PARASOL AND GLOVE MAKERS. Buy here at factory prices. Big assortment. 121 W. FOURTH ST. H. W. Hellman Bldg.

CHIMNEY SWEEPER, STOVE CLEANER and repairer of all kinds of chimneys. 239 W. SECOND. 'Phones 129. John Pedraita.

FEATHER PILLOWS RENOVATED AT ACME FEATHER WORKS, 733 San Pedro. Phone Sunset Main 1286, Home 5041.

BORDERS SAME PRICE AS PAPER. BEST paint, $1.50 gallon. WALTER, 627 S. Spring.

RATE FOR ADS. UNDER THIS HEADING 30c per line; minimum charge 30c.

LACE CURTAINS LAUNDERED BY HAND. Home 34719, West 391. MRS. HEATH.

DRINK COOK'S WATER FOR HEALTH. Bars and fountains. HOME 3774.

PERSONAL—
Business.

PERSONAL — PROF. REDFERN, WORLD'S GREATEST PSYCHIC, PALMIST AND ASTRAL DEAD TRANCE MEDIUM. ALWAYS CONSULT THE BEST; TO SHOW YOU THAT HE IS ABOVE ALL OTHERS HE WILL GIVE HIS FULL LIFE READING FOR 50c THIS WEEK. REDFERN TELLS WHOM AND WHEN YOU WILL MARRY; IF HUSBAND OR WIFE IS TRUE OR FALSE; HOW TO MAKE THOSE YOU LOVE LOVE YOU, EVEN THOUGH A THOUSAND MILES AWAY; HOW TO SUCCEED IN BUSINESS, SPECULATION, LAWSUITS; HOW TO MARRY THE ONE OF YOUR CHOICE; HOW TO REGAIN HEALTH, VITALITY, REMOVES EVIL INFLUENCES; LOCATES BURIED TREASURE; CURES NERVOUS DISEASES; IN FACT, NO MATTER WHAT YOUR TROUBLE IS, THIS MARVELOUS MAN CAN HELP YOU. PERMANENTLY LOCATED. 537 S. HILL, NEAR THIRD ST. 2

PERSONAL—CONSULT PROF. AVONDALE. YOU WILL SAVE TIME AND MONEY. 50c—LIFE READING—50c. AVONDALE. The world's greatest psychic, 109½ South Broadway. HE WILL TELL YOU YOUR NAME, HE WILL TELL YOU HOW TO ATTAIN SUCCESS. Whether your present business investments will be successful. If you are discontented, unhappy, discouraged, unsuccessful, or in ill health, call on Avondale and he will aid you. 50c—LIFE READING—50c. PROF. F. H. AVONDALE. 31 The Windham, 109½ S. Broadway.

PERSONAL — PROF. ALTHOUSE, CELEBRATED palmist, acknowledged by the best intellects, as most remarkable reader of hands in this country. His readings—scientific, absolutely correct—must in no wise be classed with those of other readers in the city. Advice on all questions of life. Also casts horoscopes. High class patronage. 245½ S. SPRING.

PERSONAL—I WOULD BE PLEASED TO meet any of my Washington, D. C., Chicago, Ill., or Fargo, Dakota, friends who are living or visiting in Los Angeles, or any veteran of the 33d Illinois. Address BOX 178, Soldiers' Home. E. B. CHAMBERS. 31

PERSONAL—MRS. MASSON, THE NOTED London palmist, is at 322 S. SPRING ST. Readings are conscientious and scientific and give the precise information desired. HIGH CLASS PATRONAGE SOLICITED.

PERSONAL — MRS. PARKER, RELIABLE palmist and life reader, business, law suits, mineral locations described. Speculations, love, travels, health; all affairs of life. 444 SOUTH SPRING, room 1, 50c and $1.

PERSONAL—EXTRA, EXTRA, THE GREAT dead trance seeress, Lillian Dale tells just what you want to know, correct and true, no humbug. 553 S. BROADWAY, upstairs. 6

PERSONAL—WANTED AT ONCE; A GOOD song poem; money in it for you. ORPHEUM MUSIC COMPANY, 1183 Broadway, New York. 3

WANTED—
Help, Male.

WANTED—FIRST CLASS ADV. MANAGER for high class journal. Address F, box 92, TIMES OFFICE. 31

WANTED—AN ALL AROUND CARPENTER, $3 per day, in country, long job. 125 E. 2ND. 31

WANTED—3 GOOD CARPENTERS. APply L. A. PACKING CO., 38th and Santa Fe. 31

WANTED — 2 LATHERS. CALL EARLY this morning, corner MOZART and DALY. 31

WANTED — DRIVER FOR NIGHT MILK route. Call after 6 p.m., 961 W. 38TH. 1

WANTED—CARPENTER TO FINISH COTtage by contract. 4638 DALTON AVE. 31

WANTED—2 SODA WATER DISPENSERS. Address C, box 72, TIMES OFFICE. 31

WANTED — AN EXPERIENCED CORE maker. Call at 858 S. GLESS ST. 31

WANTED—BOY WITH BICYCLE IN TAILOR shop. 902 ALVARADO ST., Graff. 31

WANTED — FIRST-CLASS MACHINISTS. Address BOX 624, Fresno, Cal. 5

WANTED—ALL-ROUND BAKER AT ONCE. Call 2374 N. GRIFFIN AVE., city. 31

WANTED—PAINTERS, STAGE MEN, AT 763 SAN FERNANDO ST. 31

WANTED—2 SALESMEN. CALL ROOM 1, 412 S. BROADWAY. 1

WANTED — PATTERN MAKER AND ALSO pipe fitter. Call 206 BOYD. 31

WANTED—JUNIOR DRUG CLERK. CALL 1000 E. FIRST ST. 31

WANTED—
Help, Male.

WANTED—MURRAY & READY, 127-129 S. Los Angeles street, Los Angeles, Cal. Leading Employment and Labor Agents. Phone Sunset Broadway 4623. Home Phone 3016.

THE RIGHT OF MAN TO LIVE.
THE RIGHT OF MAN TO WORK.
NO DISCRIMINATION.
OUR SAN FRANCISCO OFFICES GAVE IN 1905 60,000 MEN WORK. WE HOPE OUR L. A. OFFICE WILL SURPASS THAT.

EMPLOYERS, ATTENTION.
Our investigation and segregation results in the production of first-class male help.
IF YOU WANT THE BEST HELP, AS OTHERS DO, SEND YOUR ORDERS TO US.

FREE NORTH. FARE.
NORTH. NORTH.
TO WEED, SISKIYOU COUNTY, ON BORDERS OF OREGON, BY S. P. R.R.; FREE FARE.
VIA LATHROP AND SACRAMENTO.
100 drillers, $90, $67.50 month.
200 laborers, $60, $67.50 month.
YOU'LL SUIT.
Office fee returned after 30 days' work.
SEE BOSS AT MURRAY & READY, Leading Employment Agents. 127-129 S. Los Angeles st., Los Angeles, Cal.
TELL EVERYBODY. LOOK!
FREE FARE. SALTON.
100 laborers, $2 day.
ARE YOU GOING?
$1 FEE; THAT'S LITTLE. $1.
THAT'S ALL.
WANTED—WANTED.
MEN. MEN.
3000 men wanted for Western Pacific R.R. $67.50 to $80 month. Office fee $1.
1000 wanted for Ocean Shore R.R., $67.50 to $80 month. Office fee $1.
1000 wanted for Ocean Shore R.R., $67.50 to $80 month. Office fee $1.
2500 laborers, teamsters, near San Francisco, $2, $2.50, $2.75. Office fee $1.
10,000 railroad men for Oregon, Washington, Idaho, nearly 2000 miles. Fare and fee, $17.10.
CHEAP FARES EVERYWHERE.
SOME FREE FARES.
$1 OFFICE FEE, THAT'S ALL.
NEAR NEVADA. FARE $1.65.
50 laborers ... $65 month
TONOPAH & TIDEWATER R.R.
20 teamsters ... $2.25 day
40 laborers, surfacing work ... $2.25 day
20 rock men ... $2.50 day
FREE FARE ... FREE FARE
SISKIYOU CO., VIA SACRAMENTO.
100 laborers for S. P. R.R. ... $2 day
50 drillers ... $2.25 day
FREE FARE ... FREE FARE
25 laborers, Los Angeles ... $2 day
75 laborers, near Los Angeles ... $2.25 day
10 laborers, for quarry ... $2.25 day
20 laborers, electric light Co. ... $1.50 day, fd
6 laborers, country factory ... $2 day
5 laborers, near city ... $2.50 day
10 laborers, around a building ... $2 day
4 stablemen, city and country
TEAMSTERS.
Milk wagon driver, city ... $35 fd
Teamsters, all wages ... $30 fd
SPECIALS.
Trunk maker, country.
4 miners, see boss here ... $3 day
Carriage blacksmith, city ... $3.50 day
Blacksmith for mine ... $3.50 day
Blacksmith helper, city ... $2.50 day
Blacksmith, on dredger ... $90 mo.
Donkey engineer, for lumber camp ... $45 fd.
Cooper, city ... $2.50 day
2 men to repair autos ... $2.50 day
4 carpenters, finishing ... $3.50 day
4 men, help carpenters ... $2.25 day
MILKERS AND FARMERS.
4 milkers ... $40 found
10 milkers, different places ... $40 found
7 milkers and farmers ... $30 found
2 farmers, fare 10c ... $32.50 found
6 ranch teamsters, different jobs ... $30 found
20 farmers ... $30 to $35 found
2 choremen for ranch ... $30 found
20 hay and harvest hands ... $1.50 day found
50 teamsters, city ... $2.25 day
MURRAY & READY, 127-129 S. Los Angeles street, Los Angeles. Our Oakland offices are located at 462 Sixth st., Oakland. 31

WANTED—
CROWLEY'S LABOR AGENCY, 111½ E. Second st.
SPECIALS TODAY.
Timekeeper, near city.
Track foreman, $2.75, near city.
Camp blacksmith, $2.50 and found.
Blacksmith, railroad company, $2.50 day.
Section foreman, $65 month.
Corral boss, city, $40 month and found.
4 carpenters, $4 day.
ARIZONA.
FARE BOTH WAYS FREE.
10 carpenters, $4 day.
Inside finisher, 3 months' job, a free pass back.
LAS VEGAS AND TONOPAH.
400 track men, $2.25 day.
300 teamsters, $2.25 day.
SHIPMENTS DAILY.
31 OTHERS—OFFICE—LISTS

WANTED—
CHARLEY NAKAMURA'S JAPANESE EMPLOYMENT AGENCY. House and window cleaning. Waiters, cooks, porters, laborers, etc. 646-648 Wall st.
19 Tel. Main 1145, Home 6722.

WANTED—JAPANESE PACIFIC EMPLOYMENT BUREAU, Largest and most popular agency, 421 W. Sixth st., Los Angeles, Cal. House cleaning department. Window cleaning department. Phones Home 1078, Main 1714. General labor contractors; every department assures responsibility. 5

WANTED—WAITER, $11 WEEK; SECOND cook, camp, $50 month and found; camp cook, $50 month; hotel cook, $40; baker's helper, $8 week; chocolate dipper, $9 week; man and wife, cook and helper, $60 month; all kinds laundry help, $7 to $15 week; other good positions. Address F, box 88, TIMES OFFICE.

WANTED — EXPERIENCED OFFICE AND mercantile assistants should leave their applications with us for good positions; we ask no advance fee for our services; established in 1900; highest bank and mercantile references. Apply in person only. EDUCATIONAL EXPERT CO., 635 Byrne Bldg.

WANTED—MAN TO TAKE CHARGE AND run cigar stand and laundry agency, who can invest $225, of which I will take part cash, balance monthly payments, this position will pay you $90 per month. See owner, MR. GREENE, 335 S. Hill st., room 1. 3

WANTED—
JAPANESE EMPLOYMENT AGENCY, 303 W. Sixth st. Home 1232, Main 3258.
COOKS, WAITERS, PORTERS, Ranch hands, house and window cleaners. BY HOUR, DAY OR CONTRACT.

WANTED—UNITED JAPANESE EMPLOYMENT OFFICE.
31 Home 4122. 738 S. Main st. Red 9467.

WANTED — COMPETENT BOOK-KEEPER who can also write shorthand for position in city; I want a young, energetic married man who has some business ability; position is permanent to right party. Call 330 TAJO BLDG., First and Broadway. 2

WANTED — HONEST AND INDUSTRIOUS man to help me in my real estate business, have more than I can handle; this is a splendid opportunity to learn the business and have good income; must have some capital. 330 MASON BLDG. 31

WANTED—A FIRST CLASS FRUIT MAN who thoroughly understands building, show and handling first-class trade, must have experience in California. LAMB DEPT. MARKET, 452 S. Broadway. 1

WANTED—RELIABLE YOUNG MAN TO drive wagon and make himself generally useful with an established grocery firm; reference required. Apply 1602 S. MAIN ST., between 7 and 9 a.m. 31

WANTED—HIGH CLASS SOLICITOR OF good address, with most extensive city acquaintance with best class of people; salary $150; no canvassing; only high grade man need apply. Address G, box 150, TIMES OFFICE. 31

WANTED—MAN IN ESTABLISHED BUSIness netting from $125 to $200 monthly; experience unnecessary; small deposit required; will bear investigation. Call 302 S. SPRING, room 230. 31

WANTED—READ THIS LIST. MAN AND wife, cook, small institution, $75 and found, city cooks, dishwashers, pantry men, porters, waiters. MARKS EMPLOYMENT OFFICE, 125 E. 2nd. 31

WANTED — LUMBER YARD FOREMAN, must be a rustler and have city reference. Address G, box 166, TIMES OFFICE, giving age, what experience and where last employed. 31

WANTED — TWO YOUNG MEN, ONE with little experience in house painting and tinting, and one to learn the trade. Call this evening, 1222 GIRARD. Home phone 7777. 31

WANTED—LABORERS TO WORK AT REfinery near Long Beach; single men. Apply 310 TAJO BLDG. 31

WANTED—A PRESSER, LADIES' AND gents. Call at once. 517 W. 3RD ST., up Angels' Flight. 31

WANTED—DISHWASHER, EXPERIENCED or don't apply. DALY'S CAFE, W. 2nd and Hill. 1

WANTED — DRUGGIST JUNIOR CLERK. Apply at Washington and Central, FRANK & CO. 6

WANTED—FIVE BOYS WITH BICYCLES today, city delivery, good wages. 126 E. 3RD. 31

WANTED—CARRIAGE PAINTER. APPLY TURBETT & HOVEY, 60 W. Union st., Pasadena. 1

WANTED—GOOD COAT MAKER AT ONCE. Steady work. S. A. MIKULA, Santa Barbara.

WANTED—AN ALL AROUND MACHINIST and lathe hand; call at once. 2300 MAPLE AVE. 31

WANTED — 5 CARPENTERS, $3 DAY. 111½ E. SECOND ST. 31

WANTED—
Help, Male.

WANTED—
HUMMEL BROS. & CO., EMPLOYMENT AGENT. Established 1881. A strictly first-class reliable agency. All kinds of help promptly furnished. Satisfaction guaranteed.
116 AND 118 E. SECOND ST., Between Main and Los Angeles Streets. Largest and best equipped office on the Pacific Coast. TELEPHONE MAIN 509. HOME EXCHANGE 509.

Machinists, country $3.50, $4; man and wife, ranch, cook $70 etc.; laborers, mine $3, see boss here; boy to help gardener $15 etc.; buggy washer $60; gardener, hot springs $35 etc.; shoemaker 50 per cent.; line horse man, log camp $35 etc.; man, home place $30 etc.; bricklayers $5; carpenter, country $3.50; automobile repairer $2.50, $3; blacksmith and woodworker $2.50; blacksmith, Nevada $80 etc.; miners $3, $3.25; steam drillers $2.75; colored man and wife, home place $50 etc.; man and wife, ranch, cook $60 etc.; 50 men for haying $1.50 etc.; ranch hands $30, $35 etc.; 15 men for orchard $25, $30 etc.; 10 milkers $35, $40 etc.; choreman, ranch $30 etc.; lumber pilers, beach $2.25, 9 hours; milk wagon driver $35 etc.

HOTEL DEPARTMENT.
Camp cook, mines $60 etc.; camp flunky, mines $30; man and wife, cook and helper $60 etc.; bakers helper, country $8 etc.; Scotch bread baker $15 and meals; bakers helper, beach $8; colored cook, Arizona $60 etc.; head waiter, Utah $60 etc.; hotel houseman $40; kitchen fireman, hotel $30; restaurant waiter $9; marker and sorter, Arizona $15; washer and engineer, Arizona $15; washer and engineer $18; pot washer $30, $8; dishwasher $7, $8; kitchen helper $7; hotel runner, beach $25 etc.; vegetable man $30; houseman, hospital $25 etc.
See our woman's list under female help wanted. HUMMEL BROS. & CO., 116-118 E. Second. 31

WANTED—
HANSEN EMPLOYMENT AGENCY, THE OLD RELIABLE.
204 E. Second st. Both phones 383.
10 carpenters, country, free transportation, $3.25 day; 2 carpenters, Arizona, fare paid, $3.50 day; come before 10:30 a.m.; man to run boiler in hotel, $30 month, room and board; man and wife, private place, $50 month, room and board; man to drive team, city, $52 month; chore boy, $2 day; machinist, $2.50 day; 12 miners, $3 day; stable bucks, $30, $40 month and found; 5 orchard hands, $30 month; young man, factory, $7 week to start; 2 milk wagon drivers; 2 ranch teamsters; 1 line, 5 horses, $37.50 month, boss here; boy to learn trade, $5 week; ranch hand, $2 day; horse cuffer, $12 week; office boy, $7 week; 2 pattern men, 45c hour; colored man and wife, $50 month, room and board; 10 hay men, $2 day and found; 20 hay hands, $1.50 day; blacksmith, $2.50 day; man to drive excavator, $12 week and found; man to run excavator, $2.50 day and found; hand-cart man, $9 week and found; 20 laborers, city, $2 day; 20 teamsters, $2.50 day.
HOTEL AND RESTAURANT DEPT.
Camp cooks, $35, $35, $50 month; Chinese hotel cook, $50 month; Jap cook, $40 month; Jap waiter, $25 month, room and board; cook, hotel, $40 month; colored cook, hotel, $65 month; country, fare advanced; man and wife, $75 month to cook; dishwasher, $7 week; waiter, $10 week; other good positions. 31

WANTED — STEAM SHOVEL ENGINEER, $125 per month, steam shovel crane man, $90 month; cement finisher, $4.50 per day. WESTERN EMPLOYMENT AGENCY, 103 N. Los Angeles. 31

WANTED — 100 COMPETENT PAINTERS and paper hangers; steady work; standard wages, open shop. M. P. and D. Association. GEO. W. EBERT, Pres. Salt Lake City, Utah.

WANTED—A MAN WHO UNDERSTANDS pumps and willing to do other work, steady position. Apply or write to WESTERN FUEL GAS AND POWER CO., Redondo, Cal. 31

WANTED—HUSTLER WHO IS WELL ACquainted and who can make trades; good opening with real estate firm for right party. Address G, box 107, TIMES OFFICE. 2

WANTED—RELIABLE MAN, HELP MANage outside business; pays $65 month; small amount money required. Call 303 BYRNE BLDG., 3rd and Broadway. 31

WANTED—RELIABLE MAN; ONE THAT IS willing to hustle to take ½ interest in real estate business. A little money required. Address F, box 79, TIMES OFFICE. 31

WANTED — MAN WITH PLOW AND scraper to grade lot by days' work, about a week. BOHAN, 316 Laughlin Bldg. Sunset Main 4741, Home 2158. 31

WANTED — RELIABLE YOUNG MAN TO assist janitor in exchange for tuition in Southern California Business College. Apply at 614 S. GRAND AVE.

WANTED—CARPENTER, 10 DAYS, SHORT distance out, no fancy work, state wages and where to meet. Address G, box 155, TIMES OFFICE. 31

WANTED — A SOBER, STEADY MAN TO drive retail wagon, in close in store, must be a hustler. Inquire PIEPER BAKING CO., 747 Central ave.

WANTED — GARDENER WITH FAMILY for truck garden to hire or on shares; I have the land, tools, horse. 211 W. FIRST ST., room 25. 31

WANTED—BOY WITH HORSE AND BUGGY to carry morning newspaper route. Apply to CIRCULATION DEPT., Times office.

WANTED — A MAN TO RUN VAMPER and power eyeletter. Apply SHOE DEPT., Alfred Dolge Mfg. Co., Dolgeville, Cal.

WANTED—FIRST CLASS RETAIL WALL-paper and paint salesman; none other need apply. WALTER BROS., 627 S. Spring. 31

WANTED—BOY WITH WHEEL; MUST BE acquainted with wall paper and paint business. WALTER BROS., 627 S. Spring. 31

WANTED — EXPERIENCED DOOR MAN and special officer. Apply to MR. HEMPEL, 11 a.m., Grand ave. Skating Rink. 31

WANTED—3 YOUNG MEN, 18 TO 21 TO work, skate room. Apply to MR. HEMPEL, 11 a.m., Grand ave. Skating Rink. 31

WANTED — CLEAN CUT MAN TO PREsent advertising proposition. Call 7 to 8 p.m., room 7, 540 S. SPRING ST. 31

WANTED — BOY 17 YEARS OLD WHO wants to learn and work in gents' furnishing store. 408 N. MAIN ST. 31

WANTED—FOUR FIRST-CLASS CABINET makers, 147 AMERICAN AVE., Long Beach, Cal. No other need apply. 1

WANTED—YOUNG MAN TO SOLICIT AND collect for photo company, salary. Address G, box 162, TIMES OFFICE. 1

WANTED — COAT MAKER. APPLY PHILLIPS, the tailor, 328 Mason Bldg., 4th and Broadway. Take elevator. 31

WANTED—EXPERIENCED PACKER FOR toys and chinaware. Apply AMERICAN IMPORT CO., 304 Boyd st. 31

WANTED—ACTIVE SALESMAN FOR SAFE securities and real estate. UNITED SECURITY CO., 105 N. Broadway.

WANTED—OFFICE BOY, 18 YEARS OLD, wheel furnished. Apply CASHIER, The Cudahy Packing Co. 31

WANTED—EXPERIENCED ALL AROUND stableman, wages $25 and found. 319 S. SPRING, room 17. 31

WANTED — MILKER, $35 A MONTH AND found; on Vermont ave., below Slauson. Phone WEST 3020. 3

WANTED—BRIGHT OFFICE BOY; ADdress in own handwriting. Address G, box 114, TIMES OFFICE. 2

WANTED—FIRST-CLASS WINDOW DRESSer. Apply MOSGROVE'S, 119 S. Spring. Reference required. 31

WANTED—
Help, Female.

WANTED — GOOD MAN TO WORK ON dairy ranch, good salary, steady employment. N. A. RENO, Fullerton, Cal. 31

WANTED — YOUNG GIRL APPRENTICE on pants; good wages. BRAUER & KROHN, 128 and 130 S. Spring. 31

WANTED — GIRLS TO SEW FUR ON shoes. Apply at once. ALFRED DOLGE MFG. CO., Dolgeville, Cal.

WANTED—GIRL FOR GENERAL HOUSE work; small family; wages $25. Apply 206½ S. BROADWAY, room 9. 1

WANTED—A LADY TO DO DINING-ROOM and kitchen work. Apply at Hollywood, HOME 26; SUNSET 513. 2

WANTED — GOOD GIRL FOR GENERAL housework. Call mornings, 435 PARK VIEW AVE., Westlake Park. 31

WANTED—EXPERIENCED WAIST HAND by dressmaker at once, come prepared for work. 1567 W. 20TH. 31

WANTED — PRESSER ON GENTLEMEN'S garments who understands repairing and pressing. 640 MATEO. 1

WANTED—GIRL FOR GENERAL HOUSE-work, good wages to the right party. 1307 CONSTANCE ST. 1

WANTED—WOMEN AND GIRLS FOR THE fruit department. Apply BISHOP & CO., 7th and Alameda. 1

WANTED—50 CHORUS GIRLS FOR THE new Star Theater. Apply 10:30 a.m., 322 S. MAIN. 31

WANTED—GIRL TO RECEIVE TELEPHONE orders. Address G, box 122, TIMES OFFICE. 1

WANTED — EXPERIENCED FINISHERS on ladies' skirts; also presseds. 417 W. 8TH ST. 1

WANTED—GIRL FOR LIGHT HOUSE work. Inquire 1357 E. 18TH. Home Phone 22643. 31

WANTED—GIRL FOR GENERAL HOUSE-work at once, small family. 225 W. 23RD ST. 1

WANTED—COLORED WOMAN IN SMALL Southern family. 633 TEHAMA ST. 31

WANTED — GIRL IN CIGAR FACTORY. call 936 GEORGIA ST. near 9th. 1

WANTED—8 LADY BARBERS, AT 120 E. 2ND ST., 75c on the $1. 31

WANTED — CHAMBERMAID AT HOTEL MUNN, 438 S. Olive st. 1

WANTED—A GOOD CLEANER IN A DYE house. 614 W. 6TH ST. 31

WANTED — BRIGHT YOUNG WOMEN. APply 522 S. HILL ST.

WANTED—
Help, Female.

WANTED—
AT MARKS EMPLOYMENT AGENCY, 215 W. 4th. 4358, Main 421. 5 arm waitresses, city, $9; hotel waitresses, $30 and $25; head waitress for east, $50; chambermaid, city, $1 a day and room; cook for country hotel, $50; cook for small restaurant, city, $10; boarding-house cook beach, $40; cook for small place, beach, $8; boarding-house cook, $35; colored cook, boarding-house, city, $35; cook for family of 3, city, $30; man and wife cooks, must be first-class for institution, city, $75 and found; 2 German waitresses, city, $8; dishwasher, $8; girls for private work, $20, $25 and $30. 31

WANTED—HANSEN EMPLOYMENT AGENCY, THE OLD RELIABLE. 204 E. 2ND ST. BOTH PHONES 383. Lady housekeeper, 2 in widower's family, $35 month, fare and office fee paid, 30 to 35 years old; saleslady, small place, $5 week, chocolate dipper, $7 week; 2 women cooks, $12 week, come early; 2-meal waitress, $6 week, no Sunday; 1-meal waitress, $3.50 week; 2 arm and tray waitresses, $8 week; laundry work, $6, $7, $8, $9 and $10 week; short order cook; housekeeper, come early; other good positions. 31

WANTED—
HUMMEL BROS. & CO., 116 E. Second st. Assistant cook, hospital, $60 etc.; stenographer and book-keeper, $30 month; chambermaid, $6 week; starcher, Santa Barbara, $10 week; woman, peel potatoes, $1 day; waitress, Bakersfield, $25 etc.; waitresses, Salt Lake, $25 and fare advanced; restaurant waitress, San Luis Obispo, $25 and fare; lunch counter waitress, $10 week; 3 housegirls, $25 etc.; girls to assist, $15 etc. HUMMEL BROS. & CO., 116 E. Second st. 31

WANTED—COOK, SMALL HOTEL, COUNtry, $45 and fare; cook, small select boarding house, city, $10 week; family cook, city, $35; another, with laundry, $35; girl for cooking and laundry, country, $35; colored cook, $30; girl for cooking and downstairs work, $30; 4 house girls, 3 in family, $30; another, 2 in family, $25; cook's helper, institution, $25; long list of other house work places, $25 to $30. HENDERSON EMPLOYMENT OFFICE, 455 S. Broadway. 31

WANTED—READ THIS LIST. LADY COOK, beach lunch counter, 5 a.m. till 2 p.m., no pastry, $35; lady cook, beach, $40 and found; lady cook, Oxnard; dishwasher for beach, $8 week; lady dishwasher for beach, $30 and found. MARKS EMPLOYMENT OFFICE, 215½ W. 4th, room 2. 31

WANTED—LADIES TO DO COPYING AND make sofa pillow tops in spare time at home; we furnish materials and teach you free; pays $8 to $16 week. Call WOMEN'S NATIONAL ART EXCHANGE, Temple Blk., corner Temple and Spring sts., north entrance, room 100. 2

WANTED—YOUNG GIRL ABOUT 16 YEARS to help care for small boy 2 years old and assist light housework, family 2; will give good home, reasonable wages to right party. Phone West 449, or address 1915 CORDOVA ST., city. 31

WANTED—LADIES TO MAKE SOFA PILlow tops for wholesale house in their homes; permanent employment and good pay; unlimited instructions free. Call IDEAL ART CO., room 8, 320½ S. Hill st.

WANTED—ENERGETIC PRACTICAL BUSIness woman accustomed to meeting people with tact and diplomacy; permanent position for right woman; pays $100 per month. 728-9 BRYSON BLK. 1

WANTED — LADY STENOGRAPHER, ONE that has had some experience in book-keeping preferred, state age, where last employed and salary expected. Address G, box 188, TIMES OFFICE. 31

WANTED — FIRST CLASS WOMAN COOK for country hotel, good position and wages for woman that understand her business; answer by letter. HOTEL OXNARD, Oxnard, Cal. 2

WANTED—STENOGRAPHER AND OFFICE assistant, address showing sample of work and handwriting, giving references and salary wanted. Address G, box 197, TIMES OFFICE. 31

WANTED—DELICACY COOK, $50, FIRST-class, girls, housework; second girl, $25; waitresses, beach, $25; 2-meal girls, cook and helper, beach. 305½ S. SPRING, room 18. 31

WANTED—STRONG WILLING WOMAN for plain home cooking at small country hotel, permanent. Apply FAIRVIEW HOT SPRINGS CO., 701 O. T. Johnson Bldg. 31

WANTED — YOUNG LADY, WORKING housekeeper; must be good cook; good wages; permanent; out of city. Call today, 305½ S. SPRING ST., room 18. 31

WANTED—GOOD COLORED WOMAN FOR general house work in small family at once; Texan preferred; good home. Call at 1195 W. 30TH ST. Tel. W. 1154. 31

WANTED—FIRST CLASS WAITRESSES. $8 per week, a neat girl as assistant for housework, a good home, $30. Call 223 MERCANTILE PLACE. 31

WANTED — A GIRL TO ASSIST WITH house work and to care for children, to go to Catalina Island for the summer. 222 W. FOURTH ST. 31

WANTED—EXPERIENCED BOOKKEEPER and stenographer; good place; salary $50 month. Apply HUMMEL BROS. & CO., 116 E. 2nd st. 31

WANTED—GIRL FOR GENERAL HOUSE-work, good cook. Call 826 UNION AVE., between 8 and 9 or 5 and 7. Home phone 51163. 31

WANTED — LADIES, POSITIVELY THE best and most reliable home work in the city. Call this week only, 435 CALIFORNIA ST. 3

WANTED — GOOD GIRL FOR GENERAL house work, small family. 485 PARK VIEW AVE., Westlake Park, call mornings only. 31

WANTED — A WOMAN FOR GENERAL housework and telephone orders; triflers need not answer. HOME 7463, MAIN 8680. 31

WANTED—WAITRESS FOR TWO MEALS, no Sunday work. Apply before 1 o'clock, MARKET RESTAURANT, 630 E. Third st. 31

WANTED — EXPERIENCED OPERATORS on Singer Sewing Machines. Apply P. FRIEDLAND, 244½ S. Broadway, room 16. 31

WANTED—A GIRL ABOUT 14 YEARS; A good home and $10 per month for light services. MRS. A. SAMUELS, 315 W. 6th. 1

WANTED—EXPERIENCED APPRENTICES for dressmaking. 455 S. BROADWAY, room 17, pay salary according to ability. 31

WANTED—
Help, Male and Female.

WANTED—MAN AND WIFE, RANCH, 30 minutes electric; household work; three people and outside work. Address Box 78, THE PALMS, Cal.

WANTED — MAN AND WIFE TO WORK AT hotel. 126 W. FIRST. 1

WANTED— Male or Female Help.
(To Learn Trades.)

BEST TRADE FOR WOMEN TO LEARN, garment cutting and ladies' tailoring. Our graduates are holding high-salaried positions and are eagerly sought by first-class firms. ROSENBLEET'S LADIES' TAILORING COLLEGE, 1400 W. Seventh st. Thorough and most practical of its kind in America.

WANTED — LADIES TO LEARN HAIR-dressing, manicuring, facial massage. We teach you in short time by our method. Terms reasonable, positions guaranteed. THE LOS ANGELES HAIRDRESSING COLLEGE, room 38, 204 Mercantile Place. 2

WANTED—
Situations, Male.

WANTED—POSITION BY PHOTOGRAPHer, 9 years experience. Phone DE PALMELAKRE, South 3641. 1650 McGarry st. 31

WANTED — YOUNG JAPANESE WANTS position as chamber worker; good, speaks English. Tel. HOME 4122, Red 9467. 31

WANTED — SITUATION BY BARBER, SOber and experienced, city or country. Address A. KORN, The Iowa, 502½ E. 5th st. 1

WANTED — YOUNG JAPANESE BOY wishes nice job, cook and housework. GEO. ITOMOTO, No. 518 San Julian, city. 2

WANTED—POSITION; A RELIABLE MAN wants position as day or night watchman. Address D, box 143, TIMES OFFICE. 31

WANTED—BY GOOD JAPANESE, POSITION as porter of bar or house boy in hotel, has good experience. PHONE 2775. 31

WANTED — CHAUFFEUR AND GARDENer wants position, moderate salary. Address F, box 17, TIMES OFFICE. 3

WANTED — LACE CURTAINS NEATLY done, 30c to 50c; laundry neatly done, 75c dozen. Phone MAIN 6966. 31

WANTED—POSITION AS RANCH OR CAMP blacksmith, can do wood work. H. D. STRANCLER, Tropico, Cal. 31

WANTED—JAPANESE, FIRST-CLASS COOK, wants position as cook, $35 up. Address 730 S. MAIN. Home 4122. 31

WANTED—POSITION AS GARDENER BY an honest Japanese boy, with experience. M. H., 626 Turner st. 5

WANTED — BY CARPENTER, WORK, small jobs or repairs; cheap and good. EAST 272; HOME 31088. 31

WANTED — BY STRONG AND WILLING Japanese, employment evenings. Address NAKA, 424 S. Hill. 3

WANTED—A CARPENTER WANTS WORK. Call Sunset phone WEST 4005, 6 to 8, either a.m. or p.m. 31

WANTED — EXPERIENCED JAPANESE cook wants position in hotel or family. Phone MAIN 5585. 1

WANTED—WORK AS ROUGH CARPENTER or carpenter's helper. Address F, box 69, TIMES OFFICE. 1

WANTED—KITCHEN HELPER, CAN COOK, will do any hotel werk. Address F, box 23, TIMES OFFICE. 1

WANTED — WORK WITH SAND TEAMS, gravel or lumber hauling. Ring up Main 9140. EAGLE. 31

WANTED—MAN WITH OWN TEAM WANTS work of any kind, or hauling. Phone MAIN 6138. 31

WANTED—
Situations, Male.

WANTED — EXPERIENCED AND ACTIVE young business man wants position in office or as salesman, familiar with bookkeeping and typewriting, quick to adapt to any line of commercial work. Address 932 W. 35th st. Phone Home 21142. 1

WANTED—A COUNTRY FAMILY TO work, by strong educated, 20 year old Japanese who has great interest in American agriculture. Please answer by mail. TAKAHASH, 720 Westlake ave. 31

WANTED—POSITION BY A FIRST-CLASS automobile salesman as manager, or in sales department; 5 years' experience in New York City; A-1 reference. Address box 78, TIMES OFFICE, Pasadena. 2

WANTED—BANK BOOKKEEPER, SEVEN years experience; wants temporary or permanent situation; best of health; highest references; bond if desired. Address F, box 53, TIMES OFFICE. 1

WANTED — BY A FIRST CLASS LANDscape gardener and florist, country or city, the best references. Address CORNELIUS C. MOLL, corner Hastings and Melbourne, E. Hollywood, Cal.

WANTED — POSITION BY UP-TO-DATE printing foreman; make estimates, manage office; not a cheap man, can earn good money. E. A. BLANCH, 116 Franklin ave., Pasadena. 3

WANTED—EXPERIENCED ADVERTISING man, wants position with agency or department store work. Best of references as to ability. Address F, box 83, TIMES OFFICE. 1

WANTED — A-1 BOOK-KEEPER, COLLECtor or furniture salesman wishes position, just one trial will guarantee satisfaction. CHAS. T. JONES, 237 N. Grand ave. 31

WANTED — YOUNG MAN TO BE GENERally useful in private family; understands care and driving of horses; best of reference. Address G, box 117, TIMES OFFICE. 31

WANTED—EXPERIENCED MAN SEEKS temporary position, collecting, bookkeeping or any kind of office work; best city references. Address F, box 85, TIMES OFFICE. 31

WANTED—BY HONEST JAPANESE, TO cook or help; boy wishes nice restaurant and hotel at day time or night. Address Y. YAMA, 518 San Julian st., city. 2

WANTED — BY EXPERIENCED HOTEL man, position, clerk or steward, hotel, city or country, good references. Address T. C. KING, 465 Custer ave. 2

WANTED — BY FIRST CLASS JAPANESE cook and baker, to work in hotel, boarding-house or good family. Address Y. TOMI, 426 Rose ave., city. 1

WANTED—PAPER HANGING AND DECORating, day or contract; work guaranteed; terms very reasonable. Address F, box 51, TIMES OFFICE. 5

WANTED — HONEST JAPANESE ELEvator boy wishes situation in a nice place at day time or night. K. KAYAMA, 446 Jackson st. 1

WANTED—GARDENER AND STABLEMAN, steady, reliable; would like situation on private place. Address F, box 19, TIMES OFFICE. 31

WANTED—RELIABLE MAN WANTS POSItion for garden, flowers and generally work; good references. Address F, box 98, TIMES OFFICE. 31

WANTED — A JAPANESE, GOOD COOK, wants position in family, city or country; wages $30 up. Address G, box 151, TIMES OFFICE. 2

WANTED — BY WILLING WORKER steady work, who has had some experience in brick laying. Phone Broadway 3902, or 935 ALBANY. 31

WANTED—FIRST CLASS MECHANIC AND chauffeur wants work in shop or to drive private car. Address G, box 199, TIMES OFFICE. 3

WANTED—ALL AROUND GROCERY MAN wishes position, A No. 1 solicitor, city or country. Apply F. G., 34 Mary st., Pasadena. 1

WANTED—BUTLER HOUSE MAN DESIRES situation, highly recommended, by MRS. BARNUM, 369 S. Orange Grove ave., Pasadena. 31

WANTED—YOUNG MAN, STEADY, REliable, 25 years of age, wishes position, not afraid of work. J. S. JONES, 237 N. Grand ave. 31

WANTED — POSITION BY COMPETENT and experienced stenographer and bookkeeper. Address D, box 6, TIMES OFFICE. 2

WANTED—
Situations, Female.

WANTED—A NURSE JUST ARRIVED FROM New York, seeks place as a baby nurse. She has had six months' training at Christofer's Baby Hospital, New York and has an experience of several years. The best of references can be given. Address REV. ALOFEGER, 933 E. 27TH. 31

WANTED—POSITION BY NEAT REFINED middle aged lady as managing housekeeper in nice respectable home of 1 or 2 adults, good cook and seamstress, have little girl 10 years old. Address G, box 148, TIMES OFFICE. 31

WANTED — REFINED LADY WANTS POsition as governess or companion; competent teacher in German, French, music; good sewer, best references. Address GOVERNESS, 444 N. Madison ave., Pasadena. 1

WANTED—A PLACE TO DO LIGHT HOUSE work in small family of adults for good home and $10 a month; am neat, refined and thoroughly reliable. Address G, box 189, TIMES OFFICE. 31

WANTED—BY A LADY, A POSITION AS assistant bookkeeper; is experienced, neat, accurate and a steady worker; also a typewriter. Address F, box 52, TIMES OFFICE. 31

WANTED — COMPETENT SEAMSTRESS and chambermaid would like situation; experienced as semi-invalid's or larger children's nurse. Phone Home 51442. 615 BIXEL ST. 31

WANTED — BY COMPETENT MARRIED woman, chamber work in exchange of housekeeping room and some wages; references exchanged. Address G, box 164, TIMES OFFICE. 31

WANTED — WOMAN, HOSPITAL EXPERIence, desires care of invalid, city or country, reasonable. Address G, box 190, TIMES OFFICE. 1

WANTED—EXPERIENCED LADY STENographer and typewriter, wishes a position. Address F, box 82, TIMES OFFICE. 31

WANTED — EXPERIENCED INFANT'S OR child's nurse desires position. Reference. Address ROOM 371, Hollenbeck Hotel. 3

WANTED—A PLACE TO DO CHAMBER work by middle aged woman. 109A CARR ST. Phone Main 8392. 31

WANTED — YOUNG WOMAN (WHITE) would like house work by the day. Address B, 750 TOWNE AVE. 1

WANTED — SITUATION BY SWEDISH girl; general housework; wages $30. 981 M'GARRY ST. 31

WANTED — FIRST-CLASS LAUNDRESS desires work at home. Phone HOME 21710. 4

WANTED — SITUATION BY GERMAN girl, 18, to do chamber work. 751 S. HOPE. 1

WANTED — GENERAL HOUSEWORK BY widow with a child. 428 W. PICO ST. 6

WANTED—
Situations, Male and Female.

WANTED — JAPANESE COUPLE DESIRES a position; wages $55 a month. 114½ S. SAN PEDRO ST., city. 31

WANTED—CALL AMERICAN EMPLOYMENT AGENCY for all colored help. Phone BLACK 9087. 2

WANTED—
Partners.

WANTED—PARTNER.

An eastern man with $1500 wants an man with equal amount to join him in purchase of a livery business. Pays well now and can be made to pay $6000 a year. Man wanted must look after financial part of business. JONES & RYDER LAND CO., 218 W. Third st. 31 Investment Dept. 2. Sole agents.

WANTED — AN ACTIVE LADY OR GENtleman with business ability as partner in a well-established employment agency; little cash required. HOFFMAN REALTY CO., 223 Mercantile Place. 9

WANTED — PARTNER TO TAKE CHARGE of business; no money required; excellent chance for hustler. 135½ W. THIRD. 31

WANTED — LADY PARTNER FOR REAL estate office; German preferred. Address G, box 121, TIMES OFFICE. 31

WANTED—PARTNER WITH $250, AND mechanical ideas. Address F, box 95, TIMES OFFICE. 31

WANTED—
Agents and Solicitors.

WANTED—ACTIVE SALESMAN FOR SAFE securities and real estate. UNITED SECURITY CO., 105 N. Broadway.

WANTED — A CLEAN-CUT GILT-EDGE proposition; liberal commission. ROOM 3, 610 S. Spring st. 4

WANTED — AGENTS IN EVERY TOWN, sell teas and coffees. CEYLON TEA CO., 114 E. Market.

WANTED—
Rooms with Board.

WANTED—BOARD, WITH A VEGETARIAN family, city or country, by single gentleman; references exchanged. Address VEG., P.O. box 1272, Los Angeles. 2

WANTED — A LADY TO BOARD A LITTLE girl; will pay $30 a month. Address MRS. L. or call after 6 in evening. 417 Crocker st. 31

WANTED—
Houses.

WANTED — IMMEDIATELY, 5-ROOM MODern cottage, south or southwest, $1800 to $2750; no agents; $100 down, balance $25 monthly, including interest. FRANK E. HEWITT, 406 Chamber of Commerce. Phone 6559. 31

WANTED—
To Rent.

WANTED—
RYDER-MACKIE REALTY CO., 228 Mercantile Place.
2 6 or 8-room furnished houses in southwest; must be modern, must have same by June 1; also 6 or 7-room furnished flat near Grand ave.; must be close in; 4 or 5-room furnished cottage not too far out; we want several houses, cottages and flats of all sizes in all parts of city; the demand is greater than we can supply. If you have anything, furnished or unfurnished to let, list it with us.
RYDER-MACKIE REALTY CO., 228 Mercantile Place.

WANTED—MODERN FURNISHED HOME, 10 to 12 rooms and barn, Westlake or Adams st. districts; will lease with option to purchase; responsible parties. C. J. HEYLER CO., 310 Bryson Block.

WANTED — 3-ROOM COTTAGE; LARGE yard, with shed; good location, any part business section, corner of car line; cheap rent with privilege of buying on terms. HOME 6681. 31

WANTED—WILL PAY NOMINAL RENTAL for private home for summer months; no children; references. Address F, box 157, TIMES OFFICE. 31

WANTED — 4 OR 5-ROOM COTTAGE, WEST or southwest, first-class condition; give full particulars. Address G, box 152, TIMES OFFICE. 31

WANTED—TO LEASE, SMALL HOTEL, country preferred, with bar; must have a business. Address F, box 37, TIMES OFFICE. 31

WANTED—TO RENT DESK IN AN OFFICE for real estate business; state price and particulars. Address G, box 153, TIMES OFFICE. 31

WANTED — ADULTS WANT SMALL FURnished cottage, two beds; positively name price. Address G, box 155, TIMES OFFICE. 1

WANTED—50-ROOM FURNISHED HOUSE, central, with conveniences and heat. Address F, box 158, TIMES OFFICE.

WANTED — IF YOU CAN'T RENT YOUR house, list it with T. L. O'BRIEN, South 276, Home 25338. 31

WANTED—A 5-ROOM BUNGALOW FOR good tenant. Address G, box 113, TIMES OFFICE. 1

WANTED—3-ROOM FURNISHED FLAT, west side. PHONE 5174. 31

WANTED—
To Purchase, Real Estate.

WANTED—OWNERS' ATTENTION.

We have a client for a good income property up to $12,000. If you are the owner of such property, kindly list same with us by phone or by mail.
HOLMES-WALTON CO., 504-6 Grant Bldg., 4th and Broadway. Phones, Home 3010. Main 4590.
31

WANTED—
We have buyers for modern 5 or 6-room cottages, in the southwest or west, also we have buyers who would buy property for investment. IF THE PRICE IS RIGHT. Call us up and we will see you.
KOSTER & EMBODY, Main 8799. 608-609 Bryson Block. Home 6637. Cor. Second and Spring sts.

WANTED—
TALK WITH HODSON, 402-404 BYRNE BLDG., LOS ANGELES.
I am preparing large classified printed list for mailing purposes of properties for sale in and around Los Angeles city, suburban and beach districts, acreage and ranches especially. 6

WANTED — TO BUY; EASTERN PARTY wishes to purchase close-in acreage or coming business property in Los Angeles if good, improved Iowa farm land can be put in as half payment, balance cash; can handle deal as high as $100,000; owner will investigate any first-class proposition; will consider answers only from thoroughly responsible parties. Address OWNER, E, box 65, Times Office.

WANTED—7 OR 8-ROOM MODERN, UP-TO-date house, near Harvard School.
—ALSO—
Wanted a 5-room cottage; must be a snap; if you have one in good location, we will pay cash.
HAGERTY & BANCROFT, 400 Citizens' National Bank Bldg. 'Phone 5902. 1

WANTED—AT ONCE.
7 TO 9-ROOM HOUSE.
Must be within 5 blocks of Adams and Hoover streets; must be modern and in good location. We will pay cash.
HAGERTY & BANCROFT, 400 Citizens' National Bank Bldg. Phone 5902. 31

WANTED—2-STORY HOUSE.
WILL PAY CASH.
$3500—All cash, S.W.; we have the money for a bona fide buyer and mean business; kindly phone us the location. We will call at once. BROWN & REYNOLDS LAND CO., 124½ South Spring. Home 7919, Broadway 5288. 31

WANTED—TO BUY HOUSE AND LOT IN Los Angeles; will give stock at cash price in corporation for your equity, subject to your mortgage. If free and clear will give cash and stock for first-class house, or might buy lot to build on. See PHOENIX, 302 Grant Bldg. 2

WANTED — FOR CUSTOMERS, APARTment or rooming-house, $10,000 to $15,000 spot cash, must pay good rate of interest, between Figueroa and Central ave., north of Pico. See us at once, GARRETT & STANTON, 646 S. Main. Phones Main 1599, Home 2234. 1

WANTED—TO PURCHASE, STOCK RANCH of not less than 3000 acres; must be within 150 miles of Los Angeles and near railroad; will consider any large body of land in this locality that is bargain; send description and price to F, box 94, TIMES OFFICE. 4

WANTED—A HOUSE AND LOT IN ANY good Southern California town for 20 rooms, worth $3000, clear, and well located. We have many more. Call up 2814; Main 1580. E. J. MERCEREAU, with V. E. STOCKWELL, 304 Grant Bldg. 31

WANTED—WE HAVE PURCHASERS FOR 2 houses costing $15,000 to $20,000 in Westlake or Wilshire blvd. district; let me know quickly what you have. F. M. PHELPS & CO., 328-329-330 Douglas Bldg. Phones Home 4600, Sunset Main 5406.

WANTED—TO PURCHASE AT ONCE; TWO houses, located on high ground; ranging in price from $3000 to $4500. CHAS. L. HUBBARD & CO., 428-430 Laughlin Bldg. Home Phone Ex. 247; Sunset Main 1617. Established 1886. L. A. R. B. 3

WANTED—CITY INCOME PROPERTY UP to $30,000. Will pay for it with my 10-acre orange grove at Hollywood, ripe for subdivision. Price $15,000 cash, and will pay difference in cash. Address D, box 82, TIMES OFFICE.

WANTED — TO BUY WESTLAKE HOME, close in, not over $6000 or $7000; we have a bona fide customer, money is left with us to buy at once. BROWN & REYNOLDS LAND CO., 124½ S. Spring. Home 7919, Broadway 5288. 31

WANTED—5-ROOM MODERN BUNGALOW, nice lot, good locality, west or southwest, prefer west, 6th or hill district, small payments, price must be right, bring full particulars today. BROWNE, room 1, 402 W. 7th. 31

WANTED — 500 TO 1000 ACRES UNIMPROVED LAND IN EXCHANGE FOR WELL KNOWN DIVIDEND PAYING STOCK. OWNER, 314 FAY BLDG. 6

WANTED — WE HAVE $200,000 TO $250,000 to invest in real estate in Los Angeles. See SAMUEL W. CROZIER, with LEVER & SMITH, 224 W. Fifth st.

WANTED — PARTIES HOLDING CONtracts for lots and payments due, wanting to sell same, give full details and location in letter and if satisfactory, I will call. Address G, box 200, TIMES OFFICE. 1

WANTED—TO PURCHASE SMALL PARcel inside city and on car line, for subdivision and cottage building. Address, giving location and lowest cash price, D, box 186, TIMES OFFICE. Owners or agents.

WANTED — WE HAVE A CLIENT WHO wants to buy 40 or 50 acres of first class alfalfa, free of alkali, and must have good house and desirable for a home. WHITE & NEWBY, 404 Hellman Bldg. 31

WANTED—I WANT FOR CASH BUYER IN neighborhood of Winfield or 12th, east of Burlington, investment up to $5000. R. P. SHEA, with Ingram & Briggs, 901 and 902 Braly Bldg. Both phones 29. 31

WANTED—WE HAVE A CUSTOMER WITH ready cash to buy a lot in Ocean Park or Venice at a bargain. CHAS. F. HILDESHEIM & CO., 142½ Pier ave., Ocean Park.

WANTED—TO PURCHASE, A 5 OR 6-ROOM cottage, on fair elevation; will give good lot in Hollywood and cash. B. W. KINNEY, room 221, Merchants' Trust Bldg. Home 3008. 31

WANTED—CALIFORNIA REAL ESTATE: will give in exchange for same 45,000 gallons of whisky in Chicago warehouse. Address G, box 115, TIMES OFFICE. 31

WANTED—5-ROOM MODERN COTTAGE, $200 cash, $25 a month; in answering give full particulars. Address F, box 70, TIMES OFFICE. 1

WANTED—TO PURCHASE, HOUSES AND lots and acreage. Call or write. Money to loan. UNITED SECURITY CO., 105 North Broadway.

WANTED—SNAP IN BEARING VALENCIA grove, state price, income and improvements. H. H. SMITH, 721 S. Broadway. 1

WANTED—TO BUY PARTLY IMPROVED ranch on easy payments; give full particulars. Address R. F. GUEDEMANN, 1019 Ellis st., San Francisco. 3

WANTED — LOT IN SALT LAKE DEPOT tract for cash buyer. BOX 86, Station C, city. 31

WANTED—
To Purchase, Miscellaneous.

WANTED—HIGHEST CASH BUYER OF general household goods, furniture, carpets, stores, pianos and general merchandise. B. PARSONT, 433 E. 5th St. 'Phone Bdway 4733. 31

WANTED—
To Purchase, Miscellaneous.

WANTED — TO BUY FURNITURE [illegible] household goods, if you are going [illegible] we will pay you one-third more [illegible] phone us Main 1117; Home 2134 [illegible] FURNITURE CO., 322 S. Main st.

WANTED—C. H. O'CONNOR & CO., auctioneers and appraisers. Household [illegible] specialty. Cash paid for contents of houses or farm stocks. 'Phone Home [illegible] Angeles.

WANTED—FURNITURE, CARPETS, stoves in any quantity; bankrupt stock, merchandise of any kind; highest cash [illegible] L. C. SKEELS, 907 S. Main. Both [illegible]

WANTED — TO PURCHASE, A [illegible] house if price right, rent and [illegible] your money is ready. J. C. FLOYD, [illegible] son Operahouse. Phone 1844. L.A.R.B.

WANTED—BEESWAX, MUST BE [illegible] color and quality, lowest [illegible] delivered in San Francisco. Address [illegible] GATES & CO., San Francisco, Cal.

WANTED—ROOMING-HOUSE [illegible] rooms, furnished or unfurnished [illegible] Main and south of First street. [illegible] box 166, TIMES OFFICE.

WANTED—TO BUY FOR CASH [illegible] price paid for furniture, grocery, merchandise stores, etc. RHOADES [illegible] 710 S. Spring st.

WANTED—TO PURCHASE [illegible] good second-hand furniture for [illegible] BROADWAY. Home 1594. Sunset [illegible]

WANTED — DIAMONDS, JEWELRY, gold, antiques; highest prices [illegible] CROUCH BROS., jewelers, 342 S. [illegible]

WANTED — TO BUY ONE LARGE [illegible] one small safe; must be cheap [illegible] Address SAFE, box 20, TIMES OFFICE.

WANTED—GOOD GROCERY STORE [illegible] cash or exchange. LEBOVITZ & CO., [illegible] S. Spring. Main 497; Home 5799.

WANTED—TO BUY ESTABLISHED [illegible] estate and insurance business [illegible] box 30, TIMES OFFICE.

WANTED—ONE ROLL-TOP DESK [illegible] chair in good shape, quick. Address [illegible] 116, TIMES OFFICE.

WANTED — SECOND-HAND CLOTHING [illegible] shoes, furniture, trunks, etc.; highest [illegible] paid. HOME 7780.

WANTED—A FULL DRESS SUIT [illegible] 36. Call after 5:30. BROADWAY [illegible] HOME 3955.

WANTED — HOUSEHOLD AND OTHER goods. COLGAN'S, 316-318 S. Main [illegible] Home 7469.

WANTED—TO BUY WINDMILL [illegible] small gas engine, if cheap. [illegible] RED 3636.

WANTED — CASH PAID FOR [illegible] beds. 733 SAN PEDRO. Main 1186 [illegible]

WANTED—
Miscellaneous.

WANTED—YUM! YUM! TRY OUR [illegible] ery and delicatessen goodies! [illegible] 223. HOME BAKING CO., 2234 [illegible] ave.

WANTED—SIGNAL TRANSFER CO. [illegible] niture, pianos, general hauling [illegible] reduced rates. 123 TEMPLE. [illegible]

WANTED—CESS POOLS. WE PUMP THEM out. 'Phone 53146 or North [illegible] LOS ANGELES SANITARY CO.

WANTED — ORCHARD [illegible] tents. Address J. J. BAYNHAM, [illegible] burg, Cal.

TO LET—
Furnished Rooms.

TO LET—MOORE-CLIFF. 121 S. Hill st., a few fine outside rooms, with hot and cold water, center of city.

TO LET — NEWLY FURNISHED [illegible] keeping suite in private house, [illegible] Angels' Flight, very desirable [illegible] right party. 251 S. BUNKER HILL [illegible]

TO LET — FURNISHED, 3 ROOMS [illegible] housekeeping, gas and electric [illegible] cluded, for $25; also private [illegible] FOURTH ST.; flat upstairs.

TO LET—6TH AND HOPE, HOTEL [illegible] ACIA, new, corner suite with [illegible] outside, well furnished rooms, hot and cold water, elevator, summer rates.

TO LET — 2 PLEASANT FRONT ROOMS in a private place, completely furnished for housekeeping, with gas, bath and phone [illegible] in. 1104 S. LOS ANGELES ST.

TO LET—YOUR OPPORTUNITY [illegible] $20 a month, a beautiful room [illegible] nished, perfect hotel service, at [illegible] ENTH ST. Look this up.

TO LET—HOTEL CECIL, 1ST AND [illegible] st., splendidly furnished rooms, hot and cold water in every room, public and private baths, close in, moderate rates.

TO LET — NICELY FURNISHED [illegible] front room, suitable for housekeeping [illegible] room suitable for 2 gentlemen [illegible] AVE., phone 2546.

TO LET — 3 NICELY FURNISHED [illegible] keeping rooms, $15 month; electricity, water included; gas extra. Phone [illegible] Home 31477.

TO LET—IN MONROVIA, NICELY [illegible] nished rooms for housekeeping [illegible] and light. L. M. KOHLMEUR, [illegible] ave., Monrovia.

TO LET — FURNISHED LIGHT [illegible] keeping rooms in suites, $9 to $12 per [illegible] single, $6 and $7; sleeping-room, [illegible] JEFFERSON.

TO LET—ELEGANTLY FURNISHED [illegible] and apartments; everything new [illegible] rates. Apply to MRS. S. HAGEMAN, [illegible] Albany st.

TO LET—2 FURNISHED ROOMS [illegible] housekeeping, very pleasant, large [illegible] and kitchen with gas for cooking [illegible] OLIVE.

TO LET—$20 A MONTH, LOW [illegible] gates, you can rent elegant room [illegible] furnished, hotel service, at 755 W. [illegible] ST. Try it.

TO LET — $1.25 A WEEK, NICE [illegible] rooms, well furnished, close in [illegible] HOUSE, 1112 E. 7th st., corner [illegible] sts.

TO LET—$16 A MONTH, 3 ROOMS [illegible] housekeeping, furnished complete [illegible] hot water, bath. Phone. 534 S. [illegible]

TO LET—NICELY FURNISHED [illegible] close in; phone, bath, etc., $1 to $4 [illegible] Phone 2989. EARCLIFFE, 231 S. [illegible]

TO LET—HOLLYWOOD, HOLLYWOOD [illegible] Elegant furnished rooms, private [illegible] C. WATEROUS. Phone Sunset Hollywood [illegible]

TO LET—FRONT ROOM IN NEW [illegible] flat, private family, very reasonable to gentleman. Home phone 53672. 1546 W. [illegible]

TO LET—EXCEPTIONALLY [illegible] low-priced room, in handsome [illegible] looking Westlake Park. MAIN [illegible]

TO LET — CLOSE IN, EXCEPTIONALLY good neighborhood; nice sunny [illegible] furnished or unfurnished. 543 S. HOPE [illegible]

TO LET—FINE ROOM IN NEWLY [illegible] nished cottage, high location; [illegible] near car line. PHONE 24937.

TO LET—ELEGANT FURNISHED [illegible] single or en suites; housekeeping [illegible] SEVENTH ST. Flats A and B.

TO LET—PLEASANT FURNISHED [illegible] with free baths, one block from [illegible] THE SEWARD, 412 Temple st.

TO LET—PLEASANT, SUNNY FRONT room, light housekeeping, bath, [illegible] phone. 629 S. FLOWER.

TO LET—NICE, CLEAN, QUIET [illegible] sleeping-rooms, no revelers or children [illegible] postoffice. 636 S. GRAND.

TO LET — NEWLY FURNISHED [illegible] close in; fine neighborhood. 323 S. [illegible] ROA. Summer rates.

TO LET — 2 FURNISHED ROOMS [illegible] housekeeping; walking distance [illegible] evenings after today, $506.

TO LET—NEWLY FURNISHED [illegible] 1 or two persons; private family; [illegible] sonable. 1222 WALL ST.

TO LET—FURNISHED, CORNER [illegible] room, private family, 821 GOLD[illegible] Phone Home 52163.

TO LET — NICE SUITE [illegible] rooms; light housekeeping, bath [illegible] 502 S. BROADWAY.

TO LET — FURNISHED ROOMS [illegible] housekeeping, clean, comfortable [illegible] 1231 S. OLIVE.

TO LET—LARGE FRONT ROOM [illegible] bath, suitable for 2. Home [illegible] Call 1304 W. 7TH.

TO LET—HOTEL ORENA, 701 W. [illegible] Los Angeles, highest class [illegible] tically furnished.

TO LET — $7 MONTH, FREE [illegible] gas, furnished housekeeping [illegible] 548 E. PICO.

TO LET—NICELY FURNISHED [illegible] with bath. 806 CALIFORNIA [illegible] Home 5822.

TO LET — 3 FURNISHED HOUSEKEEPING rooms; gas range, bath and phone [illegible] 18TH.

TO LET—LARGE ROOM, SMALL [illegible] also, for lady; terms reasonable [illegible] OLIVE.

TO LET—$4 A WEEK, FINE SUNNY [illegible] elegantly furnished, at 705 W. [illegible] ST.

TO LET—A DESIRABLE ROOM [illegible] gentleman, at 145 W. 17TH ST. [illegible]

TO LET — 4 NICELY-FURNISHED [illegible] for light housekeeping. 1219 W. [illegible]

TO LET—IN BEAUTIFUL HOME [illegible] rooms, lovely grounds. 371 S. [illegible]

TO LET — TWO NICELY FURNISHED front rooms. 236 W. 23D ST.

TO LET—HOUSEKEEPING AND [illegible] rooms, furnished. Call up MAIN [illegible]

TO LET — NICE FURNISHED [illegible] private cottage. 435 S. FLOWER [illegible]

TO LET—AN ELEGANT SUITE [illegible] for 3 gentlemen. 736 S. HOPE [illegible]

TO LET — NEWLY FURNISHED [illegible] summer rates. 929 S. MAIN.

TO LET — FURNISHED HOUSE[illegible] rooms, 810 W. SEVENTH.

Classified Liners.

TO LET— Furnished Rooms.

TO LET—AT HOTEL MARLBORO, 549-551 S. Grand ave., large, well furnished, all outside, airy rooms; thoroughly modern and up-to-date; beds second to none; service unsurpassed. SUMMER RATES. Get my prices before going elsewhere, as low as the lowest for first-class house.

TO LET—VERY DESIRABLE HOUSEKEEPING suite of 3 rooms, alcove, pantry, closet, private bath, with heater; nicely furnished; Phone West 4500, or call at HOOVER APARTMENTS, 3040 Hoover; yellow University car. 6

TO LET—FOR $12 A MONTH YOU CAN rent elegant 3-room housekeeping apartment, beautifully furnished, new, 334 S. FIGUEROA or 1011 or 1003 E. 9th, or 1028, 1141 or 1133 W. First st., or 150 N. Beaudry, 1020 Colton st.

TO LET—HOTEL OHIO, 217 N. BROADWAY, opposite Courthouse, new brick building; steam-heated, running hot and cold water, telephone in each room; elegantly furnished private and public baths; elevator service; central; 50c to $2 per day; weekly rates. 1

TO LET — NEAR ANGELS' FLIGHT, large sunny front room, neatly furnished, none better, few as good, clean, quiet, convenient, homelike, gentlemen "seeing is believing." Call 320 S. BUNKER HILL. 31

TO LET — 2 NICELY FURNISHED HOUSEKEEPING rooms, parlor, bedroom and kitchen; everything complete; ground floor with bay window; 2 blocks from Third and Main, between Third and Fourth; also 1 room for 1 or 2 gentlemen. 424 BOYD ST. Phone 3589. 31

TO LET—2 SUNNY NICELY FURNISHED rooms in private residence with private bath, hot and cold water, housekeeping privileges, lawn, flowers, phone, walking distance. 821 S. FIGUEROA. Phone 5858. 3

TO LET — NEWLY FURNISHED FRONT parlor and bedroom, private family, no other roomers, meals if desired, beautiful location, 2 car lines. 2204 PASADENA AVE. Phone East 2776. 31

TO LET — FURNISHED ROOMS AT 1019 S. HILL ST., in private residence; front room on first floor and several rooms on second; no housekeeping privileges, but convenient to restaurants. 1

TO LET — 3-ROOM SUITE, NEWLY FURNISHED for housekeeping, suitable for 3 or 4 adults; running water, gas, electricity, bath, long terms reasonable to permanent people. 1024 S. FIGUEROA ST. 31

TO LET—IN PRIVATE EASTERN FAMILY, 2 sunny front rooms, complete for housekeeping, to gentleman and wife, all conveniences, 1 block from P.O., no children. S. HOPE. 31

TO LET—VENICE APARTMENTS, BEAUTIFUL, modern, housekeeping apartments, furnished, new, elegant, complete, hot water, private baths, 'phone, sun parlor, close in. 1322 S. HILL ST.

TO LET—PLEASANT ROOM IN MODERN home, with use of parlor and piano; night ... suitable parties; convenient to 3 car lines. 922 W. 35TH ST. Home telephone 21142. 2

TO LET — FOR $2.50 WEEK, YOU CAN get a well furnished 2-room house-keeping suite, free baths, electric lights, phone, only 2 blocks from Spring st. MAPLEWOOD, 912 Maple ave. 31

TO LET — THE BRENNAN, ELEGANTLY furnished rooms; rates $3 to $5 per week; elevator service; running hot and cold water; new fire-proof building. 535½ S. MAIN ST.

TO LET—A VERY PLEASANT FURNISHED ROOM FOR LADY OR GENTLEMAN WITH 3 MEALS DAILY, $25 PER MONTH. 622 W. 8TH ST. HOME PHONE 8478. 31

TO LET— Furnished or Unfurnished.

TO LET—A SUITE OF TWO UNFURNISHED rooms, suitable for housekeeping, or dressmaking, at the KNOX, very desirable. 314 W. Fourth st. 31

TO LET — TWO LARGE FURNISHED rooms, 1 large unfurnished room; must have references. 732 S. GRAND AVE. 3

TO LET — 3 NICE MODERN UNFURNISHED rooms. Phone HOLLYWOOD 782, Home [illegible] 3

TO LET— Unfurnished Rooms.

TO LET—3 UNFURNISHED ROOMS FOR housekeeping, no children. 531 SAN PEDRO ST. Phone 9098, Black 6141. 31

TO LET — UNFURNISHED, 2 HOUSEKEEPING rooms, private bath; adults. 519 W. FOURTH, $16. 31

TO LET— Flats.

TO LET—FLATS. WE HAVE 2 OF THOSE WELL LOCATED AND SPLENDIDLY EQUIPPED 6-ROOM FLATS ON W. 18TH ST. NEAR CORNER OF FLOWER ST. ALL CONVENIENCES. A-1 CAR SERVICE, AND ARE AUTHORIZED TO RENT SAME AT $30 PER MONTH. OWNER PAYS WATER AND EMPLOYS JANITOR TO KEEP THE LAWNS, STEPS, ETC., IN ORDER. SEE US QUICK, OR YOU WILL LOSE OPPORTUNITY TO SECURE NICE HOME CHEAP. R. A. ROWAN & CO., 200 H. W. HELLMAN BLDG.

TO LET—UNFURNISHED COTTAGE FLAT, 6 rooms, sun all day; modern, lawn, flowers. 511 W. 18th st.; also upper 4-room flat just completed, permanent family of adults. See owner, 517 W. 18TH ST. 31

TO LET—THE CRESTHOLME, 621 W. 4TH; a single room with or without bath; hot and cold water; steam heat; quiet; healthy location; near Angels' Flight. PHONE 4372. 1

TO LET — WHY PAY CAR FARE? NEW upper 7-room flat, close in, 430 N. Hill, opposite High School, strictly modern. Phone Main 2370, M. E. HILLIS, Times Office. 31

TO LET—ELEGANT NEW 6-ROOM CORNER sunny flat; splendid location; fine view; close in; cheap to well recommended permanent adults. Inquire 745 S. FIGUEROA. 2

TO LET—4-ROOM FLAT, UNFURNISHED, new, sunny, Flemish paint, gas, electricity, porcelain bath; no children; no dogs. 243½ W. 15th. Apply 1511 S. GRAND. 31

TO LET—5-ROOM LOWER FLAT, EAST front; close in; new and modern. 431½ N. GRAND AVE., between California st. and Sunset Boulevard. 1

TO LET—NEW, 5 ROOMS AND BATH, EVERY modern improvement; no children. 3082 W. PICO, corner Western ave. Phone Red 6872. 3

TO LET—EASY WALKING DISTANCE, 5 rooms, $20; just off Hill street, soon to be lighted like Broadway. 217 W. 11TH ST. 2

TO LET — FOUR-ROOM LOWER FLAT, close in. Apply 463 N. GRAND AVE. Rent reasonable. Tel. Main 9732. 31

TO LET — 6-ROOM UNFURNISHED MODERN flat, close in; fine elevation. 403½ BIXEL. Main 8829. 31

TO LET — MODERN 5-ROOM FLAT, ALL outside sunny rooms. 1100 E. 12TH; rent $17. 1

TO LET—IN BEAUTIFUL SUNNYSIDE, elegant flat. Apply 871 S. FIGUEROA. 5

TO LET — 2 UNFURNISHED FLATS. 535 KOHLER ST. 31

TO LET — FLAT, SOUTH, SUNNY, SIX rooms. 1236½ S. FLOWER. 31

TO LET— Furnished Flats.

TO LET— For $21 monthly you can rent, furnished, 3 nice sunny outside rooms, electric, gas range, hot water, phone, close in, at 1020 W. COLTON ST., 1003 and 1011 E. NINTH ST., 150 S. BEAUDRY AVE.

FLATS.

MODERN FLATS, WATER FREE.

[illegible]—3 rooms, 204 N. Fremont.
[illegible]—3 rooms, 334 S. Figueroa.
[illegible]—221 N. Figueroa, 3 rooms.
[illegible]—3 rooms, 212 N. Fremont.
[illegible]—3 rooms, 1011 E. Ninth st., furnished.
[illegible]—3 rooms, 1003 E. Ninth st., furnished.
[illegible]—3 rooms, 218 N. Fremont, furnished.
[illegible]—3 rooms, 334 S. Figueroa, furnished.
[illegible]—3 rooms, 204 N. Fremont, furnished.
[illegible]—3 rooms, 1019½ Diamond.
[illegible]—3 rooms, 1141 W. First.
[illegible]—3 rooms, 1133 W. First, furnished.
[illegible]—3 rooms, 212 N. Fremont, furnished.

STORES AND OFFICES.

[illegible]—709 W. Seventh st.
[illegible]—1017 W. First st. and rooms.
[illegible]—1019 W. First st. and rooms.
[illegible]—1023 W. First st. and rooms.
[illegible]—1030 W. First st. and rooms.
[illegible]—1032 W. First st. and rooms.
[illegible]—105 S. Beaudry.
[illegible]—114 S. Beaudry ave. and rooms.
[illegible]—1003 E. Ninth st.
[illegible]—1011 E. Ninth st.

T. WIESENDANGER, 312 Merchants' Trust Bldg.

TO LET—KENWOOD, 943 SANTEE ST., 2-room suites, that have buffet kitchens, thus giving conveniences of 3 rooms, for the price of 2; one suite has private bath, all completely and expensively furnished for housekeeping; plenty of sunshine; most for the money in the city. 3

TO LET— Coziest and most homelike apartment in city. New furniture, china, kitchen utensils and gas range; private bath; veranda; lawn and flowers. See them at 3040 S. HOOVER ST., or 'Phone West 4500. 5

TO LET—PLEASANT WELL FURNISHED modern flat 4 rooms; good location, close in; fine view; rent $28 a month. 152 N. FLOWER ST. 2

TO LET—MODERN 7-ROOM FURNISHED flat, splendid location, close in, cheap to well recommended permanent persons. 1223½ S. HILL. 1

TO LET—4-ROOM LOWER FLAT, MODern, furnished complete, housekeeping. 1155½ W. 8TH ST., close in, $30. FRANK, Home Ex. 781. 1

TO LET— Furnished Flats.

TO LET—5 OR 9 ROOMS FURNISHED FOR housekeeping, in new private house; furniture new; never been rented; Westlake district, 1 block from car line, 2 blocks from W. 7th st.; oak floors; all modern improvements; all 9 rooms $35. Call at once. 1040 SHATTO ST., between Union and Burlington, 6th and Orange; take 6th-st. car line or Bimini to Union. 31

TO LET—$16 A MONTH, THREE ROOMS for housekeeping, furnished complete; new, elegant; gas range, hot water, bath, 'phone; close in; 334 S. Figueroa st., 204-22 N. Fremont ave., 1003-1011 E. Ninth, 712 Ceres ave., 150 N. Beaudry, 1020 Colton st., furnished, $10; elegant, highest-class apartments, with private baths, 1323 S. Hill st., $16; 1133 W. 1st st. T. WIESENDANGER, 312 Merchants' Trust Bldg.

TO LET — 4-ROOM SUNNY FLAT, COMPLETELY furnished; good location. 958 VALENCIA. Phone Main 7961. 31

TO LET— Apartments—Furnished.

TO LET—JUST OPENED, THE HARLAND APARTMENTS and rooms, 3 blocks from business center, a brick structure of 76 light and sunny rooms, everything new and modern, furnished throughout with Marshall Stearns beds and complete for housekeeping, rates very reasonable. Address 323 E. 5TH. 31

TO LET—JUST OPENED, THE HARLAND apartments and rooms, 3 blocks from business center; a brick structure of 76 light and sunny rooms, everything new and modern; furnished throughout with Stearns beds and complete for housekeeping; rates very reasonable. Address 323 E. 5TH. 31

TO LET— TAYLOR APARTMENTS, 9TH AND FLOWER. New, first-class and modern, 2, 3 and 4-room apartments. Phone Main 7907. 3

TO LET— Coziest and most homelike apartment in city. New furniture, china, kitchen utensils and gas range, private bath; veranda; lawn and flowers. See them at 3040 S. HOOVER ST., or phone West 4500. 6

TO LET—THE DOUGLAS APARTMENTS ARE NOW OPEN; ELEGANTLY FURNISHED AND UP-TO-DATE; 2, 3 AND 4-ROOM SUITES; RATES REASONABLE. 804 W. 10TH ST., COR. FLOWER. PHONE 5867.

TO LET—FOR $12 A MONTH YOU CAN rent elegant 3-room housekeeping apartment, beautifully furnished, new, 334 S. FIGUEROA or 1011 or 1003 E. 9th, or 1028, 1141 or 1133 W. First st., or 150 N. Beaudry, 1020 Colton st.

TO LET—AT THE MISSION APARTMENTS, outside suite, new, elegantly furnished for housekeeping, with private bath, hot and cold water, electric lights, centrally located. 202 N. BROADWAY. 31

TO LET — ALTONA APARTMENTS, 8TH AND FIGUEROA, 2, 3 AND 4-ROOM APARTMENTS WITH BATH AND BUFFET KITCHENS, NEW AND MODERN. TEL. HOME 6278.

TO LET—AT THE ST. DUNSTAN, 516 S. Figueroa st., the best and most completely furnished housekeeping apartments in the city. Summer rates June 1st. 5

TO LET—A SUITE OF TWO UNFURNISHED rooms, suitable for housekeeping, or dressmaking, at the KNOX, very desirable. 314 W. 4TH ST. 4

TO LET—UNFURNISHED APARTMENT OF three rooms and alcove; private bath; first floor, front, at 3040 S. HOOVER. Phone West 4500. 6

TO LET—2 HOUSEKEEPING APARTMENTS 1 large and 1 small; reasonable rates to permanent and desirable parties. 427 S. HOPE. 31

TO LET—FURNISHED OR UNFURNISHED rooms for light housekeeping. 1138 S. FLOWER ST. Main 7990. 2

TO LET—B. AND C. APARTMENTS, 2-ROOM housekeeping suites. 345 S. HOPE. 6

TO LET— Rooms and Board.

TO LET—AT 1050 S. HOPE ST., A FEW more people can be accommodated after June 1; the house is new and modern, having been built for a small family hotel, we use it as our residence, opening it to those wanting strictly first-class home-like accommodations, quiet, refined surroundings, pleasant location, shade trees, lawn and tennis court, rooms with or without private baths, private tables, home cooking and service; references exchanged. Phone HOME 6302 or Sunset BROADWAY 4447. 1

TO LET — ROOM AND BOARD; LARGE, well furnished front room, large closet, southern exposure, every convenience, private family, for two gentlemen or couple. 929 FRANCISCO ST., one block west of Figueroa. Ninth-st. car. Phone Broadway 4084. 31

TO LET — WELL FURNISHED GROUND-floor room, large closet and lavatory, bath, phones, first class table board, suitable for man and wife or three young men; summer rate. 930 BEACON ST. 9th-st. car line. 1

TO LET—PARTIES VISITING NEW YORK City can find hotel accommodations with home comforts two blocks from Waldorf; cool rooms, moderate prices; board optional. MRS. WALLING, 155 E. 34th st.

TO LET—BONNIE BRIER HOTEL, UP-TO-date, brick building, corner of Hollywood and Prospect ave., Hollywood; elegant furnished rooms with dining-room attached at reasonable rates. 5

TO LET—BONNIE BRAE HOTEL, UP-TO-date brick building; corner of Hollywood and Prospect ave., Hollywood. Elegant furnished rooms with dining room attached at reasonable rates. 3

TO LET — COMFORTABLY FURNISHED large front room, suitable for 2 or 3, in modern house with fine home cooking, terms reasonable. 1114 S. GRAND. Phone 4790. 31

TO LET — CHEAPER THAN KEEPING house; board and room, $6 a week; 7 cents car fare; 25-minute trolley ride to city. HOTEL ALHAMBRA, Alhambra, Cal.

TO LET—IN PRIVATE FAMILY, ELEGANT location, rooms, with two meals, all conveniences, to gentlemen, reasonable terms. 722 W. 23D ST. 'Phone West 2489. 31

TO LET—YOUNG MAN WOULD LIKE roommate in nice front room, with good home table, very reasonable. Phone BROADWAY 4052. 1114 S. Olive. 1

TO LET—VERY DESIRABLE ROOM, SUITable for 2, good home cooking, summer rates. Call 1007 S. OLIVE. Phone Main 7023. 1

TO LET—PLEASANT ROOM WITH GOOD home cooking, all conveniences, walking distance; no invalids. 1211 INGRAHAM ST. 31

TO LET—THE MARION, 925 S. HILL, A private boarding-house; house and furnishings new; rates for summer very reasonable.

TO LET—AT THE WASHBURN, 1207 W. 8th st., large front rooms with board, new house, walking distance; terms reasonable. 2

TO LET—820 S. FLOWER, NICE, SUNNY, quiet rooms, private house, good home cooking, summer rates. PHONE 4965. 1

TO LET — NICELY FURNISHED ROOMS with table board, private family, strictly home cooking. 115 W. 24TH. 6

TO LET— Houses.

TO LET—HALF 5-ROOM HOUSE, BARN, garden, chickens, Pico Heights, $7; two new housekeeping rooms, west tunnel, near Third, only $10. WILLIAM BROWN, 1015 W. 4th. 31

TO LET—HOUSE, 7-ROOM, BATH, LAWN, east front, Number 845 Coronado st., corner West Ninth; rent $30, water paid. Key at house or J. H. FLYNN, 140 S. Broadway. 31

TO LET—NEW 5-ROOM COTTAGE, MODern, all conveniences, near 3 car lines; good neighborhood. 1010 W. 36TH ST. Owner 3605 M'CLINTOCK AVE. Phone West 4132. 31

TO LET — 5-ROOM MODERN COTTAGE, A fine bathroom, large pantry, cold closet and cellar, good neighborhood; adults only; see it. 314 E. 16TH ST., near Santee. 1

TO LET—NEW, MODERN 7-ROOM HOUSE on hill, in Westlake district; 1 block from park; every convenience; very choice. Call at 413 PARK VIEW AVE. 2

TO LET—NEW 7-ROOM MODERN HOUSE, 1818 W. 21st st., $35 per month; must be taken for 6 months. E. S. WILLIAMSON, 204 Grant Bldg. 31

TO LET—10 ROOM HOUSE, UNFURNISHed, 1159 West 29th st., lot 70x150, modern, bath, gas, electricity, rent reasonable, PHONE WEST 3778. 31

TO LET — MODERN 6-ROOM HOUSE, ARranged for 2 families. 1922 DARIEN PLACE, 1 block west of Hoover and Washington. Home phone 28568. 31

TO LET—UNFURNISHED APARTMENT OF three rooms and alcove; private bath; first floor, front, at 3040 S. HOOVER. Phone West 4500. 5

TO LET—IN GARVANZA, 5-ROOM MODern bungalow in fashionable neighborhood. Phone EAST 1564. 1

TO LET — 4-ROOM MODERN COTTAGE, gas, bath, etc.; water included, $15. 436 N. BELMONT. 3

TO LET—A 2-STORY 7-ROOM HOUSE, 3422 S. Hope st., key at grocery store, corner HOPE AND JEFFERSON. 1

TO LET — THE FINEST 7-ROOM HOUSE, new, location the best, reasonable rent. Apply 223 N. UNION AVE. 31

TO LET — 4 ROOM NEW MODERN COTTAGE, 606 MIMOSA ST. GEO. W. STIMSON, 205 TRUST BLDG.

TO LET—$30; 6-ROOM MODERN COTTAGE. See T. WIESENDANGER, suite 312 Merchants' Trust Bldg.

TO LET — CLOSE IN, 9-ROOM HOUSE, rent $25. HARBERT & BUTTERWORK, 128 S. Broadway. 1

TO LET — UNFURNISHED 5-ROOM COTtage, electric lights, bath. 830 COTTAGE PLACE. 1

TO LET—HOUSE, 5 ROOMS, BASEMENT, barn, large lot, at 711 E. 18TH., vacant June 1. 31

TO LET— Houses.

TO LET—HOUSES, COTTAGES, FLATS, FURNISHED AND UNFURNISHED. WE HAVE A GREAT MANY DESIRABLE PLACES AT REASONABLE RENT. SAVE TIME AND TROUBLE BY SEEING THE RENTAL DEPARTMENT, MINES & FARISH, 315 S. HILL ST. 1

TO LET—FURNISHED OR UNFURNISHED 9 rooms, all modern; sunny and large, beautifully decorated, back yard in lawn and fruit trees; a beautiful home in first-class repair; good neighborhood; no flats nor apartment houses in locality; close to Grand ave. and Jefferson-st. car lines, fifteen minutes from Spring st. 3434 S. Hope st., $40. Apply JAMES SMITH, 137-139 S. Spring st. 5

TO LET— 3 or 4 houses at foothills, above pigeon farm, off San Fernando road. Inquire for Loosmore's, on Sulphur ave. I will make the price right. J. FRANK BOWEN, 440 Douglas Bldg. 1

TO LET— $17, water free, that nice 5-room cottage and large lot at 921 W. Jefferson st. 530-537 San Pedro st., water free. J. FRANK BOWEN, 440 Douglas Bldg. 1

TO LET—$20 PER MONTH, NEW 5-ROOM plastered bungalow; Boyle Heights; rent money buys this house; pay $50 down, $20 per month and the house is yours. Price $1550. HARTJE, owner, Brooklyn and Ganahl sts., Brooklyn car. Both Phones. 31

TO LET—IN SWELL LOCATION, GRANDest part of the southwest of Los Angeles, 7 rooms and bath, brand new residence; all modern, for $35 monthly; vacant; rare chance. See PHOENIX, 202 Grant Bldg. 1

TO LET—BUNGALOW, 5 ROOMS; CAN'T be beat in the city for $16.50; walking distance; nice neighborhood; take Boyle Heights (Traction) car to 4th and Gless sts. Number 416 GLESS ST. 2

TO LET—$14, WATER INCLUDED, 5-ROOM cottage, 1309 GIRARD. 1

TO LET— Furnished Houses.

TO LET—HOUSES, FLATS, APARTMENTS, FURNISHED OR UNFURNISHED. COME DIRECT TO A RENTAL FIRM. GET LOCATED WITH LEAST TROUBLE AND DELAY. LIST AND INFORMATION FREE. ALSO MANY ATTRACTIVE HOMES FOR SALE ON VERY EASY TERMS. WRIGHT & CALLENDER CO., MANAGERS OF RENTAL PROPERTY, 322 SOUTH HILL ST., (WRIGHT & CALLENDER BLDG.)

TO LET—WHOLE OR PART OF COTTAGE, furnished, 4 rooms, complete, on south side of hall, 3 on the north, wide porch, lawn, trees and flowers, barn, $20 and $15. 1515 GEORGIA ST. Phone 22253, close to 3 cars. 31

TO LET—HIGHLAND PARK, 2-STORY 7-room residence, furnished or unfurnished, large grounds, big trees and 3-room cottage in rear; plenty of room for horse, buggy, cow and chickens. Apply 141 E. AVE. 55. 3

TO LET—MODERN 8-ROOM 2-STORY RESIdence, nicely furnished, piano, pianola, sewing machine, library, etc., lots of flowers, good 2-story barn; rent $65; water paid; no children. 1103 W. 30TH ST. Phone 1913. 2

TO LET—NICE 8-ROOM HOUSE, IN THE S.W., modern and situated in elegant neighborhood. This is a very nice home for someone. TALBOT & BLACK, 230 H. W. Hellman Bldg. Home 4530.

TO LET—BONNIE BRIER HOTEL, UP-TO-date, brick building, corner of Highland and Prospect ave., Hollywood; elegant furnished rooms with dining-room attached, at reasonable rates. 5

TO LET — FURNISHED HOUSE OF SEVEN rooms for the summer, Westlake opposite Hotel Pepper, use of private garage if desired. Apply No. 525 S. Spring st. UNION REALTY CO.

TO LET—FURNISHED COMFORTABLE 7-room house to party who will board 2 gentlemen, good bath with instantaneous heater, Westlake district. 946 BUNBURY. Phone Main 7197. 2

TO LET—5-ROOM FURNISHED COTTAGE, half a block west of Figueroa, between 11th and Pico; take Washington, 11th, Pico or University Traction cars. 1230 TRENTON ST. 1

TO LET—WANTED MAN AND WIFE TO take pleasant furnished house and board 3 or 4 adults. 1518 MAGNOLIA AVE. Home 23744. 31

TO LET—S. GRAND AVE., PASADENA, 10-room furnished house; $1000 per year; also 8-room house, furnished or unfurnished. Address box 84, TIMES OFFICE, Pasadena.

TO LET — ELEGANTLY FURNISHED house with large beautiful grounds, also furnished flats. Call 2110 S. FIGUEROA. Phone Home 21047; Sunset West 588. 1

TO LET—NEW FOUR-ROOM BUNGALOW, daintily furnished, strictly modern; fine piano; sweetest little home in city. Walking distance. 947 W. NINTH. 2

TO LET—5-ROOM COTTAGE, $25, FURNIture for sale cheap, everything complete for housekeeping, must be sold this week. Call 1023 W. FIRST. 3

TO LET—FURNISHED 6-ROOM MODERN cottage, basement, furnace; southwest; close in. 1664 GIRARD ST. J. L. Brady, 516 Stimson Blk. Phone 2156. 2

TO LET—MODERN 6-ROOM HOUSE, ELEgantly furnished, 2 car lines; give lease to reliable party without children, reasonable. 142 E. 37TH ST.

TO LET—COMPLETELY FURNISHED 6-room cottage, gas and electricity, fruit and flowers. Inquire premises, 908 W. JEFFERSON ST. 5

TO LET—8-ROOM HOUSE, COMPLETELY furnished, in fashionable Figueroa st. section. T. WIESENDANGER, 312 Merchants' Trust Co. Bldg.

TO LET — MY ELEGANTLY FURNISHED 9-room house, 1036 S. BONNIE BRAE; rent $55 to right party. PHONE 41261. Call afternoons. 3

TO LET—AT THE WASHBURN, 1207 W. 8th st., large front rooms with board, new house, walking distance; terms reasonable. 1

TO LET — COMFORTABLY FURNISHED house, 8 rooms, southwest near St. James Park, 3 months at $40. Phone WEST 3841. 31

TO LET — TO RESPONSIBLE PARTIES, COMPLETE FURNISHED HOUSE OF 9 ROOMS AND BATH. APPLY 1333 S. HOPE. 1

TO LET—A MODERN 6-ROOM FURNISHed cottage, gas and electric lights, walking distance. Key at 1261 W. FIRST. 1

TO LET — FURNISHED, MODERN 6-ROOM cottage, good lawn and flowers, no children, $40, close. 1257 W. 25TH. 31

TO LET — HANDSOMELY FURNISHED 6-room modern house. 403 W. ADAMS, choice location, summer rates. 1

TO LET — FURNISHED COTTAGE, THREE rooms, $12.50 per month; no children. 1741 NEWTON ST. 30

TO LET—5-ROOM COTTAGE, ALL MODERN conveniences. 776 KENSINGTON ROAD. Home 5846. 1

TO LET—FURNISHED FIVE-ROOM COTtage, with piano. 2318 MAPLE AVE. 3

TO LET—A 5-ROOM COTTAGE, NICELY furnished. 121 W. 22D ST. 2

TO LET—5-ROOM HOUSE FURNISHED, $15 a month. 2147 D ST. 31

TO LET— Stores, Offices, Lodging-houses.

TO LET — COMPLETELY FURNISHED hotel, 60 outside rooms, dining room, cafe, bar, baths. A. W. FASSIG, Tucson, Ariz.

TO LET—OFFICE AND FURNITURE FOR sale, at a bargain. Inquire room 308 O. T. JOHNSON BLDG. Home 7836. 1

TO LET — STORE ON W. SEVENTH ST. near Figueroa st. Apply to R. B. YOUNG, architect, 615 Lankershim Bldg.

TO LET — STORE, 16x40; GOOD FRONT, suitable for any small business. Inquire THE SEWARD, 412 Temple st. 31

TO LET—STORE 16x40, GOOD FRONT, SUITable for any small business. Inquire THE SEWARD, 412 Temple st. 2

TO LET—½ OFFICE, 419 AND 420 CITIZENS' NATIONAL BANK BLDG., June 1; $12.50 per month. 31

TO LET—A FINE NEW CORNER STORE, best location on Central ave. HOUGH, 51st and Central ave. 1

TO LET—NICE LARGE OFFICE, SECOND floor, low rent. MILLER, 208½ S. Broadway. 3

TO LET—DESKROOM. APPLY 315 MERCANTILE PLACE. 1

TO LET— Stores, Offices, Lodging-houses.

TO LET— STORES, STORES, STORES, STORES. LOFTS, LOFTS, LOFTS, LOFTS. WAREHOUSES. WAREHOUSES. WAREHOUSES. WE HAVE ALL THE BEST LOCATIONS IN THE CITY AND CAN LOCATE YOU QUICKLY. RENTAL DEPARTMENT. MINES & FARISH, 315 S. HILL ST. 1

TO LET—SPLENDIDLY LOCATED LOFTS, SIZE 80x75 FT., SUITABLE FOR WHOLESALE MILLINERY, WHOLESALE JEWELRY, LIGHT MANUFACTURING, ETC. FREIGHT AND PASSENGER ELEVATOR SERVICE. OUTSIDE ENTRANCE. LOW RENTAL, $75 TO $100 A MONTH. APPLY 345-347 S. SPRING ST.

TO LET— STORES, OFFICES, LOFTS. WAREHOUSE AND FACTORY SITES. HOTELS AND ROOMING-HOUSES. WE HAVE ALL THE AVAILABLE LOCATIONS. RENTAL DEPARTMENT. R. A. ROWAN & CO., 200 H. W. HELLMAN BLDG.

TO LET— A golden opportunity; a 16-room house, all furnished, on the hill. Only 2½ blocks from Hill and 4th sts., and 2 short blocks from Angels' Flight; 2 minutes' walk to center of city; you may look the hill over and not find as desirable a house; always rents well; party now running this house is obliged to go East; the rent will be $100 per month; will give lease for one or two years. For further particulars see HOLMES-WALTON CO., 504-6 Grant Bldg., 4th and Broadway.

TO LET— STORES, OFFICES AND WAREHOUSES. COME DIRECT TO A RENTAL FIRM. WRIGHT & CALLENDER CO., 322 S. HILL ST.

TO LET—EVERY OFFICE IN THE DELTA BLDG., 426-28-30 S. Spring st., is equipped with the most up-to-date conveniences of a modern office building. Kindly look these offices over if you are thinking of changing your location. H. MONROE BERNHEIM, agent, office of building. 31

TO LET—LODGEROOM, 34x55, FURNISHED; good-sized anteroom, second floor; elevator service; also ladies' clubrooms and music hall; can be rented for afternoons and evenings at reasonable rates. OSBORN CONSERVATORY OF MUSIC AND STORES, 512 S. Broadway, second floor.

TO LET— $21. 1434 S. Main st., large store, suitable for any kind of business. H. P. ERNST, room 313 Tajo Bldg., corner First and Broadway. 1

TO LET — OFFICES IN THE NEW DELTA Bldg., 426-28-30 S. Spring st., which has just opened for occupancy; communicate with H. MONROE BERNHEIM, Room 501, Delta Bldg.

TO LET — NEW STORE ROOM, MODERN, WITH LARGE PLATE GLASS SHOW WINDOWS, 2705 EAST MAIN ST., NEAR WORKMAN ST., $20 PER MONTH. GEO. W. STIMSON, TRUST BLDG., ROOM 205, SECOND AND SPRING STS.

TO LET—WAREHOUSE, CENTER WHOLEsale district, best in city, 22x80, lease two years. $50 per month. Possession June 15th, near Fourth and Los Angeles. Address F, box 50, TIMES OFFICE. 1

TO LET—OFFICE ROOM OR SPACE; splendid office room; part of suite with use of telephone and reception room. 501 CHAMBER COMMERCE. 2

TO LET—5 FINE STORE ROOMS IN NEW 2-story brick building, corner 9th and Flower; rent reasonable; fine location for any retail business. W. H. OBEAR, 408-9-10 Johnson Bldg.

TO LET — 4 FINE OFFICE ROOMS OPposite new Alexandria Hotel, best location in city. See DR. PRITCHARD, 453½ S. Spring st. 1

TO LET—STORE WITH LIVING OR OFfice room, good location, well adapted for drug store. 2795 W. Pico. See owner, G. KLEMAN, in building, for particulars. 2

TO LET — 417-419 W. FIFTH ST.; WILL lease part or whole of storeroom, 40x120, with basement; graduated rent. Apply L. A. BUSINESS COLLEGE, 212 W. Third. 1

TO LET — ½ OF NICE LIGHT STORE AT 604 S. Broadway; milliner or jeweler preferred. Inquire of W. O. HENDERSON, 322 S. Broadway. 1

TO LET—32-ROOM PROPOSITION, I CAN give you 32 rooms on 7th near Figueroa at a bargain price this week. Call 613 FAY BLDG.

TO LET—OFFICE SPACE ON GROUND floor, with large show window and use of both phones. LEAHY & SON, 223 Mercantile Place. 31

TO LET—HALF 331 DOUGLAS BLDG., INcluding use of 'phone.

TO LET— Beach Property.

TO LET — 5-ROOM MODERN COTTAGE, newly furnished, including new rowboat, on Newport Island in Newport Bay, will rent for $30 per month for the 4 summer months. Inquire W. S. COLLINS, 701 O. T. Johnson Bldg. Phone 5002, Main 1962.

TO LET—COMPLETELY FURNISHED 5-room cottage, bathroom, electric lights, gas, fine situation 2 blocks from beach, private bathroom on beach, rent $35 per month from June 1 to October 1. Call BICKNELL AVE., corner S. 3rd, Ocean Park. 31

TO LET—FINEST STOREROOM IN THE best block and best location on the ocean front; next door to Decatur Hotel and First National Bank. Lease 2¼ years. See us at once. SMITH REALTY CO., 149 Ocean Front, Ocean Park.

TO LET— Country Homes.

TO LET—7-ROOM CALIFORNIA BUNGAlow in beautiful West Hollywood; barn, cellar, large lot; half block from car line; 346 S GARDNER ST.; charming spot for any one looking for a suburban home. 31

TO LET—25-ACRE ORANGE ORCHARD near Los Angeles to lease for 3 or 5 years; house, pumping plant, teams, implements, etc., on place. Address 2606 W. 8TH ST. Home phone 51365. 31

TO LET— Miscellaneous.

TO LET—GENTLE HORSE AND SURREY, $1.25 per half day. 1100 W. 9TH. Main 2964. 2

FOR SALE— Houses.

FOR SALE — HOUSE OF 5 ROOMS, FURnished or unfurnished; also horse and buggy. Call at 1447 E. 52ND. Must sell. 4

FOR SALE—$2500, $150 CASH, BALANCE $25 per month, 6-room modern cottage, near in, lot 38x135. Call up HOME 1151. 31

FOR SALE—TO BE MOVED OFF, 2-STORY, 7-room house, 141 E. AVENUE 55, Highland Park. Owner on premises. 3

FOR SALE — 5-ROOM COTTAGE TO BE moved off premises. 629 W. Court st. Address 1290 W. FIRST. 1

FOR SALE — 4-ROOM COTTAGE, PLASTERED; street work in, $1275; terms. Phone MAIN 2130. 31

FOR SALE—UP-TO-DATE 9-ROOM HOUSE, hardwood floors. Ring up HOME PHONE 29118. 3

FOR SALE—A 4-ROOM HOUSE AND LOT, $900. 'PHONE EAST 141. 31

FOR SALE— Houses.

FOR SALE—BY

JAS. V. BALDWIN,

536-537-538 HERMAN W. HELLMAN BLDG.

A big snap in a 6-room cottage. Go out today and look at it. Must be sold at once. It is part of an estate that must be settled up at once; therefore the price is cut almost one-half.

The northwest corner of Eastlake ave. and Manitou; lot is 55x75; with 6-room cottage; lawn, flowers, and servant's house. This is unrestricted and is a fine location for store, as this section is building up very fast. The house cost about $1750 to build. The lot is worth $1500. You can buy this place for $1850. Take Downey avenue car, get off at Westlake, 1 block south to Manitou ave.

JAS. V. BALDWIN,

536-537-538 HERMAN W. HELLMAN BLDG. 1

FOR SALE— WESTMORELAND TRACT. HOOVER ST. AND MAGNOLIA AVE. WE CAN SHOW YOU TWO OF THE MOST ARTISTIC MODERN 10-ROOM RESIDENCES IN THIS DESIRABLE TRACT; THEY ARE COMPLETE IN EVERY DETAIL AND MUST BE SEEN TO BE APPRECIATED. BOTH HAVE LARGE LIVING-ROOMS, 5 BEDROOMS, COMBINATION GAS AND ELECTRIC FIXTURES, FURNACE AND GAS HEAT AND LARGE SPACIOUS PORCHES. THE CEILINGS ARE MOST BEAUTIFULLY TINTED; THEY WERE ERECTED BY THE OWNERS FOR PERMANENT RESIDENCE AND THEREFORE MOST SUBSTANTIALLY BUILT; WE CAN FOR A FEW DAYS QUOTE UNUSUALLY ATTRACTIVE PRICES; TERMS TO RIGHT PARTIES. H. E. NEEDHAM & CO., 619-20 HELLMAN BLDG. HOME PHONE 1186, SUNSET MAIN 167.

FOR SALE— IDEAL HOME OR INVESTMENT. W. 30th st. near Hoover st., gilt-edge location; 2-story house, reception hall, drawing-room, library, dining-room, kitchen, pantry, etc., downstairs, 4 bedrooms, bathroom upstairs, gas heaters with vents in all rooms upstairs, instantaneous heater in bathroom, gas and coal ranges in kitchen, colonial fireplace in library, combination gas and electric fixtures; completely and elegantly furnished, including $600 piano and $250 pianola; good barn; lawn, flowers, trees; lot 50x150; will sell furnished for $7500, on which amount rent pays 10 per cent. net. IT IS A BARGAIN; SNAP IT UP. R. D. ROBINSON CO., 908 Grant Bldg., 355 S. Broadway. Home 1912. 1

FOR SALE— FOR HOMES SEE GEO. J. COTE. —$1875.— —$1875.— WHY NOT OWN YOUR OWN HOME? RENT IS A TRIBUTE TO THE LANDLORD. FOR $300 CASH AND $20 PER MONTH YOU CAN OWN A FINE NEW MODERN AND UP-TO-DATE BUNGALOW, CLOSE IN; LESS THAN 6 MINUTES FROM THIRD AND SPRING STREETS, IN THE MOST RAPIDLY INCREASING PORTION OF THE CITY. FIVE FINE ROOMS, MODERN BATHROOM, NICKEL PLUMBING, GAS, ELECTRICITY, TASTY FIXTURES, READY TO MOVE INTO. LET ME TELL YOU ALL ABOUT IT. —SEE— GEO. J. COTE, 613 H. W. HELLMAN BLDG., FOURTH AND SPRING, MAIN 8684; HOME 5161. 31

FOR SALE— We can deliver for a few days only, the best 5-room cottage in the city for the price of $2500. ONLY $500 down and $25 per month. This is built extra good, nearly new, large lot, cellar, and many other attractive points which are too numerous to mention. If you are looking for a home or an investment, you should see this at once. Call us up and we will show it to you. AMBROSE HAMELL CO., 536-7 Douglas Bldg. Phone 4691; Main 5567. 1

FOR SALE— 8-ROOM 2-STORY HOUSE. $3600— —$3600 Halldale ave. near Jefferson; half cash. Has large living-room and dining-room; 4 bedrooms upstairs. Has chicken corral and 2-story barn. Lot 50x150. One block from car line. JONES & RYDER LAND CO., 218 West Third st. 31

FOR SALE— 6-ROOM MODERN COTTAGE. LOT 55x160. Has built-in buffet, bath, toilet, cove ceilings, and only 1 block from car line; in the northwest on high ground; price $2500; $1000 cash, balance monthly. MINES & FARISH, 315 South Hill.

FOR SALE—NEW MODERN HOUSE, SIX rooms besides reception and bath; East Adams, near Central, $3200. Splendidly built house on high, sightly lot, 73x150, Angelena Heights, 8 rooms. Seven-room house, bath, basement, furnace, near Monte Vista st., Highland Park, only $4100. Most sightly nine-room house, new, elegant, on lot 50x200, Highland Park, $6500. T. H. KIRK, 301 Grant Bldg. 31

FOR SALE— $1000 will buy the equity in a new and modern 8-room house, well located and under lease to good tenant at a rate that will pay THIRTEEN AND ONE-HALF PER CENT. on the investment, and at a price under the market value. Owner wants this amount at once to put into deal. Address D, box 183, TIMES OFFICE.

FOR SALE— 5-ROOM COTTAGE. $2400— —$2400 ON S. JOHNSON STREET, NEAR EASTLAKE PARK; $500 cash, balance terms. Has hardwood floors, porcelain bath, both gas and electricity; lawn and barn. Everything in good shape and strictly modern. JONES & RYDER LAND CO., 218 West Third st. 31

FOR SALE— We will build any kind of house on any unsold lot in THE M'CARTHY COMPANY'S GREATER LOS ANGELES TRACT and sell the house and lot to you on easy rental terms. THE M'CARTHY COMPANY'S main office in our own building, 203 N. Broadway, branch office 64th and Main sts. (Moneta ave. car to Main and 61st.) Phones—Home 8737, Sunset Red, S. 8129. See the ones now building.

FOR SALE—$1900, NEW 5-ROOM MODERN cottage on Sunset blvd., close in, fine lot; this is a snap. ALSO $6000—New 2-story 7-room house near Westlake, furnace; lot 50x150 to alley, will rent for $50 per month. FERRELL-SUTTON REALTY CO., 705 Fay Bldg. 31

FOR SALE—BUY THE LOT AND I WILL give you a good 7-room 2-story modern house, 2 mantels, bath, 2 toilets, large porch, north front, beautiful street; ½ block to either car lines in S.W.; if sold before Saturday night $4000 and terms can be arranged. WAGGONER & WILLIAMS, 336 Citizens' National Bank Bldg., 3rd and Main. Home phone 5848. 1

FOR SALE—ONLY $180. ONLY $180. ONLY $180. The best cottage on earth for the price, 2 floors, upper and lower, 2 folding beds; more can be put in to accommodate 6 persons; just what you want for the beach, mountain resort or country, a good home for your city lot. See the Walker cottage, rear 420 W. SIXTH. 31

FOR SALE—AT A BIG SACRIFICE. $4000—10-room 1½-story house near Pico and Union ave. $3650—8-room 2-story modern, fine corner, near Central ave. and 17th st. $1300—4-room house at 724 E. 39TH. $1100—4 rooms at 1636 Tarleton near 16th. $700—3-room brick cottage, Boyle Heights. $2000—4 rooms, modern, lot 50x240. LEUSCHNER & CO., 639 S. Main st. 31

FOR SALE— Houses.

FOR SALE—EASY TERMS. BEST 5-ROOM MODERN COTTAGES IN LOS ANGELES FOR THE PRICE, $1900, EASY TERMS, STREET WORK ALL DONE, IN CHAMBERLIN'S CENTRAL AVENUE TRACT, ONE BLOCK SOUTH OF SLAUSON AVE., ALL UNSOLD LOTS WILL BE ADVANCED $100 PER LOT ON JUNE 10. GO DOWN NOW AND MAKE YOUR SELECTION AND GET THE BENEFIT OF THE ADVANCE. CHAMBERLIN & JOHNSON, 403 H. W. HELLMAN BLDG. PHONE 8550. 10

FOR SALE— $4750. SEVEN ROOMS. $4750. THIS IS ONE OF THE MOST ATTRACTIVE HOMES IN THE S.W., CLOSE TO TWO GOOD CAR LINES. THIS HOUSE IS NOT ONLY NEW AND MODERN, BUT ARTISTIC AND SUBSTANTIAL. THE EXTERIOR STYLE IS OLD ENGLISH, AND IS VERY ATTRACTIVE. THERE ARE 7 ELEGANT ROOMS; FINE FLEMISH; HARDWOOD FLOORS, BEAMED CEILINGS, BUILT-IN BUFFET, BATH, GAS, ELECTRICITY, AND TWO TOILETS; $1000 DOWN WILL TAKE THIS PLACE. THIS IS A GENUINE BARGAIN. HERON & DE LA VERGNE, 300 GRANT BUILDING.

FOR SALE— $10,500—$10,500—$10,500 A better investment is hard to find in this city. Elegant new 4-flat building, 21 rooms and a modern 5-room cottage in rear of a lot 44x172, 20-foot alley. INCOME: $1224. Price $10,500, terms to suit; property is near W. 9th st., close in; if you wish to buy a first-class property call us up, or call at the office for more particulars. We have this very low price only for a few days, so be quick. KOSTER & EMBODY, 608-609 Bryson Bldg., Cor. 2nd and Spring sts. Main 8790. Home 4627. 31

FOR SALE— 7-ROOM HOUSE. $4000— —$4000 W. 21ST NEAR BUDLONG; terms ½ cash and balance at 7 per cent.; strictly new, pressed brick building with every modern feature, well built; all front windows are plate glass; lot is 50x147. JONES & RYDER LAND CO., 218 West Third st. 31

FOR SALE— A beautiful modern home of 10 rooms, large and sunny, fine halls and staircase, hardwood floors, cellar, barn, fruit and flowers; location west side Dalton ave., close to W. Adams st., one of the finest residence sections in the city. This house was built for a home, and has all the conveniences of a home place. The place must be sold and here is the opportunity for you to get a fine home at a bargain; owner will take trade to the amount of $1500. Anything of value. What have you to offer? Phone Home 22093. Address 1843 W. ADAMS ST. 31

FOR SALE— 7-ROOM 2-STORY HOUSE. ALVARADO ST. NEAR WESTLAKE PARK; $7500, 1-3 cash; lot 50x125; most conveniently arranged and absolutely modern in every way; 3 bedrooms upstairs; lot is high, terraced in front six feet. Let us show you this one. JONES & RYDER LAND CO., 218 West Third st. 31

FOR SALE— We have several first-class cottages located in good neighborhood, which we can sell at very reasonable prices; SMALL payment down and the balance like rent. You should see us before making your selection. AMBROSE HAMELL CO., 536-7 Douglas Bldg. Phone 4691; Main 5567. 1

FOR SALE—$12,900; WE ARE IN A POSITION to sell you one of the handsomest and most desirably located homes in the city, located southwest and you could not say NO, for when it comes to the price and terms, we will accommodate you if necessary any way to suit your bank account; we want to meet you and explain. E. J. MERCEREAU, with V. E. Stockwell, 304 Grant Bldg. Main 1589, Home 2814. 31

FOR SALE—AT A SACRIFICE. $4000—10-room, 1½-story, near Pico and Union ave. $3650—8-room, 2-story, modern, fine corner, on 17th, near Central ave.; house is worth $3000; lot worth $1600. $4500—8-room double cottage, East Pico st., fine location, near San Pedro. $700—3-room brick cottage, St. Louis st., Boyle Heights. LEUSCHNER & CO., 639 S. Main st. 5

FOR SALE— WHY Not let us build for you? One hundred and ninety-two families PAY us for their homes the same as RENT. Be your own landlord. LOS ANGELES INVESTMENT & TRUST CO., 337 SOUTH HILL STREET. Paid-up capital and surplus, $550,000.

FOR SALE— 5-ROOM COTTAGE. $2500— —$2500 W. Jefferson near McClintock; $500 down, balance $25 a month and interest. House is modern and in first-class condition. Location is extra good. This is a bargain. JONES & RYDER LAND CO., 218 West Third st. 31

FOR SALE— BUNGALOWS IN THE SOUTHWEST. HOUSES, COTTAGES, BARGAINS IN RELIABLE PROPERTIES. HERRON REALTY CO., 300-301 H. W. Hellman Bldg.

FOR SALE— 6-ROOM BUNGALOW. $2500— —$2500 BROOKLYN AVE., BROOKLYN HEIGHTS; $300 cash, balance terms. Lot 58x140; house modern, well furnished and desirable in every way. There are three good bedrooms. JONES & RYDER LAND CO., 218 West Third st. 31

FOR SALE—ADAMS HEIGHTS. $3800. Good modern 7-room 2-story residence, Halldale ave. near Adams, east front; lot 50x150, nice grounds, swell location; price good for a few days only. $3800. C. C. COHN & CO., 323 Byrne. Home 8822. Broadway 4577. 31

FOR SALE— 5-room strictly up-to-date cottage, 1767 W. 21st st.; lot 40x135 to alley; price $2750; terms $350 down, and $25 per month. CRIBB & SINCLAIR, owners, 306 Wilcox Bldg. Home 6495, Main 5824. Usual courtesy to agents. 3

FOR SALE—A BARGAIN, $2350; $300 cash, monthly payments; 5-room new modern cottage, West 30th st., 3 blocks east of Arlington, lot 47x125; must sell at once; owner leaving city. W. L. CRAIG & CO., 227 Laughlin Bldg. 31

FOR SALE—JUST FINISHED. 7-room, 1½-story house. W. 21ST ST. Everything is modern. Price just right. Easy terms. R. S. MARSHEL, 201 Grant Bldg. 31

FOR SALE—$175 CASH, BALANCE $25 PER month, a modern five-room bungalow on 22d st., near Long Beach ave.; porcelain bath, toilet and sink, polished floors, pantry, china closet, mantel and fireplace, cement walks and graded street. Price $2175. L. A. INVESTMENT & TRUST CO., 337 S. Hill st. Main 2248, Home 118. 31

FOR SALE—A NEW 6-ROOM BUNGALOW in the southwest; $300 cash, balance monthly; oak floors, beamed ceilings; built-in bookcases, window seats; brick mantel; bedroom white enamel. T. L. O'BRIEN, Jefferson and Main. South 2276, Home 25328. 31

FOR SALE—BY OWNER, ARTISTIC 6-ROOM bungalow, 2135 W. 30th; best bargain in southwest, completed this week, must be sold; fireplace, hardwood floors, sideboard, seats and bookcases, complete in every respect, only $3200, easy payments, or lease, discount for cash. PHONE 51429, 22578. 5

FOR SALE—OR EXCHANGE — A LOVELY home, with income, arranged for 2 families, on W. 25th st. near Main st.; best renting house in city, and finest location in city; sell furnished or unfurnished; house has all conveniences. Owner, ALLEN, 124 W. 25th st. 1

FOR SALE—BY OWNER, A BEAUTIFUL home in southwest, high ground and sightly, everything strictly modern, 9 large rooms, large lot, barn, etc., was built for a home, but can't use it now; it is brand new; price $12,500. Address G, box 196, TIMES OFFICE. 2

FOR SALE— Houses.

FOR SALE— The prettiest place in Westmoreland Place. 16-room house; lot 78x176. $15,000. Would have to be seen to be appreciated. Beautiful homes our specialty. HAGERTY & BANCROFT, Phone 5992. 409 Citizens' National Bank Bldg. 1

FOR SALE— We believe this to be without question the best buy in cottages on the market today. PRICE $4000 $4000 $4000 $4000 $4000 $4000 506 Casco st.—5-room cottage. It is modern and beautiful, perfectly arranged and is new, modern devices and equipments throughout. The view of the surrounding country is a grand one. You cannot miss this opportunity. EXCLUSIVE AGENTS. HAGERTY & BANCROFT, 409 Citizens' National Bank Bldg. Phone 5992. 1

FOR SALE— $8500—Finest 9-room home, in southwest, 1738 Oxford ave. $7000—Swellest 7-room bungalow in California, 1815 Cimarron st. $6000—Work of art; 8 rooms, 1826 Cimarron st. $4000—8 rooms, 1614 Oxford ave. HOME BUILDING CO., owners, office corner W. 16th st. and Oxford ave. Santa Monica car. Phones—21245, West 32; residence phone West 1126. 31

FOR SALE— A DREAM OF A HOME. New and complete; contains elegant reception hall, den, dining-room and kitchen downstairs, 5 elegant bedrooms upstairs; splendid stairway, hardwood floors; 2 handsome mantels, prettiest cut glass fixtures you ever saw; the finish something new, novel and handsome, large lot; splendid view, east front; on high ground southwest, one of the prettiest houses in California; price and terms reasonable this is one of many splendid buys we have. Call and see ALEXANDER, with ROBERT MITCHELL CO., 506 S. Broadway.

FOR SALE— A brand new 7-room strictly modern bungalow; large reception hall, deep closets, extra large storeroom, cellar, veranda whole width of building, cement walks. Third house from corner, with an electric light to light the way to your house every night. This place is on the Maple-ave. car line, 12 minutes from business center; has a $2500 mortgage and must be sold. If you wish a beautiful home cheap, see me at once. T. L. O'BRIEN, Jefferson and Main. South 2276, Home 25328. 31

FOR SALE— We have the swellest 6-room bungalow on Arlington Heights, oak floors, clinker brick front, brass chain fixtures, with cut-glass bulbs, all cellar cemented, seven-foot drive to barn, two fireplaces and eight-foot front walk; price $4500; is just off of Washington st. and in the best residence part of the city; any reasonable offer considered, as it must be sold this week. WAGGONER & WILLIAMS, 336 Citizens' National Bank Bldg., Corner Third and Main sts. 'Phone Home 5848. 31

FOR SALE— A LITTLE BEAUTY. 7-room 1½-story bungalow, 2 splendid mantels, hardwood floors; nice entrance hall, reception room, dining-room and kitchen below; nice stairway, 3 elegant bedrooms above, large lot, close to 21st and Harvard; a splendid buy; price $4250, $500 down, balance like rent; we have 62 others we can sell on same terms. All good ones. If you want a house WE can suit YOU. See ALEXANDER, with ROBERT MITCHELL CO., 506 S. Broadway.

FOR SALE — A SWELL BUNGALOW IN the southwest, on monthly payments; new; 5 rooms; oak floors; beamed ceilings; built-in bookcases; window seats; brick mantel; bedrooms white enamel; $300 cash, balance monthly; south front. T. L. O'BRIEN, Jefferson and Main. South 2276, Home 25328. 31

FOR SALE—A SNAP. $1525—For a 5-room nearly new cottage, near Central ave., between 45th and 50th streets; terms $225 cash and $20 per month, including interest; why pay rent when you can get a home at this low price and these easy terms? LEVER & SMITH, 224 W. 5th st. 31

FOR SALE—BY OWNER, $400 CASH, BALance $25 per month, including interest, a modern 5-room cottage, porcelain bath, toilet, wash stand and sink, polished floors, built-in buffet, china closet, cabinet kitchen, cobblestone front and cobblestone fireplace, large front porch, screen porch, corner lot, lawn; price $2900. Call today, 1701 E. 21ST ST., take Slauson Junction car. 1

FOR SALE— A DANDY HOUSE. 7 rooms, near 16th and Oxford, well built; convenient and close to 2 car lines; swell neighborhood; price $3950; terms $300 cash, balance to suit. We have others. See ALEXANDER, with ROBERT MITCHELL CO., 506 S. Broadway.

FOR SALE—NEW 8-ROOM HOUSE, HALF block south of 16th st., Santa Monica line; high ground, southwest, 1708 Hobart Blvd. 4 large bedrooms, living-room, dining-room, library, hall; oak floors, beamed ceilings; seats, bookcases, mantel, furnace, walks, fences; beautiful fixtures, stationary tubs, etc. Phone owner for keys, WEST 4732. 1

FOR SALE — EAST FRONT LOTS ON HARvard and Hobart blvds., inside the city; elegant street work, water and all conveniences, $535; $50 down, $10 month, building restrictions; let us show you the cheapest and best property, fine view of the mountains and West Adams st.; sure to advance this summer. Ring up HOME 8826 today. 1

FOR SALE—$1900; A NEW AND MODERN 6-room cottage, porcelain bath, mantel, sideboard, large rooms, tinted walls, cellar, etc.; close to car line, on good street; large, level lot, nice lawn, small payment down, balance monthly, mortgage foreclosed, do not wish to hold. GRANGE & CO., 334 Citizens' Bank Bldg., Third and Main.

FOR SALE— $3500—New and modern 5-room cottage, everything strictly down to date; polished floors, mantel, buffet, window seats, etc., on 42nd street, near Moneta; this is a splendid buy. Call at 343 W. 42nd, or on WHITE & NEWBY, 404 H. W. Hellman Bldg. 31

FOR SALE—6-ROOM NEW MODERN BUNgalow in S.W.; lot 40x135; $3300, $250 cash, balance $20 monthly, includes interest. For sale—4 lots 50x150 and 5-room plastered cottage, for $2200; lots are worth the money. HOFFMAN REALTY CO., 223 Mercantile Place. Main 8706, Home 8008. 31

FOR SALE—AN ELEGANT HOUSE OF 9 rooms with all modern improvements on 60-foot corner lot; South Flower st., lawn, trees, etc., choice location, price only $6500; special bargain; and a modern 8-room house with reception hall, and 50-foot lot; same location, $5500 F. A. HUTCHINSON, 217 S. Broadway, room 207. 31

FOR SALE— A fine little 5-room cottage, lot 30x130, east front, 500 feet from the Short Line railway; brand new; can be had for $500 down, balance to suit; this is a snap; look it up at once; the only thing for sale on such terms in South Pasadena. See BURDICK R. ELLS, 204 Thorpe Bldg.

FOR SALE— SPECIAL BARGAIN. $3500—Half cash, new 6-room bungalow, bath, pantry, Hobart Blvd., near Adams, gas, electricity, oak floors, tinted walls, all modern equipment; beautiful, new, complete, lot 50x135 to alley; must be sold immediately. JESSE H. ARNOLD, 217 S. Broadway, room 207. 1

FOR SALE — NEW 4-ROOM COTTAGE, close to car line, at Watts; can be bought on weekly or monthly payments, same as rent; fare 5c; 15 minutes to Sixth and Main sts. PRUDENTIAL IMPROVEMENT CO., 208 W. Sixth st., ground floor.

FOR SALE—$2400, NEW MODERN 5-ROOM bungalow, $250 cash, balance $20 monthly, close in, fine location. MECHANICS' REALTY CO., 407 Bryson Bldg., 2nd and Spring. Home 6670, Main 9219. 31

FOR SALE — SUITABLE FOR BRIDAL couple, the most exquisite and perfect 7-room bungalow on southwest mesa; 1818 Cimarron st. HOME BUILDING CO., owners, office corner W. 16th and Oxford ave. West 32, Home 21245. 1

FOR SALE—PROMINENT BANK WISHES to sell at cost, modern homes and realty whose owners have failed to complete payments; state class of property wanted and our representative will call. Address F, box 114, TIMES OFFICE.

FOR SALE—7-ROOM STRICTLY MODERN house in the Zobelein tract, lot 50x150, north front, this is one of the best bargains you will see in a strictly modern home. T. L. O'BRIEN, Jefferson and Main, South 2276, Home 25328. 31

FOR SALE—7-ROOM STRICTLY MODERN house in the Zobelein tract; lot 50x150; north front; this is one of the best bargains you will see in a strictly modern home. T. L. O'BRIEN, Jefferson and Main. South 2276, Home 25328. 31

FOR SALE — $3400, $900 CASH, BALANCE easy, new 5-room furnished cottage, unfurnished, $3200; large lot, high, level, near church, school, groceries, etc.; 2 car lines; 15 minutes Third and Main. Inquire 2218 EAGLE ST. 31

FOR SALE—ITS EQUAL CAN'T BE FOUND, owner of nearly new 6-room house in S.W.; lot 50x135, with ideal surroundings and everything first-class, will sell for $4250; no agents; commission. Address G, box 139, TIMES OFFICE. 1

FOR SALE— $2300—A snap, on 54th st., near Figueroa; 5-room modern cottage, built for a home; beautiful place; only $400 cash, balance $25 a month. See W. J. BURT & CO., 430 Bryson Blk. 31

FOR SALE — $50 DOWN, $20 MONTHLY, buys new, neat, plastered bungalow in Boyle Heights; 12 minutes' ride to First and Main; price $1550. See this snap. HARTJE, owner, Brooklyn and Ganahl sts. Both 'phones. 31

Classified Liners.

FOR SALE—
Houses.

FOR SALE—BARGAINS FOR SALE CHEAP.
$[illegible]—5-room modern cottage, new.
$2100—6-room modern cottage, new.
$[illegible]—5-room modern cottage, new.
$[illegible]—5-room modern cottage, new.
$[illegible]—7-room modern cottage, new.
$[illegible]—6-room modern cottage, new.
$6000—10-room modern house, new, at small payments down, balance as rent; car lines. STAUFFER, 315 W. First. 31

FOR SALE—
$4500.
BUDLONG NEAR ADAMS.
7-room 2-story house, modern and up-to-date, rarest of shrubbery and flowers; the location speaks for itself, and here is a good home without inflated price. WAGGONER & WILLIAMS, 330 Citizens' National Bank Bldg., 3rd and Main. Home phone [illegible]. 31

FOR SALE—HERE IS A BARGAIN.
5-ROOM COTTAGE.
On New England st., near Washington.
SOUTHWEST.
MODERN IN EVERY PARTICULAR.
LAWN, FLOWERS, ETC.
MUST SELL.
DON'T BUY UNTIL YOU SEE IT.
R. S. MARSHEL, 201 Grant Bldg. 31

FOR SALE — OR EXCHANGE; GOOD INcome property, double house, 2 below, on 1 side and 2 above, 4 below on other and 2 above, 2 baths, a toilet above and below, gas, electric lights; lot 50x150 with barn across back end of lot; ½ block from Washington st., best paved street in city; price $[illegible], or will exchange and assume on other property or exchange for vacant lot. 1933 ELLENDALE. Phone West 3029. 2

FOR SALE—$2800, NEW 5-ROOM BUNGAlow, east front, 50-foot lot, southwest, $500 cash and monthly.
ALSO
$4500—New 2-story, east front, 8-room house, southwest, fine street and surroundings, only $500 cash and monthly.
FERRELL-SUTTON REALTY CO.,
31 705-6 Fay Bldg.

FOR SALE—$250 CASH, $30 MONTH.
5-ROOM BRAND NEW COTTAGE.
4 minutes from First and Spring.
4 minutes from First and Spring.
$2800—Strictly modern up-to-date in every respect, sidewalks and curbing. BROWN & REYNOLDS LAND CO., 134½ S. Spring. Home 7919, Broadway 5288. 31

FOR SALE—HIGHLAND PARK, 7-ROOM, 2-story residence, E. Avenue 58; finest location in the city; high and sightly; one block to Pasadena ave. car, bank and P.O., near Occidental College and public schools. See owner for easy terms and quick sale. Home 'Phone 6236. SAMUEL JACOBQ, 223 Pacific Elec. Bldg. 4

FOR SALE—
921 W. Ninth st., just west of Figueroa st. This is a beautiful 6-room house and a lovely home. It is steadily increasing in value and is a genuine bargain. Price $8500.
GEO. E. WALHIZER, SOLE AGENT,
436 Byrne Bldg. Broadway and Third st. 2

FOR SALE—$250 CASH, BALANCE $30 PER month, a modern 5-room bungalow on 21st near Long Beach ave.; porcelain bath, toilet, washstand and sink, polished floors, clinker-brick fireplace, china closet, cabinet kitchen, large front porch, screen porch, lawn and cement walks; price $2500. L. A. INVESTMENT & TRUST CO., 337 S. Hill st. Main 2248, Home 8118. 31

FOR SALE—
$[illegible]. $8500. $8500.
Near 7th and Bixel, 2-story 9-room modern and up-to-date home; choice location, high and sightly; surrounding property highly improved, lot alone worth the price.
A. H. PAULL,
Home 2187. 535 Wilcox Bldg. 31

FOR SALE—A MODEL HOME, WE OFfer a thoroughly modern home of 8 rooms and large reception hall, corner lot, Harvard Heights, money has not been spared in building this beautiful home, gas and electricity, hand decorated walls, artistic mantels, oak floors. BOOTH & CO., 316 S. Broadway. Home 6620. 31

FOR SALE—THE MOST UNIQUE HOME in the city; typical mission style bungalow; nine rooms, all on one floor; every modern and up-to-date convenience; 9-ft. basement under the entire house; lot 60x155 feet to 20-ft. alley; located in the best part of Alvarado st., in the Westlake hill district; to see it is to buy it; price $12,500. CHAS. S. MANN, 325 W. Fourth st. 31

FOR SALE—HIGHLAND PARK, 7-ROOM, 2-story residence, E. Ave. 58; finest location in the city; high and sightly; 1 block to Pasadena ave. car, bank and P.O., near Occidental College and public schools. See owner for easy terms and quick sale. Home phone 6236. SAMUEL JACOBY, 223 Pacific Electric Bldg. 4

FOR SALE—$3500; N. HILL ST.; BUY BEfore the tunnel is completed and double your money; a 60x127-foot lot, running through to Cleveland st., with an A1 story and half house and a fine site for flats left on the lot, facing the other street. If you want a close in investment look this up. G. W. YOUNGBLOOD, 422 S. Hill. Phones Main 5917; Home 2160. 31

FOR SALE—MODERN HOUSE, 1011 PARK View st., 9 rooms and large attic, hardwood floors, plate glass front, 2 mantels, furnace, fixtures and shades, lawn in; price $6300. GEO. W. STIMSON, 206 Trust Bldg. 31

FOR SALE—
$3000—5-room modern cottage, facing pretty street; 2 lots, 85x75, lawn, flowers, fruit and berries; price $3000 cash, or $3200 terms. Owner 214 FROST BLDG. 1

FOR SALE—SNAP ON NEWTON ST. NEAR Long Beach car line, modern 5-room house, fine lot, only $2300, good terms. See us about this. PERDUE & COTTER, 1119 Central ave. Phone Broadway 5431. 1

FOR SALE—$700 CASH, BALANCE MONTHly, buys fine 6-room modern house, large lot, fine bearing trees, between Moneta and Figueroa sts., see this bargain. See DODGE, C. H. George & Co. 31

FOR SALE—$3300, BEAUTIFUL NEW MODern bungalow, 6 large rooms, choice, W. Adams locality, large lot, compelled to sell immediately, $700 under value. OWNER, Main 1460. 1

FOR SALE—NEW MODERN 5-ROOM COTtage, choice locality, $2000, small deposit, balance like rent, for real snap see OWNER, 273 E. 42rd st., half block east of Maple ave. car. 31

FOR SALE—NEW STRICTLY MODERN 9-room 1½-story house, near Moneta ave.; $4500, easy terms, for real snap see OWNER, 273 E. 42rd st., ½ block east of Maple ave. car. 31

FOR SALE—MODERN 9-ROOM HOUSE, almost new; lot 50x130; barn, chicken yard, lawn and flowers; in first-class shape in every respect; price $4000. 1144 E. 21ST. Phone South 32. 3

FOR SALE—NEW 4-ROOM BUNGALOW IN Burke Bros.' subdivision at Figueroa and Slauson ave.; $900; easy payments, same as rent. See owners, BURKE BROS., 458 S. Spring. 2

FOR SALE — FOR A FEW DAYS ONLY, modern 5-room house, fine lot on E. 15th st.; price $2200, $600 cash. PERDUE & COTTER, 1119 Central ave. Phone Broadway 5431. 1

FOR SALE — MODERN 5-ROOM HOUSE, almost new; lot 50x150; barn, chicken yard, lawn and flowers; in first-class shape in every respect; price $4000. 1144 E. 21ST. Phone South 32. 3

FOR SALE—NEW, MODERN FIVE-ROOM cottage, 3211 Dayton ave., East Los Angeles, $2600; agents may sell. BUILDERS' SUPPLY CO., 739 San Fernando st., 2462 Andrew st. 31

FOR SALE — $200 DOWN, $20 MONTHLY, new, modern 4-room cottage, 53rd st., bath, toilet, etc., large lot, street work done, only $1500. EXCHANGE R. E. CO., 216 Fay Bldg. 31

FOR SALE—$2700, THAT NEW BUNGALOW, 6 rooms, 1371 W. 22nd, corner of Warner, hardwood floors, modern in every detail, easy terms, owner and builder, 2840 GRAND AVE. 31

FOR SALE—HIGHLAND PARK, 5-ROOM, new, up-to-date bungalow, all improvements in and a bargain for quick sale. See owner, MRS. H. L. EATON, 141 E. Avenue 55. 4

FOR SALE—BEST BUY ON 36TH ST., 8TH lot east of South Park ave., north front, 40x130; price $800. HINER & PETERSEN, 729 S. Broadway. Home 8474, Main 277. 31

FOR SALE—ONE TO FIVE ACRES, HOUSE, barn, place fenced, $1000 cash, balance at 6 per cent. in three or five years. Call 2244 RODGERS AVE., Boyle Heights. 3

FOR SALE — MODERN 5-ROOM HOUSE, fine lot for E. 15th st., price $2800, $650 cash, come quick. PERDUE & COTTER, 1119 Central ave. Broadway 5431. 1

FOR SALE — $3100, $600 CASH, BALANCE monthly, 6-room modern cottage, on a corner lot, 40x120, in choice University locality, worth more. Call up MAIN 1460. 31

FOR SALE—15TH NEAR FIGUEROA, SEVen blocks south of the great department store center, 50x150, house of 11 rooms, $7200. JAS. THOMPSON, 309 W. First. 31

FOR SALE—ON BEAUDRY NEAR FIRST, 50x150, 6-room modern house, large barn, rent $25, price $3300; this week only. JAMES THOMPSON, 309 West First. 31

FOR SALE—A COMPARATIVELY NEW house and lot, 6 rooms, all modern conveniences; very reasonable. Call and see OWNER, 216 W. 30th st. 31

FOR SALE—SNAP, $4800, FOR 7-ROOM 2-story house that can't be duplicated under $6000, high ground, southwest. Phone WEST 31. HOME 21245. 1

FOR SALE — CHEAP; COTTAGE, CORNER lot, 50x150; on Temple line extension; $300 cash, balance monthly. HENRY SIEMER, owner, 402 Bryson Block.

FOR SALE — THOROUGHLY MODERN 6-room cottage on corner, with light, nice lawn, barn, flowers; must sell; going away. 2566 DALTON AVE. 31

FOR SALE—8-ROOM HOUSE IN THE beautiful southwest. 2181 Cambridge st., near Hobart; strictly modern; practically new; great bargain, $4800. 2

FOR SALE—WILL BUILD YOU ANYTHING from a cottage to a hotel and give you terms on it. G. S. BLISS, at office of I. H. Preston, 606 Laughlin Bldg.

FOR SALE—
Houses.

FOR SALE—WE WILL BUILD YOU A MODern cottage, five nice rooms, closets, pantry, porcelain bath, toilet and sink, electric fixtures complete; price $875; payable $10 monthly. LOS ANGELES INVESTMENT AND TRUST CO., 337 S. Hill st. Paid-up capital and surplus, $550,000.

FOR SALE—6 NEW 4-ROOM MODERN COTtages, bath, gas and electricity, beautifully tinted; high, healthy location. Fine view; on Pecan st., 1 block north of 1st st., on hill. Small payment down, balance easy monthly payments. See W. S. COLLINS, owner, 701 O. T. Johnson Bldg.

FOR SALE—
$2000—Five-room bungalow, modern, tinted, coved ceilings, gas, electricity, walks, fence; easy payments; 7 minutes from Third and Spring. OWNER, 437 Citizens' National Bank Bldg. 4

FOR SALE — SEE THAT NEW MODERN cottage, pressed brick mantel, elegant buffet, sulated No. 327 W. 61st st. between Moneta and Figueroa; been held $3100; $2900 takes it. B. W. KINNEY, room 221 Merchants' Trust Bldg. Home 3006. 31

FOR SALE — AN 8-ROOM HOUSE AND LOT 40x165, within walking distance of center of city, and only 3 blocks from Broadway tunnel, for only $4250; car line passes the property. A big snap for investment or speculation. CHAS. S. MANN, 325 W. Fourth st. 31

FOR SALE—BY OWNER, 8-ROOM HOUSE (would make 11) in desirable close-in neighborhood. Lot 50x150; 2 car lines. Fine place for roomers, have several now. Sacrificing to join family in Oakland. Price $4500. Address F, box 75, TIMES OFFICE. 31

FOR SALE—A NEW 4-ROOM PLASTERED cottage; porcelain bath, nice large lot, for $1450; you can have this if you are quick.
T. L. O'BRIEN,
Jefferson and Main.
South 2276, Home 25338. 31

FOR SALE—IF LOOKING FOR AN 8 OR 9-room house, close in, and modern in every particular, good barn, etc., you will find a bargain at 1350 Bond st. I am going to a higher altitude and am going to sell. M. W. ATWOOD, 612 Grant Bldg. 1

FOR SALE—$350 EACH, TWO LOTS ON A corner on East First; cheapest lots in the city; must have cash. JAS. THOMPSON, 309 W. First. 31

FOR SALE—A 5-ROOM, ALL MODERN bungalow, every convenience, big lot, nice elevation; will give easy terms. 'PHONE EAST 98. 3

FOR SALE—FINE, NEW, MODERN 6-ROOM cottage in Burke Bros.' Figueroa subdivision, only $1900. Installments. OWNERS, 458 S. Spring. 2

FOR SALE — LESS THAN COST, 6-ROOM house, lot 40x125; E. Fifth st., Boyle Heights; $1500. J. P. HANLON, 525 Bryson Bldg. 1

FOR SALE — LOOK AT 1734 PACIFIC, formerly Vargos, modern cottage; this property must be sold; large lot; trees, flowers, lawn. 31

FOR SALE — $2250, $250 CASH, BALANCE easy, beautiful 6-room new, modern cottage, on a lot 40x125; a snap. Call up MAIN 1460. 31

FOR SALE—FINE 4-ROOM BUNGALOW ON lot 40x135 feet, at $750, very easy terms. Inquire H. H. GROSSMEYER, 458 S. Spring. 2

FOR SALE—MODERN 5-ROOM COTTAGE, lot 50x130; large barn and chicken yards, $2700. 1555 W. 22ND ST. Inquire on premises. 4

FOR SALE — HOUSE, $7000; BEAUTIFUL No. 2707 Raymond ave., one of the gems of the city; West Adams cars. See it at once. 3

FOR SALE — WELL LOCATED 21-ROOM house, completely furnished, no reasonable offer refused. 717½ W. JEFFERSON. 2

FOR SALE—
City Lots and Lands.

FOR SALE—CHEAP; FINE LOT, 50x144 feet, located on W. 51st st. near Hoover, for only $1125; only $625 cash needed; this lot worth $1500 cash; big bargain. OWNER, 103 W. Sixth st., ground floor.

FOR SALE—ONE LOT LEFT IN OUR FIGueroa-Slauson subdivision at $600, fronting on street car line; inside lots, $550, and corners at $650; come quick if you want a snap. OWNER, 458 S. Spring. 2

FOR SALE—ONE LOT LEFT ON FIGUEROA street for $900. Installments. See BURKE BROS., owners. Fine corner lot in Figueroa and Slauson subdivision, at $650. OWNERS, 458 S. Spring st. 2

FOR SALE—ATTENTION, AGENTS! BEAUtiful corner, 27th and Orchard, 92x141; no restrictions; exclusive neighborhood; rare bargain; under $60 foot for quick sale. OWNER, North 292. 1

FOR SALE—LOT ON S. HILL ST., 40x125 feet to 15-foot alley, all fine cement sidewalks, curbs, next to Moneta ave., only $700, on easy payments. BURKE BROS., 458 S. Spring. 2

FOR SALE—MUST SACRIFICE AT $775, my choice lot on E. 41st st.; only $425 cash, balance easy; act quickly if you want this. Owner, 1357½ WRIGHT ST. Phone 25170. 1

FOR SALE—MUST SACRIFICE AT $775, MY choice lot on E. 41st st., only $425 cash, balance easy; act quickly if you want this. Owner, 1357½ WRIGHT ST. Phone 25170. 1

FOR SALE—HERE IS A BARGAIN.
Two lots on 49th st.,
$650 each.
R. S. MARSHEL (owner,) 201 Grant Blg.

FOR SALE—HERE IS A BARGAIN.
Two lots on 49th st.,
$650 each.
R. S. MARSHEL (owner,) 201 Grant Bldg. 31

FOR SALE—$650 EACH, 10 LOTS, SOUTHwest, within a half block of three car lines; lots adjoining and all around held at $850 up. YOUNG & ADAMS (sole agents,) 327 S. Hill.

FOR SALE — CHOICE EAST-FRONT LOT, Flower st. between 28th and 30th sts.; 52x160 feet, near fine improvements, $3000. WM. N. HOLWAY, 211 Grant Bldg. Home 1939. 31

FOR SALE—SAVE $10 PER MONTH; BUY lots that will increase, price $450; one block car line; $65 down, $10 per month; walks and water in. MAIN 2120, Home 6431. 31

FOR SALE — SOME FINE LOTS, 50x148; these will pay big profits on small investment if bought soon; also fine 7-room house. Particulars at 232 W. 48TH ST. 31

FOR SALE—BY OWNER AT SACRIFICE, 5 nice lots, W. 41st near Halldale, $2900; look this up quick; commission to agents. J. CURRY, 41st near Halldale. 1

FOR SALE—1 LOT, 40x135 FEET, ON DENver ave., in Burke Bros.' Figueroa sub. No. 2, only $400, easy payments. BURKE BROS., 458 S. Spring st. 2

FOR SALE — SPECIAL BARGAIN THIS week; lot 50x135; near car line, fruit and berries; lot is worth $750; sell for $600. HENRY SIEMER, 402-3 Bryson.

FOR SALE—
$3100—58x123, fine corner on Vermont ave., near Seventh st., ½ cash. BLAKE REALTY CO., 214 Frost Bldg. 1

FOR SALE—FINE LOT ON DENVER AVE., east front, only $600, come quick if you want this buy, easy payments. BURKE BROS., 458 S. Spring st. 2

FOR SALE—$550, BEST BARGAIN NEAR Temple and Bertz; it's a snap; 50x146, the only one left for that price. JAS. THOMPSON, 309 W. First. 31

FOR SALE — 1 LOT 40x130 FEET, NORTH front on Slauson ave., close to Figueroa st., $650 takes it, at easy terms. BURKE BROS., 458 S. Spring st. 2

FOR SALE—½-ACRE VILLA LOTS, PLENTY water, piped to every lot; also building lots, $250 up, easy terms. RAND & CO. 422 Bryson Bldg. 31

FOR SALE—AN EAST FRONT LOT ON Woodlawn ave., 50x125 to alley, $1100. T. L. O'BRIEN, Jefferson and Main. South 2276, Home 25338. 31

FOR SALE — IN GARVANZA, LARGE choice lots, 80x200 each; one 80x270 feet deep on Avenue 66, Garvanza. Phone OWNER, East 1564. 1

FOR SALE — BOYD ST. PROPERTY, OLD buildings renting at $40, can deliver this for a few days at $6500. JAMES THOMPSON, 309 W. First. 31

FOR SALE—LOTS ON 33RD, 35TH AND 36TH near Maple ave., $975 to $1050. T. L. O'BRIEN, Jefferson and Main. South 2276, Home 25338. 31

FOR SALE—CORNER 104x138, SOUTHWEST, fine investment, for building purposes; cash or part cash. Inquire by S. WEEKS, 960 E. 31st st. 1

FOR SALE—LOT 35x130 TO 15-FOOT ALLEY, with 1-room building, 12x12, 15 minutes' ride on Long Beach line, $175. 119 W. NINTH ST. 31

FOR SALE — LOT ON MILBANK ST. NEAR Figueroa st. for $700. How is this for a bargain? Address T, box 115, TIMES OFFICE 31

FOR SALE — ELEGANT CORNER LOT, Denver and Claudine ave., take it at $600, installments. BURKE BROS., 458 S. Spring. 2

FOR SALE — A BUSINESS LOT WITH railroad frontage, for $1500. T. L. O'BRIEN, Jefferson and Main. South 2276, Home 25338. 31

FOR SALE—BUY A WALKER PORTABLE cottage for your lot, only $180, most healthy home for a family. See it, rear 420 W. 6TH. 31

FOR SALE—LARGE LOT, EAST FRONT, Casa Verdugo, $400 takes it; will double in year. OWNER, 423 H. W. Hellman Bldg. 1

FOR SALE — CORNER, KINNEY HEIGHTS, south front; price $2100; $1400 cash will handle this lot, 50x150. Phone BOYLE 258. 31

FOR SALE—39TH, LOT NEAR FIGUEROA, for $725. See T. L. O'BRIEN, Jefferson and Main. South 2276, Home 25338. 31

FOR SALE—39TH, LOT NEAR FIGUEROA, for $725. See T. L. O'BRIEN, Jefferson and Main. South 2276, Home 25338. 31

FOR SALE — BEAUTIFUL LOTS IN NORton Place, on 7th st., cheapest lots in tract. OWNER, 1016 W. 21ST. 3

FOR SALE — 3 LOTS, NEAR ARLINGTON and 30th; must sell. DUFFIE, 1482 Market st., San Francisco. 3

FOR SALE — LOTS ON CAR LINE, $400 TO $700; $50 cash, $10 monthly; city. CONAWAY, 123 S. Broadway. 31

FOR SALE—
City Lots and Lands.

FOR SALE—
WHITE & NEWBY,
404 H. W. HELLMAN BLDG.
SOME GOOD BUYS.
$450—15TH ST., NEAR NORMANDIE, 40x135.
$4300—Alvarado Terrace, 50x150.
$7000—South Alvarado, 100x150.
$900—Baxter (47th,) near Figueroa, 50x169.
$950—W. 39th near Cimarron, 50x125.
$850—39th st. near Normandie, 50x140.
$1400—W. 39th near Budlong, 50x150.
$2500—Corner Temple, near Alvarado, 60x130.
$700—Rice near Figueroa, 50x100.
$7500—Adams, corner, between Normandie and Vanburen, 135x180.
$4400—Corner, Washington near Western, 61x143½.
$1150—Kolfred (Grand View,) 50x150.
$1700—Harvard blvd. between 16th and Washington, 50x118.
$675—54th near Figueroa, 40x135.
$900—40th near Normandie, 50x142.
$800—45th near Figueroa, 40x150.
$4500—Bixel near 6th, 50x174.
$4500—Maryland, near Bixel, 50x150.
$4000—Brighton ave. near Adams, 100x135.
$900—32nd st., near Cimarron, 40x130.
$1600—35th near Leoti, 50x107.
$1600—Jefferson near Halldale, 45x119.
$3500—Corner Melrose and Patton, near Western, 250x150.
$650—Center st. between Sunset blvd. and Benefit, 60x135.
$15,000—Figueroa, north Adams, 130x190 to alley.
We have many others as good.
WHITE & NEWBY,
31 404 H. W. Hellman Bldg.

FOR SALE—
BEAUTIFUL 6-ROOM AND DEN BUNGALOW.
$4500— $4500— $4500 $4500 $4500 $4500 $4500 $4500 $4500 $4500 $4500 $4500 $4500 $4500 $4500 $4500 $4500 $4500 $4500 $4500 $4500 $4500 $4500 $4500 $4500
For original artistic taste, this home is unsurpassed in this city. Arrangement throughout is unique and pleasing. The house is built with attractive large court in center—main entrance to the house is through this court, which is closed with massive iron gates. Large, comfortable living-room with attractive open fireplace; andirons; handsome pressed-brick mantel; paneled and wainscoted walls; beamed ceiling and attractive plate rail. Den is an ideal of comfort; walls of den hung with finest tapestries; elegant dining-room; 3 handsome bedrooms overlooking court yard. Splendid lighting fixtures, specially designed; walls of some of the rooms are hung with tapestries and others are artistically tinted in pleasing colors or effects; modern kitchen; modern furnace; cement cellar; you positively cannot afford to pass this by if interested in a high-class home in this city.
ALTHOUSE BROS.,
Members L. A. Realty Board,
324 Laughlin Bldg.
Main 263. Home Ex. 263. 31

FOR SALE—CITY LOTS AND LANDS.
—$3500—
Large level lot 50x173, overlooking ocean, city and mountain, on W. Adams Heights; most beautiful residence site in the city, $250 under value if sold this week.
—$5750—
Large level lot 80x217, east front, above grade, in Shatto Place near Wilshire blvd., beautiful view; must be sold this week.
—$1100—
Large level lot on Bonito st. near Washington; size 50x114; above grade; adjoining lots selling for $1150; if taken this week will sell for $1100; this is a snap.
GEO. C. PECKHAM & CO.,
1104-5-6 Union Trust Bldg.,
Home 5373. Cor. Spring and 4th sts. Main 3221. 8

FOR SALE—
SOME RICH CHEAP BUYS IN KINNEY HEIGHTS AND ARLINGTON HEIGHTS.
$1250—2nd ave., near 16th st., 50x150.
$1750—24th st., near Arlington, 50x150 to alley.
$2000—23rd st., near Cimarron, 75x155 to alley.
$3000—24th st., near Cimarron, 75x155 to alley.
$2900—23rd st., near Hermosa, 75x155 to alley.
$1900—Van Ness ave., near Dorchester, 60x150.
$3000—Gramercy Place, north of 16th, 75x178.
$3500—Wilton Place, cor. Dorchester, 75x178½.
$3000—Adams st., near Sixth ave., 75x145 to alley.
$4400—Hermosa, opposite Berkeley Square, 80x138 to alley.
$6000—Adams near Cimarron, 100x180 to alley.
GILBERT & FISHER,
805-6 H. W. Hellman Bldg.
Home 7600; Main 6516. 31

FOR SALE—CHOICE ACREAGE.
UNUSUAL OPPORTUNITY FOR CONSERVATIVE BUYER.
ONLY $5000 CASH NEEDED.
20 acres about 3 miles from the northern city limits; 10 minutes' car service; 6-cent fare. This tract will be sold at $1200 an acre. Is all ready for subdivision and takes but $5000 cash to handle it, with a release clause in the mortgage.
FRED A. POLLOCK,
505 O. T. Johnson Bldg.
Both Phones. 31

FOR SALE—
BEAUTIFUL HILL LOTS.
You can't afford to overlook our $600 lots in N.W. part of city; terms like cheap rent. They are fifteen minutes from heart of the city, high, beautiful home sites and cannot be duplicated in Los Angeles. A new double track electric railway now building through this property and will be running in thirty days. Any investor knows what this means. For further information call on HALL-ARMITAGE CO., or W. M. Wheeler, 434 Douglas Bldg. Home 566.

FOR SALE—
A snap, and somebody will snap it up. That close-in 20-acre tract on the Pasadena Short Line, only 15 minutes' ride from First and Main sts., and a 3-minute car service.
Yes, it's ripe for subdivision, and nothing closer to the city for double the price we ask for it; that grand boulevard to Pasadena will soon be built and will enhance the value of this property 100 per cent.; don't go out 8 or 10 miles when you can get a subdivision like ours within 3 miles of the Courthouse.
The price is $1200 per acre, 1-4 cash, balance easy. Be sure and see us about this before buying elsewhere.
HUMMEL BROS. & CO., Owners,
116 East Second st.
Both phones 509. 31

FOR SALE—LOTS 11 AND 12, BLOCK 5, Park View tract, on Fremont ave., close in, for rooming houses, 50x150, $3250 each; ½ cash.
Elegant surroundings on W. 29th st., 111x173 feet to 20-foot alley, $9500.
Lot 42, Sunset Park tract, 50x150, $2500, which is $300 below the market. T. H. KIRK, 201 Grant Bldg. 31

FOR SALE—SNAPS IN SOUTHWEST.
$650—$250 cash, W. 30th, near Arlington.
$750—$300 cash, W. 30th, near Cimarron.
$800—$300 cash, W. 29th, near Durango.
$850—$650 cash, W. 30th, near Western.
Come out and see these quick.
MASON REALTY CO., corner W. 30th and Durango sts., phone 25170. 3

FOR SALE—WE SELL THE HILLS.
A non-resident owner has just authorized us to sell a 50-foot lot, corner of Sunset blvd. and Le Moyne st., for $1250 cash. This is a splendid business location, near the crossing of the Hollywood and the Glendale car lines. It would be cheap at $2000; better hurry up if you want this. RANNELLS LAND CO., Sole Agents. Main office 127 N. Main st. Phones Home 7781, Sunset Main 2364. 31

FOR SALE—
City Lots and Lands.

FOR SALE—AGENTS, TAKE NOTICE.
ON JUNE 10 ALL UNSOLD LOTS IN CHAMBERLIN'S CENTRAL AVE. TRACT WILL BE ADVANCED $100 PER LOT. UNTIL THAT DATE WE SHALL CONTINUE TO SELL AT $500 PER LOT AND UP, WHICH MAKES THEM THE CHEAPEST LOTS IN LOS ANGELES, WITH ALL STREET WORK DONE.
WE ALSO HAVE SOME STRICTLY MODERN 5-ROOM COTTAGES FOR SALE AT $1900, ON VERY EASY TERMS. NOW IS THE TIME TO GET IN BEFORE THE ADVANCE IN PRICE. WHEN CENTRAL AVENUE IS PAVED THESE LOTS WILL BE WORTH 50 PER CENT. MORE THAN OUR PRESENT PRICE; PAVING WILL BE COMMENCED WITHIN 30 DAYS.
CHAMBERLIN & JOHNSON,
402 H. W. HELLMAN BLDG.
PHONE 8559. 10

FOR SALE—JEFFERSON STREET PARK TRACT.
AT END OF JEFFERSON ST. CAR LINE.
ANNOUNCEMENT.
To the home-building and profit-loving public: We beg to offer you first selections in that newest and handsomest of subdivisions, the
JEFFERSON ST. PARK TRACT.
It is located at Jefferson and Arlington sts., on both sides of Jefferson and right in line with the city's irresistible growth. The city is built solidly to this tract and must grow through it. Lots are all level and carry building restrictions. Fine soil and pure water.
JEFFERSON ST. PARK TRACT.
It is the early buyer who doubles his money. Over 100 lots to select from. Prices $575 and up. Terms, 1-4 cash, 1-4 6 months, 1-4 12 months, balance in 18 months. Street improvements to be made immediately. See this magnificent home spot today and make your reservations. Remember, it is southwest.
JEFFERSON ST. PARK TRACT.
Owners' Representatives:
ARTHUR W. KINNEY CO., 119 Merchants' Trust Bldg., Phone Home 402. G. G. JOHNSON, 204-5 Bryson Bldg., Phone Home 189. P. W. POWERS, 234 Bryne Bldg., Phone Home 3041. 2

FOR SALE—
WOODCREST.
IN THE SOUTHWEST.
60x300. $500.
Broad plateau ground on one of the most sightly elevations around Los Angeles; cheaper than low-ground propositions farther out. You save time and money by going direct to Woodcrest, on the Gardena branch of the Redondo electric line; modern improvements; plenty of good water piped to your door. On through streets which are building up rapidly. Graded streets, cement walks and curbs.
LOTS 60x300.
PRICE $500 AND UP.
You lose money by waiting; so come at once.
VERMONT-AVE. FRONTAGE
DON'T WAIT VERY LONG
FOR TARDY BUYERS.
Come in for tickets and go see them today.
EMIL FIRTH (OWNER)
HOME 8105. MAIN 2543.
411-417 LAUGHLIN BLDG.,
315 S. BROADWAY.
"You're Safe at Firth's."

FOR SALE—
DO YOU WANT AN ACRE HOME?
$600.
$600.
$600.
If you don't want it for a home, don't you want it for an investment? It is the only chance of its class in the whole southwest. An acre means a little bunch of lots that will make you money in the very near future. It would be hard to find any other property obtainable for a similar amount, that promises such good profits on the investment.
THIS ACRE IS IN THE NICEST PORTION OF THE SOUTHWEST, IS HIGHLY IMPROVED, ON GOOD CAR LINES AND CAN BE BOUGHT FOR $600—$600—$600 ON EASY TERMS. COME SOON IF YOU WANT IT.
EMIL FIRTH,
411-417 LAUGHLIN BLDG.,
315 S. BROADWAY.
HOME 8105, MAIN 2543.
"You're safe at Firth's."

FOR SALE—
HIGH GROUND; BARGAIN PRICES.
BARGAIN.
MANHATTAN—E. FRONT, BETWEEN 12TH AND WASHINGTON, 50x178; WORTH $2000; ONLY $1600
HOBART—S. OF 16TH, 50-ft. front .. $1700
CHURCH—E. FRONT, 50-ft. front $1775
ADAMS PLACE—BEAUTY, 50x145 ...... $1850
HOBART—E. FRONT, S. of 16th $1950
HARVARD—E. FRONT, S. of 18th $3000
BONNIE BRAE—E. FRONT, 55x150 to alley, on very crest of hill north of 7th $5000
MAKE AN APPOINTMENT TO SEE
WILSHIRE
HARVARD
HEIGHTS.
THE BEST VALUES IN HIGH CLASS PROPERTY.
E. A. FORRESTER & SONS,
31 342-3-4 DOUGLAS BLDG.

FOR SALE—
—$450—
THE CHEAPEST LOT IN LOS ANGELES.
—$450—
Looks like a mistake, but it isn't; 40x125 on 45th st. near Normandie; owner has to have money; act quick if you want it. Apply to
WHITE & NEWBY,
31 404 H. W. Hellman Bldg.

FOR SALE—
W. SIXTH STREET, NEAR LUCAS.
50x165.
12 minutes' walk to Broadway. If you are looking for a good investment, investigate this snap.
R. S. SAUNDERS,
31 Room 405 Chamber of Commerce Bldg.

FOR SALE—
NEAR MAGNOLIA AND 12TH ST.
50x140, ALLEY, PRICE $2450.
This is a choice lot among beautiful homes and $500 under the price of any lot in Lone Star tract; a snap.
W. W. THAYER & CO.,
411 O. T. JOHNSON BLDG. PHONE 6267. 1

FOR SALE—WE SELL THE HILLS.
Got anything in the northwest part of the city that you want to sell REAL BAD? If so, see the Rannells Land Co. We are in the market for anything on or near Sunset boulevard. Can find the cash if price is right. RANNELLS LAND CO., main office 127 N. Main st. Branch office, Sunset blvd. and Alvarado st. 'Phones Home 7781, Sunset Main 5707.

FOR SALE—ACREAGE; 4 ACRES.
4 ACRES, S.W., CLOSE IN, RIGHT IN THE CITY.
$11,000—$11,000
Fronting on the very best street in southwest. This is the only acreage of real level land in the city for sale. Terms to suit. Will be worth $20,000 in 6 months.
31 Address G, box 167, TIMES OFFICE.

FOR SALE — OR EXCHANGE; MODERN residence property in Colorado Springs, Colo., 13 rooms and bath, hot water, heat, electric lights and gas, large porch, cement walks, best workmanship throughout; in fine condition and in best residence section; will sell or exchange for desirable improved property in Los Angeles. Address OWNER, 306 Mining Exchange, Colorado Springs. 31

FOR SALE—
—$275—
BEST VALUE FOR LEAST MONEY.
A large, east-front lot, 50x162, on Budlong avenue, with street improvements, on easy terms.
EMIL FIRTH,
411-417 LAUGHLIN BLDG.,
2 315 S. BROADWAY.

FOR SALE—
$1500 EACH.
2 lots, 50x148 each, in the Chas. Victor Hall tract, near Jefferson and Normandie streets. These lots have an east frontage and are certainly a bargain at the price asked for them. Look them up.
W. H. OBEAR,
1 408-9-10 Johnson Bldg.

FOR SALE — $10,000; 30 LARGE, LEVEL lots on Stephenson ave., each 52x173 to 19-foot alley; some larger; inside the city limits with 950 feet of frontage on the new Stephenson-ave. car line, which starts running June 1, and 780 feet on Percy st.; builders or speculators investigate; surrounding lots $500 each. Main 267. R. L. PHISTER, Home 1960. 414-415 Bradbury Bldg. 31

FOR SALE — BEAUTIFUL HOUSES AND villa lots commanding superb views in Grand View Terrace and in Le Moyne Terrace, at right prices and on terms; houses $2200 to $4500; lots $500 to $1000; building restrictions $1500 to $2500; have man who will build to suit you. I. H. PRESTON, 608 Laughlin Bldg.

FOR SALE—3 BEAUTIFUL 50-FOOT LOTS in Huntington Park Annex, fronting on 100-foot boulevard; these lots are surrounded by high-class residences and a splendid buy at $650 each, easy terms. See us for bargains.
R. B. SCHURGER & CO.,
520 Mason Bldg., 4th and Bdway.

FOR SALE—
City Lots and Lands.

FOR SALE—
FOR HOMES OR INVESTMENT.
THREE GOOD BUYS.
PRICE $1000.
45x145 on 46th st., near Park; $1000; building restrictions $1500.
PRICE $2800.
Corner lot on Moneta, 50x135 to alley; $2850; an inside lot near by, 40x135, $1500.
PRICE $1200.
The cheapest lot in the Charles Victor Hall tract; 50x124; $1200.
FRED A. POLLOCK,
505 O. T. Johnson Bldg.
Both Phones. 31

FOR SALE—VACANT LOTS IN THE WEST side hills of Los Angeles; there is room for many more and bargains galore. Consult this list. Fine corner, W. 11th, 46x135, street work done, $750; inside lot, same size, same location, $650; corner lot 45x92, W. 11th, one block off Western ave., $700; 2 inside lots, same size, same neighborhood, $500 each; lot 46x128, east front, Berendo st. and 12th, street work done and paid, $800; lot 46x128, west front, on hill, Irola near 12th, street work done and paid, $800; 1-3 cash and easy monthly will buy any of the above, which are quoted at 20 per cent. less than any other lots in same neighborhood; 5 per cent. less for cash; owner pressed for cash and must sell quick. ROOM 303 Severance Bldg., 6th and Main. 31

FOR SALE—
48x188; LARGE CORNER; EASY TERMS; $1250; 42ND AND HOLLISTER STS.
This lot is a beauty and under market at the price quoted; have short option only.
SO. CAL REAL ESTATE INV. CO.,
608 PACIFIC ELECTRIC BLDG.
2100 BOTH PHONES 2100.

FOR SALE—THE SNAP OF SNAPS.
AN ELEGANT HIGH, SIGHTLY CORNER, JUST OFF
WILSHIRE BOULEVARD.
WILSHIRE BOULEVARD.
55x136, with a south and east exposure; remember, corners in the Wilshire district are scarce at any price, and this large corner for $2300 is positively the cheapest corner in this high-class section; will be worth $5000 inside of a year.
A. W. ROSS, Sole Agent,
420 Bradbury Bldg. L.A.R.B. 31

FOR SALE—LOT BARGAINS.
$800—N.E. cor. Redondo ave. and Golden.
$850—2 lots, 38th and S. Flower.
$1500—50-ft. lot, East Adams.
$2000—50-ft. lot, W. 1st st., close in.
$2000—50-ft. lot, 22nd, near Berkeley Square.
$2850—Corner 50 ft., S. Bonnie Brae.
$3600—Corner 75 ft., Kinney Heights.
$2800—Corner 60 ft., 1st and Burlington ave.
$5500—100x225 ft., Adams, near Childs Place.
$6600—Corner, Westlake, near Ocean View.
J. B. SEXTON,
31 203 Frost Bldg.

FOR SALE—
$350 each—2 lots on 36th street, near Normandie.
$1200—A 50-foot lot on Western avenue, near Jefferson.
$2000—50x136, Jefferson st., near Normandie.
$2000 each—2 lots, 50x161, east front; Van Ness, near Washington.
$2700—100 ft. frontage on Western avenue, near Jefferson.
$3500—65x178, corner lot on St. Andrews Place, near Washington.
W. H. OBEAR,
1 408-9-10 Johnson Bldg.

FOR SALE—
WITMER STREET.
CLOSE IN.
—$1250—
40x158 TO ALLEY.
F. B. CALDWELL, with CALDWELL & CO.
400-401 Currier Bldg.
L.A.R.B. 1

FOR SALE — 4 LOTS, $2500, ELYSIAN HEIGHTS, 2 CAR LINES, THE GRANDEST VIEW IN LOS ANGELES, HIGH ABOVE THE CITY, OVERLOOKING EVERY POINT, ALSO THE OCEAN; THE SNOW CAPPED PEAKS AND THE BEAUTIFUL SAN FERNANDO VALLEY; 15 MINUTES FROM 5TH AND SPRING ST., 5c FARE, CAR LINE IN 2 BLOCKS; GRADED STREETS, WATER, CEMENT SIDEWALKS AND CURB INCLUDED; TERMS. ADDRESS G, BOX 106, TIMES OFFICE. 1

FOR SALE—ON THE HIGH GROUND IN the West Adams Terrace tract, a few choice lots, prices from $600 and up, 1-3 cash, balance 9 and 18 months at 6 per cent. Office at end of W. Adams car line. 'Phone 21699. EVA M. NOURSE.

FOR SALE—HERE IS YOUR CHANCE.
—$450—$450—$450—$450—
YES, $450
WILL BUY LOT 41x130
TO 15-FOOT ALLEY.
ALL STREET WORK DONE.
5c CAR FARE.
EASY TERMS.
31 R. S. MARSHEL, 201 Grant Bldg.

FOR SALE—SOME OF THE FINEST LOTS in Boyle Heights, right on the car line and near by, only $450, now if you know anything about Boyle Heights you know it has the best climate in the city and it lies beautifully, high and dry and only a short distance from the center of city, buy now and you will never regret it. E. A. MILLER, 206½ S. Broadway. 1

FOR SALE—
WESTLAKE DISTRICT.
$750 cash, $750 in one and $750 in two years will purchase a north-front lot, 50x135, on W. Eighth st., between Vermont and Westmoreland ave. See F. H. SMALL, 514 Citizens' National Bank Bldg., Third and Main sts. 1

FOR SALE—3 CHOICE LOTS, LOCATED between Moneta ave. and Figueroa st., right in line with the rapid growth of the city, each 45x130 to 12-foot alley; $625 each, easy terms. See us for bargains.
R. B. SCHURGER & CO.,
520 Mason Bldg., 4th and Bdway.

FOR SALE—FINE FIGUEROA ST. DOUBLE clean corner lot, 67½x130; this is a splendid opportunity to buy a choice residence lot cheap, $350 down, balance easy terms. See us for bargains.
R. B. SCHURGER & CO.,
520 Mason Bldg., 4th and Bdway.

FOR SALE—
$2000 each—2 lots, 50x161, east front, on Van Ness ave., near Washington. One of the best buys in this fine residence district.
W. H. OBEAR,
1 408-9-10 Johnson Bldg.

FOR SALE—
50x150; east front lot, the finest in the C. V. Hall tract, on Dalton ave., 200 feet south of W. Adams st.; can deliver this lot at a bargain if taken at once.
Address 1843 W. ADAMS ST. 'Phone 22093, West 478. 31

FOR SALE—HERE IS A GENUINE CASE of must sell on account of San Francisco disaster; lot 50x140, 5th ave., north of 16th, $1050. This is $150 less than lot next to it, is above grade and $3500 building restrictions. H. R. CROWELL, 142 S. Broadway. Phone 5048. 31

FOR SALE—
ON EAST FIRST ST.
Fine business lot, 50x125, in good location, for only $1050.
F. W. WESTPHAL,
Home 'Phone 4859. 213 Fay Bldg. 31

FOR SALE—
TALK
WITH
HODSON,
402-404 BYRNE BLDG., Los Angeles.
Tell me your wants, either as buyer or seller 8

FOR SALE—$2200; 50x150.
CENTENNIAL NEAR TEMPLE.
Fine for flats or rooming-house.
Close in, walking distance.
31 RIGBY, 1052 Temple.

FOR SALE—IN CITY, 1½ ACRES ON CORner Alta and Flora, 4 blocks from Downey avenue car line; near Eastlake Park; price $1100. Address CORNELIUS C. MOLL, corner Hastings and Melbourne, East Hollywood, Cal. 1

FOR SALE—SNAP ON S. FIGUEROA ST., 40x135; must sell at once; 55th st., between Moneta and Figueroa; 40x135; price $750; $300 cash, balance $10 per month.
Call up OWNER, 29127. 550 E. 32nd st. 1

FOR SALE—BARGAIN.
Two adjoining lots on Main st., east front, near 42nd st., $2250. For two days only. See A. M. SHOOK, Owner,
31 503 H. W. Hellman Bldg.

FOR SALE—$1000 LOT FOR $740; DESIRABLE corner in southwest, one block from car, 53x136, inside lots selling for $850 and up; can't be duplicated in city. Call 119 MERCHANTS' TRUST BLDG. Phone 402. 31

FOR SALE — A LOT IN THE ZOBELEIN tract, $1250; lot 50x150; the lot directly opposite was sold for $1450 a few days ago; building restrictions $2500. T. L. O'BRIEN, Jefferson and Main. South 2276, Home 25338. 31

FOR SALE—
Business Property.

FOR SALE—LOT, 12TH ST., WEST OF Central, 40x144, 20-foot alley, ready for flats or rooming house, $2500. OWNER, 923 E. Adams st.

FOR SALE—BUSINESS CORNER, 144 FT. by 150 to alley, 40 per cent. increase guaranteed in 12 months. Ring up 29113 HOME PHONE 2

FOR SALE—
Business Property.

FOR SALE—
CHOICE BUSINESS PROPERTIES.
Buy any one of these properties today for a good profit in a short time.
$475 A FRONT FOOT.
We have a 54-foot frontage on San Pedro st. near 4th, which we will sell at $475 a front foot. The present improvements are leased for $125 per month, paying over 5 per cent. on the entire investment.
$150,000.
Large lot 60x150 close in on one of the best business streets in the city for $150,000, $30,000 in cash as first payment will handle this proposition and reasonable terms can be had on the balance.
$8500.
Corner lot on Georgia st., 40x120, improved with a 5-room modern cottage, which is renting at $25 per month; $8500; part on time.
FRED A. POLLOCK,
505 O. T. Johnson Bldg.
Both phones. 31

FOR SALE—
FORTUNES IN LOS ANGELES REALTY.
WRIGHT & CALLENDER COMPANY,
BARGAIN ON PICO STREET.
—100x125—
FOR ONLY $15,000.
WHAT DO YOU THINK OF $150 PER FOOT FOR SUCH PROPERTY AS WEST PICO STREET AND WEST OF UNION AT THAT.
—$5000—
PROFIT BY CHRISTMAS.
WRIGHT & CALLENDER COMPANY,
319-323 S. HILL STREET.

FOR SALE—
ON MAIN ST.
NEAR 27TH.
WEST SIDE OF STREET.
70x150.
$270 PER FOOT.
Positively $75 per foot below price of anything in the block. Owner is forced to sell quickly. Here is a chance to make a neat sum in a short time.
JONES & RYDER LAND CO.,
31 218 W. Third st.

FOR SALE—
WALL ST., NEAR SEVENTH.
—35x130—
Improved. Income $50 a month.
Price $8000.
Terms, half cash.
JONES & RYDER LAND CO.,
218 W. Third st.
Business Property Dept. Sole Agent. 31

FOR SALE—
WAREHOUSE SITE.
63x160.
INCOME $115 PER MONTH.
5 YEAR LEASE.
CLOSE TO FIRST ST.
$14,000.
THIS IS A BARGAIN AND WELL WORTH INVESTIGATING.
FOR FULL PARTICULARS SEE HERRON REALTY CO., 301 HELLMAN BLDG.

FOR SALE—HERE IS A SNAP.
Flower st. income property.
Large lot, two frontages.
Improved with new building,
Containing eight 5-room flats,
Paying big rent.
Space left for large apartment building.
This property will pay 15 per cent.
Only $8000 down, balance 6 per cent.
Chance to make several thousand dollars in a very short time.
Actually the very best buy on the market.
For a few days only.
B. W. BARTELS, sole agent,
With O. A. VICKREY & CO.,
308 S. Hill st.

FOR SALE—
A bargain in a modern 5-room furnished cottage; on 35th near Maple ave. car line. This place will rent for $30 per month and the monthly payments are only $25.
Every house in the block is new and every lawn is kept in the best condition, and but one vacant lot in the block except the corner. This street attracted the attention of the Times artist a few weeks ago, and was held as an example of beautiful homes for people of moderate means; price $2700.
T. L. O'BRIEN,
Jefferson and Main.
South 2276, Home 25338. 31

FOR SALE—
$3100, PAYS 14¼ PER CENT.
3 4-room cottages on good lot in commercial district near E. 9th between S. P. and Santa Fe switches.
Always rented and sure to advance in value
EDWARD D. SILENT & CO.,
Est. 1885. 216 W. 2nd st.
31 Members L. A. Realty Board.

FOR SALE—UNION DEPOT DISTRICT.
GLADYS AVE. NEAR 6TH ST.
$6500—37½x110, with good house.
CROCKER ST. NEAR 6TH ST.
$5500—35x110; improved.
COR. MAPLE AVE. AND 37TH ST.
$10,500—New block of 5 stores, just completed, lot 104x125.
GREEN & KEYES, 204 Fay Bldg.

FOR SALE—CHOICE APARTMENT SITE, BETWEEN SEVENTH AND EIGHTH ST. NEAR HARTFORD AVE.
PRICE $100 PER FOOT, 52x120.
Close-in apartment property at $100 per foot is very scarce. This is located in swell residential neighborhood, high and sightly, and is a snap. Terms to suit, but prompt action necessary.
W. W. THAYER & CO., SOLE AGENTS,
411 O. T. JOHNSON BLDG. PHONE 6267. 1

FOR SALE—$20,000, FINE MANUFACTURING site, containing 30,000 square feet of land, having a frontage of 212 feet and a depth of 140 feet; adjoining lands owned by Southern Pacific Railroad; has spur track facilities. Mateo st., between Seventh and Ninth. This is the best buy in the market for warehouse or manufacturing purposes, being very close in and cheap at the price. THOMAS S. WADSWORTH, 319-320-321 Douglas Bldg. Phones 932. 3

FOR SALE—
CAN YOU BEAT THIS?
Three two-story flats, on a large lot, near Seventh and Towne ave., having an income of $235 every month, for only $23,000; terms; will stand investigation.
"DON'T MISS IT."
F. W. WESTPHAL,
Home 'Phone 4859. 213 Fay Bldg. 31

FOR SALE—
WAREHOUSE PROPERTY, SNAP.
TRACKAGE.
In the heart of city; right at Arcade Depot, from 50 to 175 ft. at $75 per ft. less than surrounding prices. R. A. SMITH, 300 W. Second. Home 1253, Sunset Main 1720. 31

FOR SALE—PICKLE, NO. 13.
$16,000—Good 2-story business block on the S.E. corner of Pico and Albany sts., rent $115; this pickle will bear investigation, there's money in it; sole agents.
$1000 to $175,000 to loan at low rates.
LEE A. M'CONNELL & CO.,
Est. 1886. Room 1, 145 S. Broadway. 2

FOR SALE—
2-flat building, business location, room for 2 stores on ground floor, income $32 now, but with stores would be $82 per month; price $4500, cash $3000, balance easy.
E. C. CRISS CO.,
1 133 S. Broadway.

FOR SALE—WE CAN SELL YOU THE BEST WAREHOUSE OR INDUSTRIAL PROPERTY FOR THE LEAST MONEY OF ANY TO BE HAD IN THIS CITY. TRACKAGE IN REAR OF LOTS.
SEE THE ROBERTS-GELDREICH COMPANY, 304 THORPE BLDG., 132 N. BROADWAY. HOME 2138; MAIN 9662. 2

FOR SALE—50x152 TO ALLEY, ON W. PICO st., near Main st., improved; price $25,000. I will loan you $12,500 or $15,000 at 6 per cent. on this property. The above will soon bring $30,000. Remember Pico is the coming business street. F. A. HUTCHINSON, 217 S. Broadway, room 207. 31

FOR SALE—
We have some fine income properties bringing from 10 to 15 per cent., close in, from $5000 and up; also some fine vacant corners for stores and apartments.
LEUSCHNER & CO., 629 S. Main st. 5

FOR SALE—
Business Property.

FOR SALE—
FLOWER STREET,
—SNAP—
60x125 FEET TO 20-FOOT ALLEY, NEAR PICO STREET.
IMPROVED, RENT $40 PER MONTH.
PRICE $11,500.
BEST BUY ON THE STREET.
CHAS. M'KENZIE CO.,
31 409 H. W. HELLMAN BLDG.

FOR SALE—LOT 25 FEET, NEAR [illegible] Ruth, good cottage, alley on side, [illegible] will deliver for $3800; how is that? [illegible] 1460.

CONTRACTORS—
And Builders.

DO YOU CONTEMPLATE BUILDING? [illegible] so, call and see my fine assortment [illegible] and let me give you prices; I [illegible] you a modern 5-room house for [illegible] or terms. A. O. CROPPER, 225 O. T. Johnson Bldg., Los Angeles, Cal. 'Phone [illegible]way 5121.

WE GIVE YOU A FIRST-CLASS [illegible] plastering, work, cheaper than com[illegible] mortar; we guarantee our work, let [illegible] you a figure. G. D. DUNCAN & CO., [illegible] E. 21st st. South 1235.

WE BUILD 4-ROOM BUNGALOW [illegible] rooms $135. P. J. LEAVER & CO., [illegible] Hill. Main 8550.

SEE ME BEFORE BUILDING AT [illegible] free plans and estimate. SOUTH [illegible]

FOR SALE—
Hotels and Lodging-houses.

FOR SALE—
AMBROSE L. HAMELL CO.,
536-537 Douglas Bldg.
We have a nice list of rooming and [illegible]ment houses, from 10 to 100 rooms; [illegible] until you see us. Below are three buys.
48-room apartment house, Hill st., [illegible] modern convenience, private bath [illegible]ment, reasonable rent; price $4300 for a [illegible] buy, or will exchange for real estate.
34 rooms, best location in city; [illegible] money maker and is cheap for $[illegible].
ANOTHER.
18 rooms elegantly furnished, close [illegible] fine home and will clear $75 per month. [illegible] particulars see
AMBROSE L. HAMELL CO.,
536-537 Douglas Bldg.

FOR SALE—TAKE A ROOM AND [illegible] yourself, what the house is doing [illegible] you buy, 49 rooms, income $450, rent [illegible] secured by lease; $2600 cash, $1400 [illegible] can run as long as wanted at 8 per [illegible] all bright, sunny outside rooms, very [illegible] in, near 4th and Broadway. See [illegible] HOLDER, with C. H. George & Co., [illegible] Broadway.

FOR SALE—WILL SACRIFICE FINE [illegible]niture of 10 rooms, in beautiful [illegible] Bunker Hill, full of roomers the year [illegible] splendid income; low rent and good lease [illegible] quick sale, only $850.
R. B. SCHURGER & CO.,
520 Mason Bldg., 4th and Broadway.

FOR SALE — FAMILY HOTEL AT [illegible] James Park at a big sacrifice to [illegible] another big deal; income $125 a month, [illegible] cent. on price asked. Come and see [illegible] A. T. STEWART, 429 Laughlin Bldg. [illegible] phones 907.

FOR SALE—
One of the best paying transient [illegible] houses on Spring st., $1000 cash, [illegible] balance. For particulars see H. HE[illegible] 121½ S. Broadway. Phones 1179.

FOR SALE—MONEY-MAKER, $[illegible] [illegible]ing house, first-class; rent $150 per [illegible] long lease; close in; fine location, [illegible] trade for good cottage. LEUSCHNER & CO., 629 S. Main st.

FOR SALE — PART TRADE, WELL [illegible]nished 20-room apartment house, [illegible] location, 7th near Figueroa, good [illegible]gain. Address OWNER, G, box [illegible] OFFICE.

FOR SALE—$450, 8 ROOMS, NICELY [illegible]nished, on hill, cheap rent, good [illegible] E. J. MERCEREAU, with V. E. S[illegible]WELL, 304 Grant Bldg. 2314, M. [illegible]

FOR SALE—APARTMENT-HOUSE, [illegible]niture and lease; 60 rooms; something [illegible] can be bought cheap. HOVEY & [illegible]MERHORN, 524-8 Mason Bldg.

FOR SALE—ROOMING-HOUSE, MAIN [illegible] furniture and lease, in good order, [illegible] expenses about $50 per month; price [illegible] particulars HOME PHONE 24087.

FOR SALE—42-ROOM APARTMENT-HOUSE, fine location, long lease, only $2200; this is a big money maker and cheap. EXCHANGE REAL ESTATE CO., 316 Fay Bldg.

FOR SALE — THAT ROOMING HOUSE [illegible] rooms; accept first cash offer; part [illegible] must leave this week. Address OWNER, box 12, TIMES OFFICE.

FOR SALE—22-ROOM ROOMING-HOUSE, only $800, half cash, balance time. [illegible] JACKSON, 772 Hemlock st.

FOR SALE—
Country Property.

FOR SALE—
20 ACRES
of deep rich loam soil in the
ARTESIAN WATER
belt. Good well with plenty of water for
IRRIGATING AND DOMESTIC PURPOSES.
GOOD SUBDIVISION,
being near the electric car line, 1-acre [illegible] selling for twice the money. Price [illegible] acre.
TERMS.
BRUCE SMITH,
With
F. H. BROOKS CO.,
215-16 Currier Bldg., 212 W. 3rd st.
31 Both phones.

FOR SALE—COUNTRY PROPERTY; [illegible] week on each acre of the richest [illegible] the best agricultural section of Cali[illegible] will make you independent for life, [illegible] cure for you an annual income from [illegible] crops, while you are paying for the [illegible] Call or write for our beautifully illu[illegible] booklet, explaining fully our plan. [illegible] PHILLIPS, GOLDEN STATE REALTY [illegible] 608-610 S. Spring st.

FOR SALE—56¾ ACRES NEAR FUL[illegible]ton, ¾ mile from railroad station, [illegible] sandy loam; 20 acres in alfalfa, 10 acres [illegible] year-old orange orchard, balance in [illegible] 25-h.p. electric pumping plant, giving [illegible] water; 1 6-room plastered house [illegible] buildings; 2 horses, wagons, 2 walking [illegible] disk plow, 1 cultivator, 1 McCormick [illegible] and rake, and all other farm imp[illegible] price $15,000. Address G, box 192, TIMES OFFICE.

FOR SALE—40 ACRES ON SANTA [illegible] electric line, part in alfalfa, cozy [illegible] bungalow, large barns, 4 acres in chicken [illegible]rals, hen houses, incubators, brooders, [illegible] family orchard, ½ acre strawberries, [illegible] ganberries, blackberries, etc.; pumping [illegible] 40 minutes from Los Angeles; must [illegible] See us and make offer. C. A. CAN[illegible] with A. J. RUTLEDGE, 311 Ta[illegible] 31

FOR SALE—COUNTRY PROPERTY; [illegible] acres of the richest land in the [illegible] cultural section of California, on [illegible] terms of 25c per week on each acre; [illegible] terest; no taxes; an income from [illegible] while you are paying for the land. [illegible] PHILLIPS, GOLDEN STATE REALTY [illegible] 608-610 S. Spring st.

FOR SALE—WALNUT AND VAL[illegible] grove, 13¼ acres at Fullerton; 3½ acres bearing walnuts, 10 acres oranges, [illegible] vels, balance Valencias, small cottage [illegible] $7500; will be worth $12,500 in two [illegible] M. PRATT, 608 Laughlin Bldg. H[illegible] ters for orange groves.

FOR SALE—ONE LARGE TRACT OF [illegible]rus land, eastern part of Tulare Co. [illegible] tract of citrus land, eastern part Fr[illegible] either is suitable for subdivision and [illegible] in every particular. Address Owner, [illegible] ST., Fresno, Cal.

FOR SALE—BY OWNER, 16 ACRE [illegible] good house and barn, 7 acres under [illegible] 6 acres under fruit of all kinds, ¾ of [illegible] northeast Hanson station, Santa Ana [illegible] line, plenty of water. W. CLAPPER, [illegible]heim. R. F. D.

FOR SALE—
TALK
WITH
HODSON,
402-404 Byrne Bldg., Los Angeles.
Tell me your wants, either as buyer or seller.

FOR SALE—AT A BARGAIN; 220 ACRES [illegible] fruit land with water. Close in [illegible] rounded by orange groves. The cheapest [illegible] its kind on the market today. HALL-A[illegible] TAGE CO., 434 Douglas Bldg. Home [illegible] 596.

FOR SALE — 10 ACRES OF FULL [illegible]ing 12-year-old walnut grove, near [illegible] ton, with 14 shares water stock; [illegible] terms to suit purchaser. Address G, [illegible] TIMES OFFICE.

FOR SALE—10 ACRES OF FIRST [illegible] land, small house and barn, ¾ mile [illegible] Santa Ana electric road near Anaheim; $2000, on easy terms. Address G, [illegible] TIMES OFFICE.

FOR SALE—DO YOU WANT TO [illegible] ter? $500 cash capital grows to [illegible] of $4000 per year. Send address to [illegible] BOARD, Porterville, Cal.

FOR SALE—SEND STAMP FOR [illegible] catalogue of country lands. BURR-[illegible] CO., 850 Broadway, Oakland, Cal.

FOR SALE — 160-ACRE ALFALFA [illegible] fields, hog tight, water year around; [illegible] dress BOX 500, Hanford Cal.

FOR SALE—DAIRY RANCH NEAR [illegible] ming station. Address owner, [illegible] Fresno, Cal.

FOR SALE—FINE VINEYARD, [illegible] near Fresno. Address owner, [illegible] Fresno, Cal.

Classified Liners.

FOR SALE— Country Property.

FOR SALE—

EDGE-BROOK ACRES

... under the Home Extension ... $100 to $200 per acre are the whole... prices for 1, 2, 5 and 10-... acres, $1.50 per acre down, balance ... monthly payments. Full supply of ...

... 12 miles from Los Angeles, at ... Station on the Santa Fe line. Com... fare 75c. Splendid train service ... and motor car service assured ... future.

... acres is partly sloping foothill ... to the ocean, perfect for or... walnuts, winter vegetables, poul... flowers.

... ten miles back from the ocean ... summer and winter climate ... Hollywood or Whittier. Surround... on 3 sides by winter homes of ...

... part of Edgebrook tract is rich peat ... celery and heavy vegetables. This ... being subscribed for by experienced ... of Orange county. Located ... this city, this peat land is worth ... acre. Also 80 acres of growing al... the same terms.

... Edgebrook tract is so very good that ... almost too good to be true at ... but your investigation will sur...

... of this tract is sold, none will ... This plan is only possible by the ... homeseekers' club which we have ... all over the United States.

... two new towns last year and ... over 900 families in one 12 months ... lands at one to one-fourth usual ... by our "New Plan." Send 4c ... New Plan booklet anyhow.

... this tract is subscribed for it means ... of vast number of people im... and doubling and trebling of values. ... nothing to subscribe for some ... you. If it is not all sold your ... will be returned from escrow at the ...

... excursions from Santa Fe station at ... to Northam station, 4 miles this ... of Fullerton. Free carriages at the ... Low excursion tickets may be se... by calling on us or asking for our ... the depot before train pulls out. ... homeseekers' club meets every Thurs... and Monday evening; come.

...ORNIA HOME EXTENSION ASSN., ... floor, Chamber of Commerce Bldg. 3

FOR SALE—

20,000 ACRES.

RICH RIVER BOTTOM LAND.

THE FIFTH SUBDIVISION OF THE

LAGUNA DE TACHE GRANT

In Fresno and Kings Counties.

... this land in subdivisions of 10 acres ... EVERY ACRE HAS KINGS RIV... WATER RIGHT. We have placed over ... people on these land.

... are making money in DAIRYING, ... GENERAL FARMING AND FRUIT GROW-ING.

... want the best irrigated FARMING ... AT LOW PRICES AND

EASY TERMS. Look us up. ... THE EXHIBIT OF FRESNO COUNTY PRODUCTS. Open daily. ... our stereopticon lectures, Monday, ... and Friday evenings at 8 p.m. Free ... descriptive literature.

... & SAUNDERS, 135 S. Broadway.

FOR SALE—

...ACRE ORANGE GROVE—Only 20 miles ... Los Angeles; average income $4000 a ... Price $30,000, terms.

...ACRE RANCH—Near Corona, 5 acres in ... 5 in strawberries, garden and al... small house and barn, plenty of wa... Price $10,000, terms.

...ACRE DAIRY RANCH—In San Joaquin ... 160 acres in alfalfa, all fenced, cor... and ditched; house and barn on place, ... of water. Price $50 per acre, terms.

...ACRE RANCH—Near Monrovia; 5 acres ... oranges, 2½ in strawberries, 2½ in garden ... alfalfa, plenty of water, small house on ... Price $10,000, terms.

...RESIDENCE IN WHITTIER—Modern five-... cottage on good sized lot, with chicken ... and yard in rear. Price $2200, easy ...

JONES & RYDER LAND CO., 215 W. Third st. ...try Department. 1

FOR SALE—

ALHAMBRA ACRES WATCH FOR IT

H. W. STANTON, 116 S. Broadway. NORTHRUP & PECK, Alhambra.

FOR SALE—BIG BARGAIN.

... per acre for 44 acres, 2½ miles north of ... Hollywood, 2½ miles southwest of Burbank. ... property is located 9½ miles from Third ... Spring sts., this city, and is within ... hauling district of the Hollywood and ... Angeles markets; 24 acres perfectly level; ... sandy loam, which cannot be ... in Southern California for growing ... berries, walnuts, potatoes, and all ... vegetables. Will average 12 tons per ... per season in alfalfa, and will run $150 ... per acre in potatoes. Will pay for itself in ... less than 12 months. Adjoining properties ... from $400 to $500 per acre. Do not fail to ... investigate this property if you are in the ... market for a bargain. Price only $120 per acre.

...ERKENBECHER SYNDICATE (LTD.) 205 Union Trust Building. Fourth and Spring sts.

FOR SALE—

AT BURBANK.

... acres of choice land, deep, rich loam ... on the main road between the city and ... Not far from the new proposed.

ELECTRIC CAR LINE.

... present owner has contracted to sink ...

WATER GUARANTEED.

$350 per acre, ... the water. Don't delay, but call ... for particulars.

TERMS.

BRUCE SMITH, With F. H. BROOKS CO., 215-16 Currier Bldg., 212 W. 3rd st. Both phones.

FOR SALE—

... between Los Angeles and Tropico, ... from city, adjoining property held at ... per acre; get this at $425 per acre; ... will soon go through this property.

HAGERTY & BANCROFT, ... 409 Citizens' National Bank Bldg. 1

FOR SALE—

ON THE REDONDO ELECTRIC ... deep rich soil, WITH WATER. ... that must be sold at once. CALL AT ONCE. BRUCE SMITH, With F. H. BROOKS CO., 215-16 Currier Bldg., 212 W. 3rd st. Both phones.

FOR SALE—A WELL KNOWN ORANGE ... says: "You can't raise better or... anywhere in the State than you can ... Riverside county." I can sell you ... land there in 20-acre tracts, un... of the best water systems in South... California, for $135 to $175 an acre; ten ... Hemet will be another Redlands; ... now from the original developers and ... with the country. L. M. PRATT, ... Land Co., 603 Laughlin Bldg. 31

FOR SALE— Country Property.

FOR SALE—

5 acres near the McKINLEY HOME, on the San Pedro electric car line, few minutes from the city. REMEMBER, deep rich soil with water on electric car line. PRICE RIGHT. BRUCE SMITH, With F. H. BROOKS CO., 215-16 Currier Bldg., 212 W. 3rd st. 31 Both phones.

SANTA CRUZ, CAL.

FOR SALE—WRITE AT ONCE FOR FREE copy of Santa Cruz Times' list of real estate snaps.

FOR SALE— Poultry Ranches.

FOR SALE—$3500; 5 ACRES IN BEARING walnut trees with good crop on trees; new house, unfinished, cheap irrigating water, sandy loam soil, 1 mile from Gardena, will make a fine poultry ranch. W. M. GRAY, Gardena, Cal. 31

FOR SALE—$1100, CHICKEN RANCH NEAR Pasadena, 5 acres in barley, assorted fruits, grapes and berries, neat little cottage, chicken yard, etc., sightly location, abundant water. L. M. PRATT, 603 Laughlin Bldg. 31

FOR SALE—CHICKEN RANCH, STOCK furnished house, everything ready to go in; southwest, city limits, cash or part cash. Inquire by S. WEEKS, 940 E. 21st st. 1

FOR SALE—SEVERAL LOTS, CLOSE IN, excellent for chickens, 2 large lots for $450, easy terms, good soil and water. A. B. NOLTON & CO., 204 Frost Bldg. 30

FOR SALE—POULTRY RANCHES OF ALL sizes, prices and locations, I make a specialty of healthy locations. M. W. ATWOOD, 612 Grant Bldg.

FOR SALE—CHICKEN RANCHES FROM 1 to 20 acres. G. E. DELAVAN, 227 Bryson Bldg. Home 3236.

FOR SALE— Suburban Property.

FOR SALE—

ALHAMBRA ACRES READY SOON

H. W. STANTON, 116 S. Broadway. NORTHRUP & PECK, Alhambra. 4

FOR SALE—

VALENCIA TERRACE

The finest subdivision; all lots set to oranges; sightly elevation; beautiful view of mountains; cement curbs, gutters, sidewalks, broad parkway set to trees and palms; on car line; 5c fare; everything strictly high class and planned for choice homes.

Take Alhambra cars To Curtis Avenue and see Agent on the tract, or B. O. KENDALL & CO., Pasadena. 4 NORTHRUP & PECK, Alhambra.

FOR SALE—

ANNANDALE HEIGHTS.

Large lots in the beautiful foothill district between Garvanza and Eagle Rock, on Eagle Rock ave., street grading will begin this week, when they are down to grade the water pipes will be laid, and then the streets will be oiled; lots are 50 feet wide, and many are over 200 feet in length.

Prices now are from $300 up, payable one-tenth down and $5 per month. This is an ideal location at an elevation of 900 feet, one mile from the Los Angeles city limits and two miles from Pasadena.

Office open Sundays.

CRITES, MYERS & KULLI, Garvanza P.O. Bldg., 107 N. Ave. 64. Take main line Pasadena car, 5c fare.

FOR SALE—$2.50 SAVED WEEKLY FOR A comparatively short period will place you in possession of a 10-acre piece of cultivated land, in the best agricultural section of California, and will secure for you an annual income while you are paying for the land. Write or call for our beautiful illustrated booklet explaining our plan. See MR. PHILLIPS, GOLDEN STATE REALTY CO., 608-610 S. Spring st. 3

FOR SALE—AT WILLOWBROOK, 15 MINutes out on Pacific Electric, a comfortable house and lot, 60x198; price $450; $50 down, balance $15 per month. This is a bargain; owner going East.

Also four ½-acre lots in heart of tract, on terms.

L. R. MYERS, 5 220 O. T. Johnson Bldg. 1

FOR SALE—GARDENA ACREAGE; $5500; 5 acres highly improved; 5-room cottage, water, truck, fruit and fruit trees, brooder house; barn, other outbuildings; chicken corral, fenced; on car line; this is first-class, nearly new, on corner; small payment down. Can buy 2 cows and horse, wagon, farm tools. STAUFFER, 315 W. First. 31

FOR SALE—

I have a 3-acre ranch located in Altadena, fine soil, plenty of fine mountain water, just the thing for raising fruits and berries; price $2100, 1-3 cash; near new Lincoln ave. car line system. It will pay you to look this up. See BURDICK R. ELLIS, 306 Thorpe Bldg., 132 N. Broadway.

FOR SALE—ACREAGE, 120 ACRES ON EXtension Arlington ave., on car line, $1500 per acre.

45 acres, Glendale, $300 per acre; 67 acres near Edendale, north part city, $1000 per acre; all good for subdivision.

I. H. PRESTON, Sole Agent, 603 Laughlin Bldg.

FOR SALE—$2400—

Near electric car line, complete home of 2½ acres; fine land; plenty water; cheap at $1000 per acre; with 3 modern cottages; improvements alone cost over $700; half cash.

U. L. DIKE INVESTMENT CO., 31 221 Mason Bldg.

FOR SALE—

TALK WITH HODSON, 402-404 BYRNE BLDG., LOS ANGELES. Tell me your wants, either as buyer or seller. 6

FOR SALE—$2400.

At a sacrifice, complete home, 1½ acres, worth at least $1500 per acre and increasing in value every day, with two modern cottages costing over $700; one block from electric car line. U. L. DIKE INVESTMENT CO., 221 Mason Bldg. 1

FOR SALE—$2400 NEAR ELECTRIC CAR line, complete home of 2½ acres, fine land, plenty water, cheap at $1000 per acre, with 2 modern cottages, improvements alone cost over $700, ½ cash. U. L. DIKE INVESTMENT CO., 221 Mason Bldg. 31

FOR SALE — 1 ACRE OR MORE FINE land and water, on Monrovia electric line, $350 and up; easy terms. EDW. C. CRIBB & CO., 123 S. Broadway.

FOR SALE — 2 ACRES ON CAR LINE, $650. CONAWAY, 123 S. Broadway. 31

MONROVIA.

FOR SALE—

SNAP FOR FEW DAYS ONLY.

83 1-3 feet frontage, 150 feet deep, on Myrtle ave., good corner, $15,000 building adjoining. See W. H. EVANS, Monrovia.

ALHAMBRA.

FOR SALE—

ALHAMBRA. ALHAMBRA.

Now is your time to invest in Alhambra property; the new electric car line to Oak Knoll will run through Alhambra, north and south, which will give us the best car service; 18 minutes to Los Angeles for 5c; lots from $350 to $800; cottages from $900 to $2500; orange, walnut and alfalfa ranches. If you are interested in Alhambra property, come and see us, and we will make money for you.

BUTTERBAUGH REALTY CO., First and Main st., Alhambra. Tel. Main 301.

TO LET—IN ALHAMBRA, STORE ROOM IN NEW BUILDING, CORNER FIRST AND MAIN STS. PLATE GLASS FRONT, ETC. A GOOD STAND FOR BUSINESS. GEO. W. STIMSON, 205 TRUST BLDG.

TO LET—IN ALHAMBRA, MODERN FLATS, CORNER MAIN AND FIRST STS. ALSO TWO FINE OFFICES. GEO. W. STIMSON, 205 TRUST BLDG.

PASADENA.

FOR SALE—

1½ acres 1½ miles from the center of Pasadena, fine level land; plenty of water, 3 shares of water stock to the acre; will sell this little ranch for $1500 down, $30 a month. Here is your chance to get a fine little ranch located within a few steps of Orange Grove ave., which is an excellent market for all first-class produce. Get after this. See BURDICK R. ELLIS, 301 Thorpe Bldg., 132 North Broadway. Home 2138, Main 3062. 31

FOR SALE— Suburban Property.

HOLLYWOOD.

FOR SALE—

FIRST-CLASS INCOME PROPERTY.

PRESSED BRICK BUSINESS BUILDING

$25,000.

Large, new, handsome 2-story thoroughly modern store and office building, well rented, best and most valuable location in Hollywood; will include 1 year fire and plate glass insurance and ½ 1906-7 taxes; this property will be worth twice price asked in another year.

ANOTHER GILT-EDGE BUY.

A HANDSOME HOLLYWOOD HOME.

10-room, new and very thoroughly modern.

LOT 165x160, BEAUTIFULLY IMPROVED.

NO. 324 N. GRACE ST.

This house has, in addition to 10 large rooms, fine large halls, bathroom, large ventilated and window-lighted closets, fine cabinet pantry, screen porch, kitchen, extra toilet, 60-foot porch, 8-foot plate-glass observation window, 2 beautiful large mantels, oak floors in living-room, den, dining-room and halls, extra fine electric and gas fixtures inside and out of house; auto barn, electric lighted, beautifully hand-painted decorating in every room; handsome arches connect living-room, dining-room hall and den; these arches being studded with pretty husk effect frosted globe electric lights; large courtyard, surrounded on three sides by the house, stationary wash tubs in laundry-room, 5-foot cement walk and curb with width of the property; 165 feet; light granite surfaced drive and walks throughout the grounds which are covered with beautiful lawns, flowers, palms, fruit trees, vegetable garden, etc.

From the house or grounds can be had a view of the entire Cahuenga Valley, all of western Los Angeles, the city of Hollywood, Sherman, Soldiers' Home, Playa del Rey and the Pacific Ocean.

This is an exceptionally fine property and the price above named is very close to the actual money now invested in it. Am open to any reasonable offers on the above properties.

For further information regarding the above see the owner, room 1, VANSYCKLE BLDG., 114 S. Cahuenga ave., next to P.O., Hollywood. Home phone 128, Sunset 921. 31

FOR SALE—TO BUY OR SELL LOTS OR houses in the La Paloma tract or addition, Sierra Vista tract, North Park tract, Melrose-ave. tract, Lemonwood, or any property in that most desirable section along Western ave., south of Hollywood, call or phone the branch office of CHAS. S. MANN, corner of Western ave. and Santa Monica ave. 'Phone 59153. Take Colegrove car to Western ave. Branch office open every day. H. D. CANNE, manager, or CHAS. S. MANN, main office, 125 W. Fourth st. 31

FOR SALE—

RYDER-MACKIE REALTY CO., 226 Mercantile Place.

One of the handsomest homes of Hollywood; commanding view, large grounds, 165x160 ft., 8 large rooms; every modern convenience; owner will make sacrifice for quick sale; $11,000; terms.

RYDER-MACKIE REALTY CO., 31 226 Mercantile Place.

FOR SALE—

RYDER-MACKIE REALTY CO., 226 Mercantile Place.

Fine investment in business center of Hollywood; new building; only a portion leased; brings 10 per cent. when fully rented; will pay 15 per cent. on investment; $15,000 will handle this.

RYDER-MACKIE REALTY CO., 31 226 Mercantile Place.

FOR SALE—

RYDER-MACKIE REALTY CO., 226 Mercantile Place.

Southwest corner Franklin and Sepulveda ave, 258x135 feet, east frontage is 258 feet; can be bought on terms; price $6500; this property is well worth $7500.

RYDER-MACKIE REALTY CO., 31 226 Mercantile Place.

FOR SALE—

FINE RESIDENCE LOT. $750.

1-3 cash, balance $15 per month, interest 6 per cent.; all improvements and water in; will double in value in another year. See VANSYCKLE, next to P.O., Hollywood. 31

FOR SALE — HOLLYWOOD—$6000; GOING abroad and want to sell quickly; submit offer. On Sunset Blvd., close in; as neat a home as you could ask for; best of surroundings; all new. E. J. MERCEREAU, with V. E. STOCKWELL, 304 Grant Bldg., 2814; Main 1589. 31

FOR SALE—COLONIAL RESIDENCE, $25,000. T. C. WATEROUS, Bonnie Brier Bldg., opposite hotel.

EAGLE ROCK.

FOR SALE—I HAVE SOME VERY ATTRACtive places of from one to thirty acres in the choicest residence section of Eagle Rock on car line; I make a specialty of large villa hill sites and park lots in Gates tract; for delightfulness of climate and beauty of location these places are unsurpassed. Call at my office, 517 Merchants' Trust Bldg., and be shown Eagle Rock property.

J. A. GATES.

Telephones—Main 846, Home 2822—Office. Alta 3146, Home Glendale 543—Residence.

SOUTH PASADENA.

FOR SALE—

Fine corner lot in South Pasadena, 60x180 feet, east and north front; 500 feet from both the Short Line and the Long Line to Los Angeles; at a bargain if taken this week; will loan money to put building up on this lot to responsible party. See BURDICK R. ELLIS, 304 Thorpe Bldg., 132 N. Broadway. Home 2138, Main 3062.

GLENDALE.

FOR SALE — LOMITA PARK; LOTS, $750; acres $1000; bargains in Glendale's choicest homes and tracts. EZRA E. PARKER, 138 S. Broadway and Log Cabin office every afternoon; corner Brand, Lomita. 31

FOR SALE — AN ELEGANT 3½-ACRE ranch near electric car in North Glendale. See owner P. S. M'NUTT, 402 Bullard Blk. 3

FOR SALE— Lemon and Orange Groves.

FOR SALE — OR EXCHANGE, ORANGE ranch 16½ acres, house and barn, net income last year $2119.43; price $10,000. Want furniture and lease of hotel or apartment house. See B. F. BACON, 313 W. 2nd st. 2

FOR SALE— Beach Property.

FOR SALE—

FREE EXCURSIONS

TO VENICE HEIGHTS TRACT.

DO YOU KNOW THAT LOTS IN THIS TRACT ARE THE CHEAPEST NEAR LOS ANGELES TODAY? EXCLUSIVE DISTRICT OF DESIRABLE HOME SITES, HIGHLY ELEVATED, OVERLOOKING THE VALLEY, OCEAN AND BEACHES. THIS IS POSITIVELY THE MOST SIGHTLY SUBDIVISION ON THE MARKET TODAY AT LOW PRICES. THIS TRACT ADJOINS THE OCEAN PARK HEIGHTS TRACT ON THE WEST. YOU KNOW THAT HUNTINGTON'S INVESTMENTS AND MOVEMENTS IN THIS DISTRICT HAVE ATTRACTED THE ATTENTION OF THE SHREWD INVESTORS. YOU KNOW WHAT THIS MEANS. THE VENICE VIEW HEIGHTS TRACT IS LOCATED ON THE VENICE ELECTRIC SHORT LINE, RIGHT IN LINE OF THESE IMPROVEMENTS. EVERY LOT (NOTE SIZE) 50x150 FEET TO ALLEY; PRICES $350 TO $600; $50 AND $100 CASH. BALANCE $10 PER MONTH; PLENTY ARTESIAN WATER PIPED TO EACH LOT; OF COURSE THE IMPROVEMENTS INCLUDE FIRST-CLASS CEMENT SIDEWALKS, CEMENT CURBS, GRADED AND OILED STREETS. SUITABLE BUILDING RESTRICTIONS.

CAR FARE FROM LOS ANGELES ONLY 10c.

COMMUTATION TICKETS. CALL AT OUR OFFICE ANY DAY EXCEPT SUNDAY AND GET FREE TICKETS, MAPS AND INFORMATION.

F. E. ROBINSON & CO., AGTS.

216-217 PACIFIC ELECTRIC BLDG.

PHONE HOME 5548, PHONE MAIN 6077. 31

FOR SALE—ONLY $180, WILL BUY YOU a cottage for family, 4 to 8; also made in larger sizes, this has upper and lower floors, easily erected, easily removed. See the Walker cottage, rear 420 W. 6TH. 31

FOR SALE— Beach Property.

FOR SALE—AT NAPLES.

Two of the choicest lots forming the corner of Neapolitan Way and Alto Canal, no fill on these lots; can build at once; will sacrifice these lots before the 1st to raise needed cash; $1300 under company's prices; this is a bona fide proposition and may be what you want.

Call 614 O. T. JOHNSON BLDG., L. A.

FOR FORCED SALE—LOT ON GRAND CAnal extension, and one on Aldebaran Canal, Venice is the envy of all beaches because it is the best buy now for a quick turn. I have snaps in sand and dirt lots. List your bargains for quick sales. A. T. STEWART, 429 Laughlin Block. Phones 907.

FOR SALE—

TALK WITH HODSON, 402-404 Byrne Bldg., Los Angeles. Tell me your wants, either as buyer or seller. 6

FOR SALE—BY OWNER, LEAVING CITY, will sacrifice on the following property, Marine st. ½ cash, $225 foot. North side corner Speedway, Strand, $1300. Address owner, P.O. box 177, OCEAN PARK.

FOR SALE — 4 LOTS AT LA GRANDE Beach, San Luis Obispo, commanding fine view of ocean, best of climate, sandy soil, only $400. Address E, box 197, TIMES OFFICE. 1

HUNTINGTON BEACH.

FOR SALE—

HUNTINGTON BEACH. The Solid One. HUNTINGTON BEACH. A Second Long Beach. HUNTINGTON BEACH. The Safe Place to Invest.

I beg to announce that I have been authorized to offer until the 12th day of June a half-dozen special bargains in Huntington Beach property. Frankly, they are owned by people who have need of the money invested and who cannot comfortably take care of the last payment on the property. For these reasons, the lots will be sold at or near last year's company's prices.

D. B. LYONS, Home 5535. 309 Mercantile Place. Main 1737.

HUNTINGTON BEACH. The Solid One. HUNTINGTON BEACH. A Second Long Beach. HUNTINGTON BEACH. The Safe Place to Invest. 5

Manhattan Beach.

FOR SALE—

MANHATTAN BEACH.

Two choice bargains in strand lots. One corner, south front, $375.

A number of furnished cottages for rent from $15 to $25 per month.

SEE US FOR BARGAINS. MARIS REALTY CO., City phone 34109. Bath-house Pavilion.

FOR SALE—THREE SNAPS.

$950—Ocean front, south of 22nd. $1200—Ocean front, corner, south of Pier. $1500—Ocean front, 2 lots including corner. 31 A. H. PAULL, 535 Wilcox Bldg.

FOR SALE — COTTAGE 1½ BLOCKS FROM strand, $725; ½ cash, balance six months. MAIN 5504. 3

SANTA MONICA.

FOR SALE — 17-ROOM RESIDENCE, FACing ocean; lot 133 1-2 feet by 150 deep; corner Ocean avenue and Nevada; best locality; house modern; gas, electricity; furnace, hot and cold water; beautiful grounds; price reasonable. Address OWNER, 409 Conservative Life Bldg., Los Angeles. Main 1483.

SAN PEDRO.

FOR SALE—

BUY SAN PEDRO PROPERTY. PECK'S GRAND VIEW TRACT NO. 2.

A brand new tract of 400 lots just placed on the market. Streets all being graded, oiled, cement curbed; water piped to every lot; building restrictions $1500. Lying in the southwestern part of San Pedro. Prices and terms very reasonable.

GEO. H. PECK & CO., 202 and 203 Lankershim Bldg., Los Angeles. Geo. H. Peck & Co., Bank of San Pedro, Sixth and Beacon sts.

FOR SALE—CHANCE TO MAKE MONEY, owner leaving, a large well located lot on 5th st., San Pedro for $800 cash. G. C. EDWARDS, 230 West First. 31

LONG BEACH.

FOR SALE—SPECIAL BARGAIN; 2 LARGE choice lots, best location in Long Beach, either single or together, cheap. JULES HENGELIERE, Alliance Real Estate, 500½ S. Broadway. 31

WILMINGTON.

FOR SALE—WILMINGTON.

Wise people invest in lots at the inner harbor town. See DORION & SCHNEIDER, 500½ S. Broadway, branch Wilmington.

OCEAN PARK.

FOR SALE—FURNISHED COTTAGE NEAR the Ocean Front, at a bargain; or will exchange for Los Angeles property. CHAS J. HILDESHEIM & CO., 142 Pier ave., Ocean Park, Cal.

REDONDO.

FOR SALE—2 OF THE MOST SIGHTLY, largest lots in Redondo, at a great bargain. Also finely furnished house on the beach. T. H. KIRK, 301 Grant Bldg. 31

FOR EXCHANGE— Real Estate.

FOR EXCHANGE—

$2500 equity in a modern house, valued at $4500; is in fine location, on east front lot, nicely improved; want small ranch, improved or unimproved, near foothills; quick exchange if suited.

EVA M. NOURSE, office at end of West Adams car line. 'Phone 31690.

FOR EXCHANGE—A GOOD LOT FOR A stylish trap, light or heavy, or a high, large, stylish cart or a tallyho. Could also use a stylish harness. Must be something nobby. Lot is first-class, with street work, cement sidewalks, etc. Write M," or call 11 to 1 o'clock, 612 H. W. HELLMAN BLDG.

FOR EXCHANGE—5-ROOM MODERN COTtage, lot 40x75; also adjoining lot 45x95; price $3500; wants clear vacant lots between Seventh and 16th, Union ave. and Western ave., from owners only. Address D, box 123, TIMES OFFICE. 1

FOR EXCHANGE—OR SALE; ESTABLISHed law business, library and office furniture; also house furnishings, new, together with choice real estate, location Modesto; good land, abundance of water; want Los Angeles property. MODESTO LAND CO., 238 Mercantile Place. 31

FOR EXCHANGE—$3000, NEW AND MODern 6-room cottage, clear, in the prettiest part of southwest; want acreage on electric line; must be worth the money. WHITE & NEWBY, 404 H. W. Hellman Bldg. 31

FOR EXCHANGE—OR SALE; THE FINest paying bakery and delicacy in the city, on Spring st., sales $40 to $60 per day, rent $35; owner going away. CHAS. M. GREEN & CO., 212 Mercantile Place. Home 6288. 31

FOR EXCHANGE — WE STICK TO THE one line, exchanging properties. "Square Dealing" our motto. EUGENE C. WEBSTER, suite No. 721 H. W. Hellman Bldg. Members Los Angeles Realty Board. Bank references.

FOR EXCHANGE — 6 ACRES LEMONS, Corona, 6 shares water, price $5000, mortgage $2000, 2 years, 7 per cent.; want Southern California unimproved land or Kansas. F. L. DAVIS, Corona, R.F.D. No. 1. 4

FOR EXCHANGE—

I make a specialty of exchanging real estate, particularly California for eastern. Member L. A. Realty Board. C. W. CONWAY, 304-5 Bradbury Bldg.

FOR EXCHANGE—WHAT HAVE YOU IN eastern property to exchange for California? I have several nearby ranches to trade for good eastern. WHIPPLE, 406 Los Angeles Trust Bldg.

FOR EXCHANGE—I OWN NEW, HANDsome 5-room house on Lenox st., $4000; want lot for small stores up to $1500, balance equity cash. 119 MERCHANTS' TRUST BLDG. Phone 402. 31

FOR EXCHANGE — 20 ACRES, SACRAmento Valley, value $1500, clear; about 300 fruit trees; want some cash, balance rooming-house or lot. SIMMONDS, 2200½ W. Seventh. 31

FOR EXCHANGE — WHY DON'T YOU trade your city property for a clear country place; have several clear ranches to trade. WHIPPLE, 406 Los Angeles Trust Bldg.

FOR EXCHANGE — 40 ACRES FINE FARM land, near good town; want rooming-house. Address G, box 111, TIMES OFFICE. 1

FOR EXCHANGE — GENERAL MERCHANdise store for Arizona ranch or business. RAND & CO., 422 Bryson Bldg. 1

FOR EXCHANGE—IF YOU WISH TO EXchange your old house and lot for cash, see T. L. O'BRIEN, Jefferson and Main. South 2276, Home 25339. 31

FOR EXCHANGE—7 LOTS AT REDONDO Beach; price $4000; mortgage $1950; exchanges considered. P.O. BOX 236, Los Angeles, Cal. 4

FOR EXCHANGE—$1900; EQUITY IN COTtage for rooming or apartment-house; will pay difference, must be first-class. HOVEY & SCHERMERHORN, 524 Mason Bldg. 31

FOR EXCHANGE—I MATCH ANY TRADE, large or small, in farm or city property, in any State. J. A. KING, room 1, Lyon Bldg., Riverside, Cal.

FOR EXCHANGE — IMPERIAL LANDS, water stock fully paid, for Los Angeles property. See M. V. DUTCHER, 205 Mercantile Place. 31

FOR EXCHANGE—BEN WHITE WILL EXchange your property. 204 BRYSON BLDG., Second and Spring. Member L.A.R.B.

FOR EXCHANGE—$6000 WORTH MINING stocks for lots, ranch or business. Address F, box 60, TIMES OFFICE. 1

FOR EXCHANGE—O. H. ANDERSON, 211 W. 1st, sell or trade yours. 1104, Main 4207.

FOR EXCHANGE— Real Estate.

FOR EXCHANGE—

$12,000—Orange grove, Covina, want Los Angeles clear property.

$12,000—Riverside grove, want Los Angeles clear property.

Chicago, improved property, $50,000 and upward, all well rented, modern and first class. Some of this is clear or almost clear, want to meet owners, so I can tell what I have, as I know the property personally. For some incumbered I can take stock or other ranches, but for the clear must have lands adapted to cultivation as farms; also fine country home one hour's drive from Los Angeles, $60,000, 5 minutes from electric or steam cars, an ideal place, can take some California clear trade, balance to suit.

GEO. W. HAINES, 206 Frost Bldg.

FOR EXCHANGE—

$7000 and clear—Pasadena, Cal., house of 8 rooms, modern, lot 100x240, in fine location; want house in Los Angeles, equal value or less, in the S.W.

Here's your chance to trade your equity in that fine cottage of yours in the S.W.; value about $4000 for two fine clear lots; $3000 and clear at Hermosa Beach.

I have in Fullerton, 20 acres just 1 mile south of town, on good country road. Plenty of water, 200 bearing orange trees and about 300 trees, 2 to 3 years old; 8 acres of walnuts; good 10-room house and outbuildings; windmill and tank house; value $12,000 and clear; want to exchange for Southern California city property.

$12,000—A fine piece of income property on East 40th st., on car line; flats, stores and cottages; a fine combination; will exchange equity of $6000 for vacant lots; will assume if good proposition.

To get in touch with any of these good propositions and others, too many to advertise, see E. R. RISDEN, with W. H. Obear, 408-410 O. T. Johnson Bldg. 31

FOR EXCHANGE—

$3000—In Pulaski county, Mo., 320 acres about half good farm land, the rest timber; about 90 acres now under cultivation; two sets of buildings. Clear; want farm or town property in Southern California.

$8000—Near Buena Park, this county, 40 acres improved and under cultivation; 2 artesian wells, some fine cattle and hogs; want cottages or income property in Los Angeles city.

$1000—A fine 9-room new residence on W. Adams Heights; lot 50x160, mortgage $3000; will exchange for good orange grove.

$4500—Southeast of city, 5 acres, good house, barn, chicken corrals, etc., fine land; mortgage $900, near city limits; want cottage in city up to $2000, and balance cash. LEVER & SMITH, 224 West Fifth st. 31

FOR EXCHANGE—$25,000, MORTGAGE $9000, Bradford, Pa., fine income hotel property for what have you in Southern California?

$27,000—Bank mortgage $9000, 6 per cent., 450 acres, well improved, near Stockton, San Joaquin county; fine for subdivision; want Southern California ranch.

$30,000—Clear, fine income property in Des Moines, Iowa, for Los Angeles or near-by property.

$12,000—Clear, good income property in Amboy Minn., for city or ranch property here. Will assume.

STODDEN REALTY CO., EXCHANGES EXCLUSIVELY. We exchange your property while you wait. 540 South Spring st., Room 1. Main 1265, Home 5402. 31

FOR EXCHANGE—

16 acres in alfalfa, house, barn, near Downey, exchange for city.

ALSO

10 acres, 7-year-old navels near Covina, clear, 25 shares water; want city.

ALSO

19 acres fine land on Compton ave., south of city, part city and long time.

FERRELL-SUTTON REALTY CO., 31 705 Fay Bldg.

FOR EXCHANGE—

$800—3 lots in Denver, Colo., for city. What have you?

$3000—5 rooms, new, modern, south part of city for Denver property.

$7000—4 flats, 4 rooms each, for acres near city.

M. M. DAVISON & SON, 204-6 Wilcox Bldg. 1

FOR EXCHANGE—

10-ACRE RANCH AT MONETA. Has 5-room cottage, large chicken yards, 4 acres in alfalfa and mineral water springs, which give fine income; price $12,000; want flat, apartment house or good income property.

JONES & RYDER LAND CO., 215 W. Third st. Country Department. 31

FOR EXCHANGE—

We have 160 acres, 4 miles northeast of Fallbrook in San Diego county, that we will exchange for 6-room cottage in Los Angeles, must be modern and in good location, must be worth

$3500—$3500—$3500

Owners only need answer.

HAGERTY & BANCROFT, Phone 5092. 409 Citizens' National Bank Bldg. 1

FOR EXCHANGE—EXCHANGE.

Chicago lots for Los Angeles. Indiana improved for Los Angeles. Illinois acreage for Los Angeles. Gardena acreage for Los Angeles. Oregon acreage for Los Angeles. Lemon grove for Los Angeles. Pomona acreage for Los Angeles. Fine lots for Boyle Heights, 5-room cottage. STAUFFER, 315 W. First. 31

FOR EXCHANGE—OR SALE.

New 6-room cottage on lot 50x150, has gas, electricity and sewer, 1 block from street car line; value $3000; want a chicken ranch within 5 miles of Broadway.

JONES & RYDER LAND CO., 215 W. Third st. Investment Department No. 2. Sole Agents.

FOR EXCHANGE — OR SALE — HAVE 215 acres good land, Riverside county; about 200 acres tillable; suitable for olive growing; 150 acres now with fine barley crop; ranch house and barn; 2 fine springs; fine county road running through same; 2½ miles from railroad, value $12,000; all clear of incumbrances; will sell or exchange for city property. Address W. S. COLLINS, 701 O. T. Johnson Bldg., city.

FOR EXCHANGE—160 ACRES, 1½ MILES southwest of Imperial city, 120 acres seeded to alfalfa, leased for 3 years, $800 per year cash rent, payable $200 per quarter, cash price $10,000, will consider improved or unimproved land in Southern California, suitable for alfalfa and stock raising. F. L. DAVIS, Corona, R.F.D. No. 1. 4

FOR EXCHANGE—$5000; RESIDENCE IN Colorado Springs, Colorado; almost new; 8 rooms, furnace, bath, electricity, cellar and good range; lot 50x140; barn, lawn, etc. Mortgage $1750; fine location, north; want Southern California property, city or suburban by owner. E. J. MOXLEY, 625 Laughlin Bldg., Los Angeles. Home Phone 7045. 1

FOR EXCHANGE—

TALK WITH HODSON, 402-404 Byrne Bldg., Los Angeles. Will exchange or sell 2 lots in Chicago, corner Washington and 73rd, for city or suburban property; value $3500. 6

FOR EXCHANGE — OR SALE; FOR COTtage, have sold my place and will sell 11 cows and 2 horses, harness, milk wagon and cans; the route is the cream of Hollywood, and runs about $250 per month. Take Hollywood car to Gower st., go north into foothills. Address T. F. MOORE, box 81, Hollywood. 31

FOR EXCHANGE—

Five level acres in the famous Baldwin ranch, water piped on land; for cottage or lots in L. A.

EDWARD C. CRIBB CO., 31 123 S. Broadway.

FOR EXCHANGE—

$1124 equity in a $2900 lot, 40x90-foot corner, facing the trolley and ocean, at Ocean Park, for equity in house and lot in Los Angeles or good automobile.

THE MILLER-PIKE LAND CO., 5 414 W. 7th, L.A., or Venice, Cal.

FOR EXCHANGE — $5000 AND CLEAR, 80 acres of alfalfa, very fine soil; will produce from $50 to 400 tons hay this season; location 7 miles southwest of Fresno and adjoins a railroad station; want a good residence in the southwest or good orange grove. WHITE & NEWBY, 404 Hellman Bldg. 31

FOR EXCHANGE — HOUSE AND LOT IN Whittier, for acreage, equity $3500. OWNER, 314 Fay Bldg. 6

FOR EXCHANGE — CALIFORNIA FOR eastern; city for country; square deal for all; large list. M'PHERSON REALTY CO., 234-235 Bradbury Bldg. Home Phone 7474.

REAL ESTATE— Unclassified.

FOR SALE—HOUSES AND LOTS FOR SALE at all prices, bargains, best terms, money to loan. UNITED SECURITY CO., 105 North Broadway.

FOR SALE — HELP ME HANDLE HALF-price block; 100 per cent. profit. Let me show you. M'FAUL, 404 Byrne Bldg. 4

FOR SALE— Miscellaneous.

FOR SALE—SAFES. UNITED SECURITY CO., 105 North Broadway.

FOR SALE—TO BE MOVED, 4-ROOM COTtage. 525 WALL ST. 2

FOR SALE—FIREPROOF OFFICE SAFE. 409 E. SECOND ST.

FOR SALE—SECOND-HAND SAFE. 212 N. MAIN.

FOR SALE— Miscellaneous.

FOR SALE—

SQUARE PIANOS CHEAP. EVERY ONE IN PERFECT CONDITION. VERY EASY TERMS.

We have a number of elegant square pianos, Steinway, Decker, Weber and other well-known makes. Good for many years' hard service. Splendid instrument for beginners. Payments of $10 down and $3, $4, or $5 for a few months will enable you to possess one of these fine pianos. If you purchase a new piano from us within 2 years we agree to take back any of these squares at the full purchase price. Let us show you these instruments. You'll be surprised at the good values. GEO. J. BIRKEL CO., 345 347 South Spring st.

FOR SALE—BEAUTIFUL UPRIGHT PIANO, used only 3 months, well known standard make, real ivory keys, genuine mahogany case, handsomely carved, 3 pedals, 3 strings to each tone, etc.; piano of the latest style and like new, in every way, cost $350, but will sell for only $135; can arrange for $5 monthly payments; if you want a genuine bargain call 514 S. HILL. 31

FOR SALE—PERFECTLY NEW LADY'S summer suit, cream white novelty goods, with hair lined plaid, very stylish; pony jacket lined with heavy white satin; bust 36; cost new 2 weeks ago $37.50; will take $20. Circumstances compel my selling same. PHONE 34402; SOUTH 908. 31

FOR SALE—

BARN, WINDMILL, PUMP, AND TANK, ON VERMONT AVENUE; ALSO SMALL COTTAGE TO BE REMOVED.

EMIL FIRTH, OWNER, HOME 8105. MAIN 2642. 2 411-417 LAUGHLIN BLDG.

FOR SALE—PIANO; I AM LOOKING FOR some one who wants to buy a beautiful walnut piano, standard make; misfortune compels me to sell mine at a sacrifice. For further information address H, box 139, TIMES OFFICE.

FOR SALE — ON EASY PAYMENTS, BAR fixtures, new and second-hand billiard and pool tables, billiards and bowling supplies. We lead in cheap prices. BRUNSWICK-BLAKE-COLLENDER, 349 S. Los Angeles st., L. A.

FOR SALE—MUST SELL MY $350 STANDard make piano, have paid $150 on same, will accept $25 for my interest rather than sacrifice all; I cannot meet my payments. Address H, box 65, TIMES OFFICE.

FOR SALE—A FEW SLIGHTLY USED SETS of "Modern Eloquence," in 5, 10 and 15 volumes; these will be sold at greatly reduced prices. Inquire of H. B. DOWNING, Times Business Office.

FOR SALE—

RAILROAD TICKETS.

Bought, sold, exchanged. Low rates East. DUFFIN'S OFFICE, No. 209 W. Fourth st.

FOR SALE—TWO DROP HEAD SINGER machines, $25; New Home or Domestic, $10; White, $8; Singer, $5; rented $1.50; repairing. ARCADE CO., 416 W. 7th. Home Phone 2306.

FOR SALE—HERE'S A CHANCE FOR YOU! Beautiful new upright piano at a bargain. Investigate this. Do it now. WATSON, 134 Trust Bldg. Phone 2790. 31

FOR SALE—WARDROBE COUCHES, $4.50; box couches, $2.50; buy of the manufacturer; fine upholstery work our specialty. PHILLIPS, 705 W. 6th. 1

FOR SALE — WINDMILLS TO MOVE, cheap, immediately; also tanks and gas engines. DEMMITT COMPANY, 120 N. Main. 31

FOR SALE — OFFICE FIXTURES, LARGE safe, roll-top desk, standing desk, chairs, etc. Call and make bid Apply 418 FAY BLDG. 31

FOR SALE—$20, GAS STOVE, 4 BURNERS, used only 5 months, for $11 and $50 bicycle, good as new for $12.50. 1043½ BYRAM ST. 31

FOR SALE—SAVE GOOD MONEY ON A gas range, cook stove, steel range or gasoline stove. L. C. SKEELS, 907 S. Main.

FOR SALE—DIAMONDS, BUY, SELL, EXchange, loan money; fair dealing. REID & CO., 143 S. Broadway. R. 126. Black 322.

FOR SALE—OR RENT, OFFICE DESKS, rug, chairs, or any kind of house furniture. L. C. SKEELS, 907 S. Main.

FOR SALE — A FINE 10-GUAGE L. C. Smith, at a bargain. JOHN I. LYNCH, 1805 Roosevelt st., Los Angeles, Cal. 3

FOR SALE—CHEAP, 2 8-FOOT ALL GLASS showcases, 2 8-foot tables, also shelving. 606 S. BROADWAY. 31

FOR SALE—FIRST-CLASS HAY, $10 PER ton. 855 S. BOYLE AVE. Telephone Boyle 24, Home 298.

FOR SALE—200 NEW AND SECOND-HAND safes. A. F. ANDERSON & CO., 210 and 212 N. Main.

FOR SALE — GOOD FIREPROOF SAFE. CARTER DENTAL CO., 119½ S. Spring. 31

FOR SALE—FANCY POPCORN AND PEAnut machine, cheap, at SIXTH AND OLIVE. 2

FOR SALE — 15 SLIGHTLY USED MAchines, $5 to $10. 2309 CENTRAL AVE.

FOR SALE—OR RENT; INVALID CHAIRS. EAMES TRICYCLE CO., 837 S. Spring st.

FOR SALE— Furniture.

FOR SALE—

BARGAINS IN FURNITURE.

Cherry bedroom set, $10; box mattress, $2.50; solid oak chiffonier, 5 drawers, with mirror, $5; white chiffonier, $4; sideboard, $7; small desk, $3.50; one 18x40 mirror with easel, $5; 10-foot extension table, round, with chairs, $25, cost new $65; dresser with large mirror, $5; 4 office chairs at $2; porch rocker, $1.50; large arm rocker, $2.50; 11 3x15 body brussels carpet, $10; wool rug, $4.50; lot of chairs at 75c; matting 10c per yard; stands, 75c; one lot of comforters, sheets, blankets, dishes, linoleum, at your own price; 2 fine lawn mowers, $2.50 and $3.50; gas range, $10; steel range, like new, $20; lot of table linen, mattresses, commodes, iron beds, lace curtains. We can furnish one or 50 rooms at ½ of what you will pay new. See us. We buy, sell and exchange. ROSSNER'S, 112-114 W. 7th, between Main and Spring. Home 2424, Main 2385. 31

FOR SALE—GOOD FURNITURE, SLIGHTly used, at very low prices to reduce our stock; a great variety to choose from in all grades of house furnishings, office desks, store counters, restaurant outfits, etc., too many bargains to attempt a list of them; come and see. L. C. SKEELS, 907 S. Main.

FOR SALE—BEAUTIFUL QUARTER-SAWed G. O. china closet, sideboard and bookcase; also 2 best gray hair mattresses, 40 lbs. each, at a great bargain; lady's writing desk, $5; flat-top desk, a beauty, $25; one for $10.50; fine combination bookcase, $20. AMERICAN FURNITURE CO., successors to Goddard's, 435½ S. Broadway, basement. Main 2449, Home 1594. 31

FOR SALE—ANTIQUE MAHOGANY FURNIture; largest collection in the country; selling out at 305 E. COLORADO ST., Pasadena. Lee L. Powers, owner.

FOR SALE — GOOD DESK WITH DOOR and drawers, suitable for typewriter; also four office chairs, all for $5 if taken today. 312 TRUST BLDG. 31

FOR SALE — HANDSOME FURNITURE of five-room flat complete, or bedroom and kitchen furniture separate; no dealers. 1418 W. 9TH ST. 31

FOR SALE—LOT OF OFFICE FURNITURE including roller top desk, chairs, tables, linoleum, etc., must go at once. 125½ W. 3RD ST. 31

FOR SALE—RESTAURANT OUTFIT, TAbles, chairs, gas range, lunch counter, dishes, furniture, carpets. 422 E. FIFTH ST. Phone Broadway 4788.

FOR SALE — FURNITURE OF A 5-ROOM flat at a sacrifice; parties going east. Call 1510 W. 11TH ST., second flat. 31

FOR SALE—THE FURNITURE OF A 4 room flat, snap if taken before the first. 417 W. 12TH ST. 2

FOR SALE—GAS RANGES, FOLDING BEDS, rugs and furniture cheap. 737 S. Grand ave.

FOR SALE— Seeds of all Kinds.

VAUGHAN'S FAMOUS FLOWER AND VEGetable Seed Catalogue for 1906, 150 pages with two-color plates, mailed free. Address O. M. MORRIS, 153 W. 35th st., Los Angeles.

BUSINESS CHANCES— Miscellaneous.

CIGAR STAND, MUST BE SOLD TODAY, Main st. location, 3 years' lease, $250, bargain. Call Home 6975. Address owner G, box 187, TIMES OFFICE. 31

FOR SALE — $275; GROCERY AND FIXtures; new stock; cheap rent; party called East; bargain. 713 W. JEFFERSON ST. 4

FOR SALE — LUNCH ROOM AND DELIcacy store; must return east; low price to quick purchaser. 841 S. BROADWAY. 3

FOR SALE — A FIRST CLASS WELL ADvertised business; must be sold at once. Inquire of OWNER, 125½ W. Third. 31

WANTED — GROCERY STOCK FROM $1000 to $1500; will pay for same in good city real estate. Phone SOUTH 4480. 1

BAKERY IN NEAR-BY TOWN, DOING A1 business; death in family and must sell. HELDERLE, Whittier, Cal. 31

WANTED—PARTY TO TAKE HALF INterest in good-paying proposition; will take $60. Call 301 E. SECOND. 31

FOR SALE — TAILOR SHOP; THE BEST buy in town, $150 takes it. Call at once, 548 S. SPRING ST. 31

FOR SALE—$900; GOOD-PAYING RESTAUrant. HOVEY & SCHERMERHORN, 524 Mason Bldg. 31

FOR SALE—FINE PAYING BUSINESS, $125 buys ½ interest. Address G, box 192, TIMES OFFICE. 1

FOR SALE—DELICACY STORE AND RESTaurant, bargain if sold this week. Phone MAIN 7198. 3

FOR SALE — OR EXCHANGE, CIGAR stand, at 343 E. FIRST ST.; price $300. 2

I. D. BARNARD, 136 S. BROADWAY, WILL sell out your business for cash. 1

FOR SALE—BAKERY ROUTE. CALL AFternoons. 234 WEST 18TH ST.

FOR SALE — OR EXCHANGE; BAKERY. 306½ TEMPLE ST. 1

BUSINESS CHANCES— Miscellaneous.

$7500—HALF CASH, (BALANCE IN INstallments out of the business, clearing $400 per month. A fine investment for either lady or gentleman. Apartment-house, as well-furnished rooms, new house with modern improvements, prominent corner, 5 minutes' walk from 3rd and Broadway. House always full of permanent tenants; 2 and 3-room suites.) Occupants take care of their own rooms. Desirable real estate will be considered. See K. KENNY, 244½ S. Broadway, room 4, upstairs.

$5000—FUEL AND FEED BUSINESS. A-1 location, S.W. portion of the city, kept by present owner 9 years. He is retiring from business and will give long lease of premises (of which he is owner.) Will remain with buyer until he understands the business and has the custom secured. Is doing a large trade and clearing $5000 per annum. A most thorough investigation allowed. See K. KENNY, 244½ S. Broadway, room 4.

$7000—GROCERY BUSINESS. ONE OF THE best in this city, doing a trade of $50,000 per annum, very choice location. Wholesale houses will vouch for this business. Stock at invoice. See K. KENNY, 244½ S. Broadway, room 4.

$2000—LIVERY STABLE CLEARING $150 per month. Located in thriving town half hour's ride from this city. Full value in horses and vehicles, etc. An old-established business. See K. KENNY, 244½ S. Broadway, room 4, upstairs.

$1500—MILK DAIRY AND ROUTE. AN extra chance. 17 No. 1 cows, two horses, wagon, etc., with a $300 route (private families.) Owner going East. See K. KENNY, 244½ S. Broadway, room 4, upstairs.

$2500—PARTNER WANTED—TO ATTEND office and collecting, etc. This is in old-established planing mill owned and run by one of the best mechanics for a great many years. Wants a good man for the business end; has a fine, profitable trade. Too much for one to look after. See K. KENNY, 244½ S. Broadway, room 4, upstairs.

$2600—CLEARS OVER $200 PER MONTH. Any man can run this. A transfer business, a sure, steady trade, best location in this city. A most thorough investigation allowed. Owner compelled to go East, but will remain until buyer is full posted and custom secured. Will be sold at its actual value. See K. KENNY, 244½ Broadway, room 4, upstairs.

$3000—PARTNER WANTED IN A BUSIness that is sure to clear $3000 per annum. I have the best located livery stable in this city and have a first-class livery man who knows all about the business, but has not sufficient money to buy the whole. He would like a good man to join him in its purchase. He is a gentleman who has a high standing. Not necessary to understand the business. See K. KENNY, 244½ S. Broadway, room 4.

$850—CIGAR STORE; THIS IS AN OLD-established place, located in front of a prosperous saloon on principal street; good lease, low rent; a sure business and a bargain. See K. KENNY, 244½ Broadway, room 4, upstairs.

$1400—PARTNER WANTED TO ASSIST IN looking after the hired help and cash register in a large lunch counter business. The best business location in the city. Large custom (working class,) trade of $125 per day, clearing over $500 per month. One of present owners is leaving the city. Not necessary to understand the business as the duties are easily learned. See K. KENNY, 244½ S. Broadway, room 4, upstairs.

$2500—A FINE BUSINESS EASILY RUN. Poolrooms and fine cigar stand; an old-established business; 7 fine tables, large stock of cigars and tobaccos, etc.; highly profitable business; owner is leaving the city. See K. KENNY, 244½ S. Broadway, room 4, upstairs.

$900—A BARGAIN. TRANSFER BUSINESS, well established; office is located on S. Broadway; more than value given. See K. KENNY, 244½ S. Broadway, room 4, upstairs.

$1200—PARTNER WANTED TO ASSIST IN store in a No. 1 cash business on best traffic block of S. Spring, doing a retail cash trade of nearly $300 per day and sure for $150 per month clear to each; no previous experience required; too much for one man to look after. See K. KENNY, 244½ S. Broadway, room 4. 31

HAVE YOU $1000?

MANHATTAN OPPORTUNITY.

The sum of $6000 is required to complete the purchase of an exceedingly valuable mining property at Manhattan, Nevada's richest gold camp, upon which we are organizing a new company. Our Manhattan flotations have proven remarkably successful, and we are confident this new one will outclass them all. An investment of $1000, or more, will enable you to secure a large interest in the new company at a rate permitting phenomenal profit when the property purchased is developed. This is absolutely a "ground-floor" proposition; the "ground-floor" investors make the big money; some of our clients have made 800 per cent. on their investments in 90 days; they got in on the "ground floor." If you wish to make a big profit quickly, see us.

R. D. ROBINSON COMPANY. 31 609 Grant Bldg., 355 South Broadway.

A "BUSINESS OPPORTUNITY" FOR THE wage earner to secure an income and a 10-acre tract of land in the richest agricultural sections of California is offered in our new Savings Investment Plan.

25c a week on each acre will make you independent for life, and secure for you an immediate income. Call or write today for our beautifully illustrated booklet, explaining fully our proposition. See MR. PHILLIPS, Golden State Realty Co., 608-610 S. Spring st. 3

FOR SALE—$1800.

Dairy, 29 cows, 1 bull, term, delivery wagon and harness; horse, top buggy, some hogs, light wagon, bottles, separator and all fixtures for first-class dairy; only dairy in town of 2500; located where hay is cheap; barn for 80 tons; 5-room house; will rent for $15 per month, or sell property. Sickness causes selling; will bear investigation. Address F. F., box 94, TIMES OFFICE.

THE CALIFORNIA-NEVADA BROKERAGE CO., Inc., capital $100,000; brokers and financial agents; general agents for Manhattan Mother Lode, Manhattan Cowboy and other famous properties; our offerings will stand investigation; resident agents wanted; big thing for the right man; Nevada market, if anything, improved since recent fire. Address KOHL BLDG., San Francisco. 3

FOR SALE—DO YOU WANT A PAYING and established grocery business; if you do, all I want is come and look this proposition over, I have a good cash trade, a good clean stock, low rent and lease, my only reason for selling is leaving city, you will make no mistake in locating here. 1139 W. 24TH ST., cor Magnolia. 31

FOR SALE—$3000, GROCERY AND GENeral merchandise store, new stock, good new fixtures, fine location, close to car line; large store, living rooms, large barns and yards; good lease, cheap rent; take city or country property close to Los Angeles and pay difference. Address GEO. M'KIBBON, Huntington Park. 4

A FEW CHOICE BUSINESS OPPORTUNIties, cigar stands, $725, $450 and $800, every one a money maker; fine office business, established 9 years, clearing $30 to $40 per day, $1300; rooming-houses from 5 to 50 rooms, varying in prices from $200 to $5000. R. B. SCHURGER, 520 Mason Bldg., 4th and Broadway.

FOR SALE—FLORAL BUSINESS, STOCK, fixtures, book accounts and good will; has a steady trade, netting on average $3000 yearly; good live man can make this $5000. If you mean business, we will show you. Address, giving your name and address, XX, box 18, TIMES OFFICE.

DAIRY BUSINESS FOR SALE BY OWNER; 25 choice cows, 1 fine bull, 2 yearling heifers, 3 horses, wagons, harnesses, route; everything pertaining to business first-class; inspect for snap. Address J. R. EDGECOMB, Ivanhoe Station, Los Angeles. Tel. Red 9737. 4

FOR SALE—A CATTLE BUSINESS THAT will net 75 per cent. per annum; about $10,000 required; unlimited range and water; fine stock; close to Los Angeles; will bear the closest investigation; this is truly a splendid proposition. Address A. O., box 130, TIMES OFFICE.

CIGAR STAND FOR SALE RIGHT IN THE heart of city and clearing $90 per month, fine fixtures, splendid stock of cigars and tobaccos, cheap rent, price $325, I will take part cash. See owner, MR. GREENE, 316 S. Hill st., room 1. 3

LAUNDRY ROUTE FOR SALE; ONE OF the best old established routes in city, first class horse and wagon, $90 a week trade, my commission 33 1-3c on the dollar; one or two weeks trial if desired; will stand closest inspection; established five years. Call 1123 E. PICO. 3

ABOUT $5000 MORE NEEDED TO CLOSE up syndicate to subdivide a tract close in, that offers in short time big returns. See or communicate with me for full particulars. The ground floor is offered. L. R. MYERS, 220 O. T. Johnson Bldg. 1

WANTED—TO BUY WHOLE OR HALF OF real estate and investment business; have considerable money to invest myself and also property of my own; only legitimate proposition considered. Address F, box 62, TIMES OFFICE. 31

FOR SALE—A GOOD SMALL HOTEL BUSIness in new mining center and R.R. town; too many branches to growing business reason for selling; capital necessary about $700. Address BOX W, Blake, Cal.

FOR SALE—A GOOD PAYING GENERAL store, also fine paying hotel at Searchlight, Nevada; must sell on account of ill-health. Inquire UNITED WHOLESALE GROCERY CO., 132 S. Los Angeles st. 4

FOR SALE—GROCERY STOCK AND FIXtures, must absolutely be sold at once, everything first-class. Address F. P. ROBERTS, 130 E. First. 31

A SECOND-HAND STORE FOR SALE; cheap rent, with lease; best reasons for selling. Call 833 CENTRAL; no reasonable offer refused. 31

Classified Liners.

BUSINESS CHANCES—
Miscellaneous.

FOR SALE — BILLIARD AND POOL PARlors and bowling alleys, one of the best and most thoroughly equipped and nicest arranged businesses of this kind in the United States; cost nearly $25,000 to fit this up; is paying an enormous profit; has a 10-year lease, which is worth at least $5000; this business can be purchased for $21,000, ⅓ cash, balance monthly payments. Prospective purchaser can go over the books and take possession of the business until satisfied before paying over the money. We are sole agents. Investment Department No. 1.
JONES & RYDER LAND CO., 218 W. Third st.

FOR SALE—We have a first class fruit and fish market for sale for $850 cash; owner has just lost his wife and is going to return home East; this is a splendid paying business; occupies front and two sides of the largest meat market in Los Angeles; has a 5 years' lease at $50 a month rent, including lights; prospective purchaser can take possession and find out just what the business is doing before paying over any money. Sole agents.
Investment Department 1.
JONES & RYDER LAND CO., 218 W. Third st.

FOR SALE—One of the oldest, largest and best located wholesale fruit and produce houses in Los Angeles; well equipped, good clean stock; rare opportunity for one to step into established business; good reason given for selling. This will net at least $1000 a month.
Investment Department No. 1.
JONES & RYDER LAND CO., 218 W. Third st.

FOR SALE—A splendid close-in restaurant for $1000; rent only $60 per month; that will clear over $250 every month; a bargain.
Investment Department 1.
JONES & RYDER LAND CO., 218 W. Third st.

TEAMING BUSINESS.

This business has 4 splendid teams, 2 new patent dump wagons, and one Studebaker wagon; also 4 sets heavy breeching harness and a lot of tools, such as shovels, picks, plows, and everything that is used in the business. The teams are earning $4.50 each a day. The whole outfit can be purchased for $1400 cash.
Investment Department 1.
JONES & RYDER LAND CO., 218 W. 3rd st. 31

FOR SALE—
GROCERY BUSINESS.

Stock and fixtures, invoice $1800, if sold by June 10, will take $1180; owner must sell; everything up-to-date; fine location near 7th st.
JONES & RYDER LAND CO., 218 W. Third st.
Investment Dept. No. 1. Sole Agents. 31

FOR SALE—
PHOTOGRAPH GALLERY.

Ground floor location, can show a profit of over $250 a month; has good lease for long term; owner sick and must sell; is well worth $4500; will take $2800 cash.
JONES & RYDER LAND CO., 218 W. Third st.
Investment Dept. No. 1. Sole Agents. 31

TAILORS' ATTENTION.
Cleaning and dyeing, clearing over $250 per month, large store and 4 rooms above, rent $25, fine wagon and outfit; if sold by June 1, only $200.
E. C. CRIBB CO., 133 S. Broadway. 1

RESTAURANT DOING BIG BUSINESS, about 650 patrons per day, rent $60; 2 blocks from City Hall, for quick sale, $1000.
E. C. CRIBB CO., 133 S. Broadway. 1

IF YOU ARE NOT AFRAID TO DO A LITtle hustling in an old established office business in downtown district, will pay you $150 per month and up, and only requires investment of $250, inquire in person, 702 S. SPRING, room 230.

TAKE 'EM AWAY. A FEW SLIGHTLY used sets of "Modern Eloquence," in 5, 10 and 15 volumes; these will be sold at greatly reduced prices. Inquire of H. E. DOWNING, Times Business Office.

DRUGGIST WITH 12 YEARS' EXPERIENCE and $2000, with services to invest. Manager large concern last 7 years, for reference last 10 years' work in California. Address M.D., box 119, TIMES OFFICE.

FOR SALE—UP-TO-DATE GROCERY AND market; stock and fixtures; new and first-class; doing a nice business; fine location; will invoice or set price; investigate before you buy. 1901 GRIFFITH AVE. 3

RELIABLE MAN WANTED AS PARTNER in old established meat market, clearing big money, experience not necessary, requires an investment of $275 with services. Call at 702 S. SPRING, room 229. 1

FOR SALE—A BARGAIN, NICE CLEAN grocery stock, rent $15, living rooms included, the best street in southwest, $550 cash; good reasons for selling; will bear investigation. S. A. PEPPER, 4122 Vermont ave. Phone West 2607. 1

GROCERY AND FEED STORE ON PROMInent corner, worth $3000, for exchange for country business, liquor preferred, or for city productive real estate. Address X, box 150, TIMES OFFICE.

CHANCE FOR MAN WITH GOOD REFERence to buy some stock in large corporation, say $1500 to $3000 worth and take a salaried position at $75 monthly. See PHOENIX, 202 Grant Bldg. 31

WANTED — MAN FAMILIAR WITH PASsenger transportation, good position, must be able to furnish best reference and invest at least $5000. MACE, 275 Pacific Electric Bldg. 31

FOR SALE—WE HAVE ANOTHER SNAP in a small business paying $25 to $35 per week; price $250. Let us tell you about this. CHAS. M. GREEN & CO., 312 Mercantile Place, Home 6288. 31

ELEGANT LUNCH COUNTER BARGAIN, near large railroad station, positive sacrifice; bear fullest investigation; old stand, making money, only $325. I. D. BARNARD, 116 S. Broadway. 31

FOR SALE—OR EXCHANGE; A FINE GROcery store, well stocked, good location in this city. MECHANICS' REALTY CO., 407 Bryson Bldg. 2nd and Spring. Home 6670, Main 3219. 31

FOR SALE — REAL ESTATE BUSINESS, capital required $50, no experience necessary, paid $30 per month, must be sold at once, come in now. 310 O. T. JOHNSON BLDG. 31

BARBER SHOP, BARGAIN, WITH LEASE; 2-chair shop and splendid trade, close to large rooming house and manufacturing center, $175. I. D. BARNARD, 116 S. Broadway. 31

FOR SALE — LUNCH ROOM AT LONG Beach; counter and tables; centrally located; four years' lease; price $900; terms if desired. Address 27 PINE AVE., Long Beach. 3

FOR SALE—FIRST MORTGAGE FOR $2250, pays 7 per cent. interest; will sell or trade, good automobile considered, must go at once. What have you? 310 O. T. JOHNSON BLDG. 31

NEAT GROCERY ON ELECTRIC CAR line, short distance from town, excellent trade, rent $10, store and 2 living rooms, $350. I. D. BARNARD, 116 S. Broadway. 31

FOR SALE—SHOE BUSINESS; HAS NETted $1100 above expenses past four months. Investment $15,000. Can you pass this up? Address G, box 41, TIMES OFFICE.

FOR SALE — GOOD PAYING BUSINESS, must be sold at once as partner goes away, small amount of cash will handle same. See us now. 310 O. T. JOHNSON BLDG. 31

FOR SALE — REAL ESTATE AND EMployment office paying well; for cash, or will exchange for runabout automobile. Address G, box 157, TIMES OFFICE. 31

TWO GOOD AGENTS WANTED IN A REAL estate office, plenty of customers, good commission. Apply MISSOURI REALTY CO., 2646½ W. Pico st. 31

WANTED—PARTY WITH CAPITAL TO handle half interest in good paying collection business; business well established. Call at 333 EAST 6TH ST. 31

FOR SALE—CORNER GROCERY, NEATEST in city, doing good business, $2250 cash, worth $3000. O. F. FOSS & CO., 214 Merchants' Trust Bldg. 31

FURNITURE AND LEASE IN A 10-ROOMED boarding-house; all newly furnished; rent $35 a month; always full. 605 W. JEFFERSON ST. Phone 24932.

HARDWARE, PAINTS, CHINAWARE, etc.; $1000 stock for sale or will trade for lots in Cahuenga Valley. THOMAS MARSHALL, Colegrove, Cal. 1

FOR SALE — PAYING BLACKSMITH shop, must sell account of sickness; it will pay to investigate. Address G, box 154, TIMES OFFICE.

MINING LOCATIONS MADE IN NEW district, guarantee to double small investments and more. 521 WILCOX BLDG., 2d and Spring. 2

FOR SALE—½ INTEREST IN GOOD BUSIness on Broadway, $350 required; pays over $100 to each per month. ROOM 2, 602½ S. Broadway. 31

IF YOU WISH TO LOCATE IN BUSINESS in Long Beach, call or write H. C. HANSEY, Home phone 365, 251 Pine ave., Long Beach, Cal.

$350 BUYS BEST RESTAURANT IN CITY clearing $175 per month, good lease, rent $30, can produce proof. Address G, box 112, TIMES OFFICE. 1

EDUCATIONAL—
Schools, Colleges, Private Tuition

VINCENT LEON'S MANDOLIN SCHOOL. Studio, 332 BLANCHARD HALL BLDG. 2

A. V. GOMEZ, SPANISH TAUGHT. 738 MERCHANT ST., Los Angeles, Cal. 2

SWAPS—
All Sorts, Big and Little.

FOR EXCHANGE-AUTO, IN GOOD ORDER; will exchange one or more lots in an excellent location for the same; lots first-class; street work, cement sidewalks, etc. Call 11 to 1 o'clock, or write "M," 612 H. W. HELLMAN BLDG.

FOR EXCHANGE—WHAT HAVE YOU TO trade for $700 worth of good industrial stock paying 10 per cent.; will assume on realty or auto. Address G, box 136, TIMES OFFICE. 31

FOR EXCHANGE—TRAP, COST $275, FOR 2 or 4 persons; almost like new; want first-class buggy or runabout. Take yellow Garvanza car to 5418 MONTE VISTA ST., Highland Park. 31

FOR EXCHANGE—A PAIR OF FINE CARriage horses with harness and victoria or other rigs for electric automobile. Apply 290 PACIFIC ELECTRIC BLDG. 4

FOR EXCHANGE—I HAVE WELL LOCATed lot to trade for what have you? E. W. KNAPP, 217 Byrne Bldg. Home 2130. 31

FOR EXCHANGE — EQUITY IN CANAL lot, Venice, for automobile. West 1692. Address F, box 67, TIMES OFFICE. 1

MONEY TO LOAN—
In Sums to Suit.

MONEY TO LOAN—
In sums to suit.
From $2000 to $25,000, at 5½ per cent. interest, on close-in Los Angeles city property, at from 1 to 5 years' time; no delay; no expense, or commission charged.
By A. W. RHODES, 602 H. W. Hellman Bldg. 4

$1,000,000.00 TO LOAN—
LOWEST RATES.
BUILDING LOANS A SPECIALTY.
APPLY TO R. G. LUNT, 140 S. BROADWAY, HELLMAN BLOCK.

BUILDERS, CONTRACTORS, AND PRIVATE PARTIES.

Can borrow from us sums of $1000 to $5000 at 7 per cent. on real estate. We also make building loans. Apply to cashier,
JONES & RYDER LAND CO., 218 West Third st.

MONEY. PRIVATE CONSULTATION. Loaned on salaries, no publicity and without endorser; also on personal property; lowest rates and returnable in easy payments; hours 9 to 6; Monday and Saturday evenings 7 to 8. L. A. DISCOUNT AGENCY, Suite 401-402 Citizens' National Bank Bldg., S.W. cor. 3rd and Main sts.

A PRIVATE PARTY WILL LOAN MONEY at 6 per cent. net; no commission, on well-located city improved property; state exact location, particulars, etc., and the smallest amount you must have. Address F, box 57, TIMES OFFICE. 31

$100,000 TO LOAN—
WATSON'S QUICK LOANS.
Watson loans any amount desired on furniture, pianos, live stock, diamonds, insurance policies or personal property of any kind.
324 Trust Bldg. WATSON. 'Phone 2790.

MONEY TO LOAN AT LOW RATES FOR building, or on improved city property or in good outside towns, on A NEW DEFINITE CONTRACT of limited payment plan of installment payments; interest decreases each month as you pay. STATE MUTUAL BUILDING AND LOAN ASS'N., 107 S. Broadway.

SHORT TIME LOANS SECURED BY FIRST or second mortgage on real estate, listed stock, life insurance policies or on any good security. We loan our own funds and can furnish money without delay; lowest rates; most liberal terms. NOURSE & CO., 203-204 Trust Bldg. Tel. Red 6831, Home 7560. 31

TO LOAN—MONEY LOANED TO SALARIED people just on your own name; no other security necessary; don't borrow until you see me, my system is the best for railroad men, clerks, book-keepers, street-car men, and all other employes; business strictly confidential. NEWTON, 109 O. T. Johnson Bldg.

MONEY LOANED ON DIAMONDS, WATCHES, JEWELRY,
Pianos, furs, furniture, silverware, interest in estates, mortgages, contracts, equities, etc. Any amount, low rates, quick, reliable. Private office for ladies. UNION LOAN CO., 114 S. Spring st. 'Phone 2859. Established 1886.

$100,000 TO LOAN ON REAL ESTATE. Quick loans. Any sum desired. No red tape. Lowest rate of interest. Building loans a specialty.
WATSON, 324 Trust Bldg. Phone 2790. 31

MONEY TO LOAN—
This corporation will loan money on approved property, usual rate.
We loan our own money.
We buy bonds.
THE GENERAL INVESTMENTS CORPORATION, Main Corridor H. W. Hellman Bldg.

GET OUR OFFER BEFORE SELLING FIRST or second mortgages, trust deeds, agreements to sell real estate and all kinds of commercial paper. We handle our own funds in buying such securities. See us and save agents' or brokers' commission. Both phones. NOURSE & CO., 202-204 Trust Bldg. 31

MONEY LOANED ON DIAMONDS, JEWelry, mortgages, contracts, etc.; on furniture, pianos, live stock, etc., without removal. We loan our own money; lowest rates, prompt, private, reliable. REID & CO., 142 S. Broadway, room 126. 'Phone 1936. Black 332.

CASH CONFIDENTIALLY LOANED TO salaried persons on note without security without employer's knowledge and without indorsers; easy payments, positively lowest rates. Hours 8:30 to 5:30. COMMERCIAL DISCOUNT CO., 628-629 Chamber Commerce.

MONEY TO LOAN—
$300 to $250,000 to loan on real estate and other good securities; low rate of interest. Established 1886.
LEE A. McCONNELL & CO., 145 South Broadway.

TO LOAN—
$1000 TO $100,000 ON REAL ESTATE, 6 to 7 per cent. interest.
Also building loans.
ROBT. MITCHELL CO., 308 S. BROADWAY.
Le Grand Betts, Mgr. Loan Department.

DON'T BORROW TROUBLE, BORROW money. Salaried men and women accommodated on their note without mortgage or indorser; confidential. CHERRY, 211 O. T. Johnson Bldg., corner 4th and Broadway.

MONEY LOANED SALARIED PEOPLE ON their note without security or indorser, returnable in easy weekly or monthly payments; all business strictly confidential. BUTLER, 310 Merchants' Trust Bldg., 207 S. Broadway.

"A MINT OF MONEY" TO LOAN; LOWEST interest, on pianos, automobiles, diamonds, furniture, real estate; privacy assured; open 9:30 a.m. to 8 p.m. Office 1, 348½ S. HILL ST.

MONEY LOANED SALARIED PEOPLE and others without security, easy payments; largest business in 53 principal cities. TOLMAN, 430 Mason Bldg., Broadway and 4th.

MONEY LOANED SALARIED PEOPLE without security; notes bought; loans on stocks, bonds, and warrants. TRADERS' EXCHANGE, 231 Bryson Bldg. Phone Black 1083.

MONEY LOANED ON DIAMONDS, WATCHes, jewelry. We loan you more money, less interest, hold your goods longer than any one. Tickets issued. LEE BROS., 508 S. Main.

MONEY LOANED TO SALARIED PEOPLE; call and get our rates; our business is private and strictly confidential. STATE MUTUAL TRUST CO., 421 Bullard Blk., 156 N Spring.

KERNER LOANS ON DIAMONDS AND furniture; low rates; any amount. 201 FROST BLDG., 2nd and Broadway. Phone 5022.

R. W. POINDEXTER, 409 WILCOX BLDG., loans money on real estate, stocks and bonds. Building loans a specialty.

MONEY TO LOAN—I MAKE STRAIGHT building loans. W. H. OBEAR, 401 O. T. Johnson Bldg., 254 S. Broadway.

PRIVATE MONEY TO LOAN; SUMS TO SUIT; NO DELAYS. G. P. M'MANNON, ROOM 106, 217 S. BROADWAY.

PRIVATE MONEY. NO RED TAPE; ANY amount on good security. M. M. DAVIDSON & SON, 04-6 Wilcox Bldg.

MONEY TO LOAN ON REAL ESTATE; sums to suit; no delay. J. L. BRADY, 516 Stimson Blk. 'Phone 2156. 2

PRIVATE MONEY ON REAL ESTATE FOR long time; no waiting. NOURSE & CO., 203-204 Trust Bldg. 31

TO LOAN—6 TO 7 PER CENT. ON CHOICE city property. BRADSHAW BROS., 203 Bradbury Bldg.

PRIVATE MONEY, 6 PER CENT. TO 7 PER cent.; insurance. LOCKHART & SON, 309 W. First st. 31

MONEY TO LOAN ON CITY OR COUNtry property. A. M'CALL. 314 Bullard Blk.

TO LOAN—$1300 OR LESS, 7 PER CENT. A. W. ROSS, 420 Bradbury Bldg. 31

MONEY WANTED—
On Collaterals.

WANTED—$7000 FOR 4 YEARS AT 6 PER cent.; orange and lemon grove, worth $17,000. Address J., 757 W. CENTER ST., Pomona. 31

WANTED—$700 FROM PRIVATE PARTIES on good rooming-house, will pay good interest. Address G, box 165, TIMES OFFICE. 31

WANTED—$1500 ON NEW COTTAGE, ON lot, just sold for $3000. Call at 561 W. 40TH, or phone South 345. 1

WANTED—MONEY; CAN PLACE $6500 ON gilt edge security, at 6 per cent. net. CARL G. PACKARD, 5600 Pasadena ave. Home 39033.

MONEY WANTED—
On Collaterals.

WANTED—12 PER CENT. INTEREST TO THE INVESTOR.
SECURITY, REAL ESTATE.
The advertiser has sold lots on a contract in several tracts, some paying one-third and one-half down, balance to be paid in 6, 12 and 18 months, drawing 7 per cent. interest. Will sell one or more of these contracts at 5 per cent. discount for cash. This will pay the investor 12 per cent. Lots will be deeded to investor and by so doing make a better security than a first mortgage or stocks and bonds. Lots are thoroughly first-class, with street work, cement sidewalks, curbs, etc. We offer these contracts simply to have more money to use in our business. For full particulars write or call between 11 and 1 o'clock, 612 H. W. HELLMAN BLDG.

WANTED—MONEY.
These are gilt-edge loans, security absolute.
$8000—On choice Main-st. property.
$1600—On new 2-story residence.
$1500—On 6-room cottage, close in.
$1200—On new 5-room cottage, S.W.
$1000—On new 5-room cottage.
$900—On new 5-room cottage.
$800—On new 5-room cottage.
$1000—On nice lot, S.W.
$2000—On two corner lots.
$350—On choice lot.
Trust deeds given; three years; interest 7 per cent., payable quarterly.
WATSON, 324 Trust Bldg. Phone 2790. 31

WANTED—MONEY.
$1700—On bungalow on Hobart blvd.
$1800—On bungalow on W. 22nd.
The above 3 years at 7 per cent.

$10,000—On Main st. income property.
$15,000—On Main st. income property.
The above 3 years at 6 per cent.

$7000—On Main st. property, 1 year at 7 per cent.

JONES & RYDER LAND CO., 218 W. Third st.
Apply to cashier. 31

WANTED—MONEY.
We have applications for:
2 $1000 loans.
1 $2000 loan.
2 $1200 loans.
1 $750 loan.
Private money; all on new cottages, about 40 per cent. value. If you have money to loan, or if you want a loan, call on
BOWEN & DOLTON, 440 Douglas Bldg.

WANTED—MONEY.

We have a very fine proposition which we would like to submit for your consideration, that we know to be the very best opportunity for an absolutely safe investment, yielding quick returns at a large increase on the amount invested; will require $50,000. Personal interview with those who mean business only. ROOM 305, Severance Bldg., 6th and Main sts.

WANTED—4 PER CENT. NET INTEREST, payable semi-annually, on our paid-up stock; nothing better in the market; uniform satisfaction given for 3 years; safe as government bonds; investigate; write for information to THE PROTECTIVE SAVINGS BUILDING AND LOAN ASSOCIATION, W. G. Blewett, secretary, 101 N. Broadway, L. A.

WANTED—MONEY; I CAN PLACE A FEW good private loans in the city, both on improved property and for the erection of first-class residences. Also one on a good residence to be built in Hollywood and one on improved property in Ocean Park.
C. WEESNER, 402 O. T. Johnson Bldg., corner Fourth and Broadway. 31

WANTED—WE HAVE A CLIENT WHO wants to borrow $1600 at 7 per cent., and will give a mortgage on his home. We recommend this as a good loan. VAN VRANKEN-HUNTER REALTY CO., 404 Chamber of Commerce.

WANTED — PRIVATE PARTIES WITH large or small sums to invest in first mortgages on real estate; exceptional opportunities. WATSON & CO., 324 Trust Bldg. 31

WANTED—ABOUT $3000, 3 YEARS, FIRST mortgage on improved city real estate, 7 per cent. Apply at 325 WOODLAWN AVE. Phone South 3472. 1

WANTED—WOULD ANY ONE PLEASE help a refugee with four children furnish a home. Address MRS. C. THIELE, 126½ S. Fremont ave. 31

WANTED — $500 TO $20,000 ON IMPROVED city income property, close in. T. WIESENDANGER, 312 Merchants Trust Bldg.

STOCKS AND BONDS—
And Mortgages.

T. R. WALLACE, 308 UNION TRUST Bldg., buys and sells stocks and bonds and will buy—
100 Union Oil or less.
2000 Associated Oil.
10,000 New Era M. Co.
5000 Jesse Belle.
10,000 Bisbee West.
Will sell—
20,000 Bisbee West at 5½c.
20,000 New Era (gold) at 2c.
10,000 Jessie Belle at 4c.
50,000 Eldorado Consolidated Mines at 25c. If you take it promptly before the price advances.
This is the stock of the company which owns 41 claims and have only partly developed two claims with wonderful results. Ore assays from $35 to over $230 per ton and growing better as the development proceeds.

$3000 par value Whittier Home Tel. & T. Co. Bonds with 5 months' accrued interest, at 88 flat.

15 shares German American Savings Bank stock at $325.

5 or 10 shares Mercantile Trust and Savings Bank stock at $134. 31

12 PER CENT. INTEREST TO THE INVESTOR.
SECURITY, REAL ESTATE.
The advertiser has sold lots on a contract in several tracts, some paying one-third and one-half down, balance to be paid in 6, 12 and 18 months, drawing 7 per cent. interest. Will sell one or more of these contracts at 5 per cent. discount for cash. This will pay the investor 12 per cent. Lots will be deeded to investor and by so doing make a better security than a first mortgage or stocks and bonds. Lots are thoroughly first-class, with street work, cement sidewalks, curbs, etc. We offer these contracts simply to have more money to use in our business. For full particulars write or call between 11 and 1 o'clock, 612 H. W. HELLMAN BLDG.

BONDS—
This corporation buys bonds when offered for sale.
PROVIDED—
Phone us if you are wanting securities of any kind, we can furnish them.
THE GENERAL INVESTMENTS CORPORATION, main corridor H. W. Hellman Bldg.
We loan money on approved property.

I WILL LET YOU IN ON GROUND FLOOR of several different paying stocks, having a speculative value that I received in fees from the companies organized; price less than market value; must be confidential. Address ATTORNEY, box 118, Times Office.

OWING TO HEAVY LOSS BY EARTHquake and fire, San Francisco, will sell block stock, large or small amounts, in fine Manhattan mine at ground-floor prices. 529 BYRNE BLDG., corner Third and Broadway.

IF YOU WISH TO PARTICIPATE WITH 14 CALIFORNIA BANKS IN A 20 PER CENT. INVESTMENT, ADDRESS FISCAL AGENT, W. O. POOR, 224-226 MASON BLDG. AMOUNTS ACCEPTED, $1000 TO $50,000. 2

FOR SALE — 250 SHARES SOUTHERN CALifornia Printing Co. stock cheap. T. R. WALLACE, 308 Union Trust Bldg. 31

GILT-EDGE FIRST MORTGAGE, DRAWing 8 per cent., for sale, by E. J. SWAN, Phillips Bldg., 918 5th st., San Diego. 31

FOR SALE — STOCK PAYING AT LEAST 8 per cent., by UNITED SECURITY CO., 105 N. Broadway.

MINING—

WE HAVE SOMETHING VERY CHOICE and would like to have a few persons with a small amount of cash to join us. It is one of the best propositions that we have seen in California. Call and we will explain, and you will surely be glad to investigate and unite with us for the best investment of the age.
M. M. DAVISON & SON. 304-6 Wilcox Bldg. 1

QUARTER INTEREST FOR SALE IN SEARCHLIGHT COMPANY OWNING 4 CLAIMS, WELL SITUATED, GOOD ORE; MINE NOW WORKING; BIG BARGAIN; OWNER HAS OTHER INTERESTS. ADDRESS M. G., BOX 105, TIMES OFFICE. 31

WANTED—
A GOOD COPPER PROSPECT, ALSO A GOLD PROPERTY; MUST STAND INVESTIGATION.
MR. FISHER-GILBERT FISHER, 305-6 H. W. HELLMAN BLDG. 2

WANTED — POSITION AS MINE FOREman anywhere in United States or Mexico; experienced man, capable of running small property. Highest references. Address G, box 119, TIMES OFFICE. 3

HIGH GRADE CYANIDE AND MILL SUPerintendent, chemical assayer, open for engagement. Address F, care of Messrs. Haverstock & Staples, Assayers, 223 W. First st. 4

MINING LOCATIONS MADE IN NEW district, guarantee to double small investments and more. 521 WILCOX BLDG., 2d and Spring. 2

IRVING & CO., GOLD REFINERS AND ASsays, cash for bullion. 128 N. MAIN ST.

NURSES—
With Experience.

MRS. FRED BARUCH, EXPERIENCED confinement nurse. Tel. Main 3645. Would leave city.

THINGS ON WHEELS—
All Sorts.

AUTOMOBILES.

WANTED—AUTO, IN GOOD ORDER; WILL exchange one or more lots in an excellent location for the same; lots first-class; street work, cement sidewalks, etc. Call 11 to 1 o'clock, or write "M," 612 H. W. HELLMAN BUILDING.

FOR SALE—A TWO-CYLINDER RAMBLER automobile, with cape top, glass front and complete equipment. Used only a few months and in first-class condition. For particulars apply ROOM 615, H. W. Hellman Bldg.

FOR SALE—AUTOMOBILE; AUTO DELIVery wagon, used several months, well-known make; will be sold cheap. Apply to MANAGER, Ville de Paris, after 8:30 a.m., 319 S. Broadway.

FOR SALE—POPE-WAVERLY ELECTRIC automobile, $450; first-class condition; owner leaving State. Phone APARTMENT 14, Hinman Hotel. Exchange 57, from 12 to 2 p.m. 1

FOR SALE—OLDS RUNABOUT, MODEL 96, used three months; good as new; cost $735; take $560 cash or vacant lot. See owner, 2146 SAN MARINO, any evening or morning. 31

FOR SALE—ONE 1905 PEERLESS, WITH top. In excellent condition. Would consider good real estate. Address B, box 257, TIMES OFFICE. 1

FOR SALE — 20-H.P. DOUBLE-CYLINDER 1905 touring Oldsmobile, practically new; cost $1550; now $800. CAL. MOTOR CAR, 1311 S. Main.

FOR SALE—ONE FINE RUNABOUT, 2-cylinder, 12-14-H.P., in first-class condition. MIDDLETON MOTOR CAR CO.

FOR SALE—CHEAP IF TAKEN TODAY, A Winton car in good condition. See owner, 240 WILCOX BLDG. 31

WANTED—ORIENT BUCKBOARD; STATE lowest spot cash price. Address G, box 110, TIMES OFFICE. 2

FOR EXCHANGE—ONE OR MORE LOTS in San Diego, on car line, for auto. PHONE MAIN 6078. 3

FOR SALE — 8-H.P. SHEPHERD RUNabout, $225; little used. 2311 S. MAIN.

WAGONS AND CARTS.

FOR EXCHANGE—A GOOD LOT FOR A stylish trap, light or heavy, or a high, large, stylish cart or a tallyho. Could also use a stylish harness. Must be something nobby. Lot is first-class, with street work, cement sidewalks, etc. Write "M," or call 11 to 1 o'clock, 612 H. W. HELLMAN BLDG.

LIVE STOCK FOR SALE—
Horses, Cattle, Mules, Etc.

FOR SALE — GOOD GENTLE RANCH horse, weight 1100 pounds, sound and gentle and good puller, work any place, price $50; also 1 good light farm wagon and good set new double harness, would make good camping rig, sell cheap. In rear 719 S. HILL ST. 31

FOR SALE—16 HEAD GOOD WORK MULES, 1050 to 1400 lbs.; good condition, good age; pair small horses, good drivers, $125; sound; one good delivery horse, 1200 lbs.; one pair work horses, 2600 lbs.; good Mammoth Jack, trade for other stock. 547 NEW HIGH ST. 1

FOR SALE—ONE FINE LARGE MISSOURI jack 4 years old, sure foal getter; also 4 head grade Shire stallions, 3 years old; 20 Poland China boars, registered, and registered Short Horn bulls. CAL. & MEX. LAND & CATTLE CO., Calexico, Cal. 1

FOR SALE—TWO NICE FAMILY MARES; would sell cheap to any party that will guarantee to take good care of them; they are both sound and city broke for any child to handle; price $50 and $65. Call at 719 S. HILL ST.

FOR SALE—16 HEAD OF BLOCKY MARES, well matched in pairs, weighing from 1300 to 1450 each, 20 head of 1100 and 1200-pound horses in pairs and single drivers. 752 SANTEE ST., just north of 8th st. 2

FOR SALE — 18 GOOD SOUND YOUNG mules, well broke, from 15½ to 16½ hands high, in good flesh. A. W. EVERETT, corner 26th and Oregon ave., Santa Monica, Cal. TAKE SAWTELLE CAR.

FOR SALE — 18 GOOD SOUND YOUNG mules, well broke, from 15½ to 16½ hands high, in good flesh. A. W. EVERETT, corner 26th and Oregon ave., Santa Monica, Cal. TAKE SAWTELLE CAR.

FOR SALE — 18 GOOD SOUND YOUNG mules, well broke, from 15½ to 16½ hands high, in good flesh. A. W. EVERETT, corner 26th and Oregon ave., Santa Monica, Cal. TAKE SAWTELLE CAR.

FOR SALE — A GENTLEMAN'S FINE driving mare, a good roadster, weighs 1150 lbs., 16 hands high, very stylish. At Nevada Stables, No. 642 S. Broadway. Ask for MR. AHRENS' mare.

FOR SALE — GOOD RANCH TEAM, weight 2250 lbs., ages 9 and 10; this team is sound and good workers, city broke; price $125. Good set of heavy harness cheap. Call at 719 S. HILL ST.

FOR SALE — A BEAUTIFUL KENTUCKY thoroughbred saddle mare, singlefooter, 6 years old, sound and stylish; can be seen at Westlake Stables. W. G. BRADSHAW, room 202 Bradbury Bldg. 3

FOR SALE—TEN HEAD CHEAP HORSES, ages 6 to 10 years; this stock is all gentle and well broke; prices from $35 to $125; you can get any kind of a horse you want at 719 S. HILL ST. 31

FOR SALE — THE BEST SURREY HORSE in the city, weighs 1200 lbs., can road 12 miles an hour easily, safe for lady. Call at PURITAS TEA AND COFFEE CO., 354 S. Los Angeles. 2

FOR SALE—A YOUNG JERSEY COW, fresh, gives 4½ gallons milk per day; going East, must sell this week. Inquire W. E. BARNES, 1022 S. Bonnie Brae st. Phone Home 51209. 31

FOR SALE — SIX-YEAR-OLD DRIVING horse, sound and gentle and will saddle; also new rubber tire buggy and harness. 1521 W. 20TH. No dealer need apply. Home phone 21362. 31

FOR SALE — 3-YEAR-OLD BLOODED FILly, good driver; also a rubber runabout, arch axles, good as new, a bargain, price $200; or will sell separate. Inquire 901 E. 6TH. 31

FOR SALE—BROWN HORSE, 8 YEARS OLD, sound, weight 1050, good looker, good driver and rides gentle for lady, a snap at $50. 2012 PENNSYLVANIA AVE., take Boyle Heights car. 31

FOR SALE—ONE LARGE MARE, WORK double or single and a true puller, weighs 1200 lbs.; also express wagon and harness; price $125; I will separate. 246 E. 29TH ST. 1

FOR SALE—$65, 8-YEAR-OLD BAY MARE, weighs 1000 lbs., handsome, perfectly gentle, afraid of nothing, not speedy. Forenoons this week, 1130 CATALINA ST. 31

FOR SALE—4-GALLON FAWN COLORED Jersey, fresh, extra rich milk, perfect pet, easy milker; bargain. 148 N. EASTLAKE AVE. Tel. Home 31454. 31

FOR SALE—FRESH FAMILY COWS, EASY terms, thoroughbred, Holstein, Durham, Jersey, registered bulls, pigs, NILES, Maple ave. and Washington.

FOR SALE—BLACK HORSE, WEIGHT 1250, sound, good traveler, not afraid of anything and gentle for lady, a snap at $65. 236 SAN PEDRO. 31

FOR SALE—TEAM OF MARES, 2300, SOUND, gentle, city broke, true pullers, suitable for ranch or delivery; price $150. 236 S. SAN PEDRO. 31

FOR SALE — BAY HORSE, WEIGHT 1050, rides and drives, perfectly free, gentle for lady, will take $50 if sold soon. 236 S. SAN PEDRO. 31

FOR SALE—OR TRADE, $85 EACH, TWO good ranch or delivery horses; want cows, chickens, spring wagon or hay. 1314 W. 24TH. 31

FOR SALE—CHEAP SADDLE MARE, NINE years old, can't be beat under saddle; will drive, good looker; price $60. 746 E. 21ST ST. 3

FOR SALE—FRESH 4-GALLON FAWN JERsey, also 6½-gallon Holstein, the best cow in the county, will guarantee. 912 E. 31ST ST. 1

FOR SALE — FOR $150, FINE 1250-POUND ranch or team horse, 9 years old. HOTEL BELLEVUE TERRACE. Both 'Phones 446. 31

FOR SALE—FINE SADDLE MARE CHEAP, gentle; lady can ride; can be driven. Call S. M. WOOLSEY, 2839 E. Main, cor. Griffin. 31

FOR SALE—FINEST BLACK TEAM IN Los Angeles; they are young and sound. Inquire 447 and 449 S. LOS ANGELES. 4

FOR SALE — 2 PERFECTLY SOUND horses, both gentle for a lady to drive; either one $85. Call 2330 W. PICO ST. 31

FOR SALE—YOUNG DRIVING HORSE, sound and gentle. Call at Blacksmith shop, PICO AND JASMINE. Phone West 5091. 31

FOR SALE — FRESH YOUNG COWS, JERsey-Guernsey $40, Holstein $65. J. R. UMSTED, 3036 Hoover. Both phones. 1

FOR SALE—HORSE, 1 WAGON, 1 BUGGY, complete outfits, 1 scraper, 1 plow. W. H. REYNOLDS, 1124 Berendo st. 3

FOR SALE—FRESH COW, JERSEY-HOLstein, second calf, plenty rich milk, SIEMER, corner Madison and State. 'Phone 59145. 31

FOR SALE—TEAM OF SMALL ARIZONA mares. Well broken; price $100. Home Phone 29362. 310 W. 48TH ST. 4

FOR SALE—3 MARES, $35 EACH; SPRING wagon, $15; buggy, $10; single harness. 645 S. LOS ANGELES. 1

FOR SALE—I AM LEAVING CITY AND will sell fine surrey horse at a bargain. 2911 S. MAIN. 31

FOR SALE—A SMALL TEAM OF MULES; also light harness and some dishes. 512 OLIVE ST.

FOR SALE—VERY GENTLE COW, A PET, must sell. 3823 S. HOPE, or call up South 1840. 1

FOR SALE—FINE BUGGY HORSE, PACER, black, 5 years old, SHIPLEY, 4601 Central ave.

FOR SALE — PAIR OF SMALL MULES. Call afternoons, 234 W. 18TH ST. 31

FOR SALE—TEAM BAY WORK HORSES, both for $150. Call 2320 W. PICO ST. 31

FOR SALE—3 HEAD OF HORSES. 242 E. 27TH. 31

LIVE STOCK FOR SALE—
Horses, Mules, etc.

FOR SALE — READ THIS LIST CLEAR through.
20 head first-class young horses and mules, consisting of pair matched draft horses, weigh 2830 lbs., sound and true, price $425 (a bargain.)
One 6-year-old, 1450 lbs., gelding, good anywhere, price $225, worth $250.
The best 5-mule team in town, 5 to 6 years old, at the lowest possible price for this kind of stock; will sell separate.
Pair 2300 to 2400-lb. horses, 6 years old; price $300.
The handsomest carriage team in the State, 5 and 6 years, full brother and sister; perfectly matched, city broke; also several high-classed single horses.
All guaranteed just as represented.
McLELLAN, 942 S. Los Angeles st. 31

FOR SALE — OR EXCHANGE; FOR COTtage, have sold my place and will sell 11 cows and 2 horses, harness, milk wagon and cans; the route is the cream of Hollywood, and runs about $250 per month. Take Hollywood car to Gower st., go north into foothills. Address T. F. MOORE, box 51, Hollywood. 31

FOR SALE—NICE GENTLE FAMILY MARE, weight 1000 pounds, nice driver and city broke to stand with weight, color white, 8 years old, gentle for a lady to drive any place, have no more use for her, will take $65. Call and try her at barn in rear 719 S. HILL ST. 31

FOR SALE—SOME GOOD WORK HORSES weight from 1350 to 1350 lbs.; some low, blocky ranch or delivery horses; a very stylish driving mare, 5 years old, gentle for a lady to drive; also one gentle saddle horse. Call 216 W. 10TH ST., in alley. Phone Home 7327. 1

FOR SALE—BAY COMBINATION HORSE, 7 years old, fine traveler, single-foots under saddle, weight 1100 pounds, gentle for lady; also several good work or general purpose horses, all young and sound; this stock must be closed out at once. Call 1705 S. GRAND. 31

LIVE STOCK FOR SALE—
Poultry, Birds, Dogs, Etc.

FOR SALE—SCOTCH COLLIES, BOTH OLD and young, puppies sired by our great bench-show winner, Vern Tommy. The four best Collies ever bred in California were all whelped in the Vern Kennels, and one litter of the puppies now offered is as well bred as Vern Tommy himself; pedigree with each pup; all grown dogs registered. GEO. R. ALBERS, 4949 Marmion Way. 'Phone East 1475. 1

FOR SALE — BRONZE TURKEYS, LAYing hens, $6 and $8; Orpingtons, laying hens, chickens and eggs, from 15c up. 1511 E. 22ND. Phone South 2890. 31

FOR SALE—10 YOUNG LAYING HENS AND 1 rooster, thoroughbred Black Minorcas. 148 N. EASTLAKE AVE. Phone Home 31454. 31

FOR SALE—100 EGGS A DAY, FROM White and Brown leghorns, good strains, 60c setting; $3 per 100. 1027 FLOWER. 2

FOR SALE—PEDIGREED SCOTCH COLLIE puppies; best stock obtainable. BOX 227, Alhambra. Phone Alhambra 50. 3

FOR SALE — 9 THOROUGHBRED WHITE Leghorn hens and pullets, Howard strain, 90c each. 1713 E. 25TH ST. 31

FOR SALE — SOME VERY NICE COACH puppies. Call at 216 W. 10TH, in alley. 'Phone Home 7327. 31

FOR SALE—KILEROUP CURES BABY chicks and all fowls. 443 E. 30TH. South 1043. Home 21532. 2

FOR SALE — HIGH-CLASS PEDIGREED Boston terriers and Scotch collies. 1513 W. PICO. 31

LIVE STOCK WANTED—
Of Various Kinds.

LOST — TUESDAY AFTERNOON, SET OF three drawings for color plates; Mission Style Station; finder will confer favor and receive reward by phoning 2326 or Main 3054, on calling on E. J. ELSON CO., 121½ South Broadway. 1

LOST—AT OR NEAR 2ND AND BROADway, P.O. order for $22 from Rialto, Cal., and C.O.D. check from Santa Barbara, both payable to DR. M'LAUGHLIN, 129 S. Spring. Reward for their return. 1

FOUND — PURSE CONTAINING SMALL sum of money; owner can have same by proving property and paying for advertisement. Call at 516 S. HILL ST. 31

WANTED — LIVE STOCK TO PASTURE. Lockhart's ranch, Inglewood. Office 426 BYRNE BLDG. Phones—Main 5515, Home 1064.

WANTED — FOR FEW DAYS FOR ITS feed, good young horse with privilege of buying, light work, reference. Phone BOYLE 90. 3

LOST—$5 REWARD FOR RETURN OF OLD fashioned flat chain bracelet, ruby setting. 1212 STANFORD AVE., after 4 p.m. 31

LOST—ON W. ADAMS ST., AUTOMOBILE chain. Return to DR. JENKINS, 1050 W. 24th st. Reward. 31

FOUND—IN 4TH ST. STATION, POCKETbook containing money. Apply 1715 W. 25TH ST. 31

WANTED — AN EXTRA FINE FRESH cow. Phone Sunset Boyle 176, HOME 41148. 2

LOST, FOUND, STRAYED—
And Stolen.

LOST—SPITZ DOG (FEMALE,) NEAR CORner of Third and Broadway, Tuesday afternoon, May 29. Had collar and green ribbon bow on; answers to name of Trixy. Liberal reward for information or return to MRS. THOMSON, 1352 S. Grand ave. (Phones Broadway 5404, South 3097, or Home 29356.) 31

LOST—MAY 29, 2 CERTIFICATES, NO. A-11742 and 2868, Wolverine Copper Mining Co. Finder please return to G. H. WELCH, 717 Union Trust Bldg., and receive liberal reward. Stock valueless to any one except A. B. Carpenter. 31

LOST—NECKLACE OF HEAVY GOLD beads, from 16th and Shatto to 6th street car to Ville de Paris; Washington street car to Ebell Club. Suitable reward will be paid for return to 713 H. W. Hellman Bldg. 31

LOST—HOLLYWOOD, SATURDAY LAST, fox terrier, white, with black ears. Return to WILLIAM H. CARTER, Formosa ave., Hollywood, and receive reward. 'Phone Home 2384. 31

LOST—ON BROADWAY, A GOLD WATCH fob, monogram initial B.G.A. Made to fit on ribbon. Return to B. G. ADAMS, 603 Grant bldg., 4th and Broadway and receive $10 reward. 3

LOST—ON BROADWAY, A GOLD WATCH fob, monogram initial D.G.A. Made to fit on ribbon. Return 603 GRANT BLDG., 4th and Broadway and receive $10 reward. 3

LOST—MONDAY, RUBBER ANKLE BRACE, corner Main and Fourth or on San Gabriel car. Return this week, ROOM 3, Pacific Electric Bldg. Liberal reward. 2

STRAYED — FROM MY PLACE ON WEST Pico, near Hauser's packing house, small brown horse with four white feet, branded L. WM. GREDE, phone West 9014.

STRAYED — A BAY MARE, WEIGHS about 960, no shoes on in front, harness mark on right hand side, rather fat. Phone WEST 3582, or 21090. 31

LOST—TUESDAY AFTERNOON, A CHILD'S tan colored overcoat, near Flower and 9th. Please return to 839 S. FLOWER; reward. Phone 4631. 31

LOST—PIECE OF MEXICAN DRAWN work, down town. Reward if returned to MR. HOLLEY, 308 Pacific Electric Bldg. 31

LOST — BLACK HANDBAG, CORNER 1ST and Spring, with papers, money, etc. Return to 3019 BALDWIN ST. Reward. 31

LOST—ENGLISH BULL TERRIER PUPPY, brindle, with white head and long tail. Return to 1551 INGRAHAM; reward. 2

LOST — WHITE COLLIE DOG, BROWN spots, Angeleno Heights; reward. Main 5865. CHAS. DOANE. 31

ATTORNEYS—
And Counselors at Law.

DYER LAW AND COLLECTION CO. (INC.) Trusten P. Dyer, attorney and notary. Collections made everywhere; no fee without success. 337-340 CITIZENS' NATIONAL BANK BLDG., Third and Main. Both 'Phones 1514.

L. A. LAW AND COLLECTION CO. NO FEE without success. Consultation free; estates settled, marriage laws, damage suits, etc.; attorney and notary. 516 GRANT BLK., Fourth and Broadway.

WILL A. MARTIN, 542 CITIZENS' NAT'L Bank Bldg., S.W. corner Third and Main sts. Phone Home 4970.

DENTISTS—
And Dental Parlors.

SCHIFFMAN DENTAL CO.
107 N. Spring st. Painless extracting, filling, crown and bridge work, flexible rubber plates. Pure gold fillings, 75c up; all other fillings, 50c up; cleaning teeth, 50c up; gold crowns and bridge work, $5 up; rubber plates, $5 up. Also open evenings and Sunday forenoons.

DR. T. H. MORGAN, DENTIST, FORMERLY OF INDIANAPOLIS, IND., NOW LOCATED SUITE 322-24 MASON BLDG., CORNER 4TH AND BROADWAY. PHONE HOME 6260.

DR. T. H. MORGAN, DENTIST, FORMERLY OF INDIANAPOLIS, IND., NOW LOCATED SUITE 322-24 MASON BLDG., CORNER 4TH AND BROADWAY. HOME 6260.

PEOPLE'S DENTAL PARLORS, 108 N. Spring. All work painless, guaranteed and prices only a trifle more than cost of material used. Come and see and be convinced.

A. J. STEVENS, 3311 W. TEMPLE ST. Phone Broadway 5218; Home 59196. 1

BOILERS—
And Boiler Works.

L. A. BOILER WORKS, MFRS. OF BOILers and tanks; special attention to repair work. 119 REDONDO ST. Tel. M. 2357, H. 1339.

CAL. BOILER WORKS, MANUFACTURERS of boilers and tanks. Repair work a specialty. 230 QUIEROLA ST. Home 1497, M. 3381.

PHYSICIANS—
With Offices and Hours.

DR. AND MRS. CARTER ARE THE LEADing specialists of Los Angeles in treatment of all female complaints and irregularities. The doctor is a licensed graduate of 20 years' experience, who successfully treats monthly irregularities, sterility, change of life and all diseases peculiar to women, by improved painless methods that are positively guaranteed in every case. Ladies who have been unsuccessfully treated by other physicians are specially invited to call or write. Private home with trained nurses for ladies who wish to remain under the doctor's PERSONAL care. Consultation free and strictly confidential. Hours 9 a.m. to 8 p.m.; Sundays, 10 to 12 a.m. 204 MERCANTILE PLACE, over 245 S. Spring st. Home phone 9068, Main 4278.

SPECIALIST FOR WOMEN, A RELIABLE specialist in treatment of all diseases peculiar to women; kidney, nervous, pelvic, stomach, liver, catarrhal, skin, blood diseases and constipation; 3 years in Los Angeles; 20 years' experience. Consultation confidential and free. Hours 9 to 5, 7 to 8. Sundays by appointment. Home phone 4492. S. DANIELSON, M.D., 317 W. 3rd st.

DR. HOWARD, WOMEN'S SPECIALIST IN female troubles, irregularities and all diseases peculiar to women, by improved painless methods; cure guaranteed or no charge; moderate fees; consultation free; 37 years' successful experience; ladies who have not been cured by treatment elsewhere please call, and success assured; no drugs nor painful operations. Hours 10-8. 324 S. FIGUEROA.

SPECIALISTS FOR MEN SINCE 1876; ALL nervous, skin, blood, rectal, private and chronic diseases of both sexes, stricture, urinary troubles and catarrh cured. Consultation free. Rupture cured without the knife. 530 W. THIRD ST. Take Angels' Flight car.

DR. SOMERS, SPECIALTY DISEASES AND irregularities of women, nervous and chronic diseases of either sex; 25 years' practice. 213-214 CURRIER BLDG., 212 W. Third st., between Spring and Broadway. Home 5160.

DR. HAIGH, FORMERLY OF ENGLAND, treats piles, varicocele, blood poison, special and incurable diseases and women's specialist; consultation free. 340 BYRNE BLDG., Third and Broadway.

LONG AND SUCCESSFUL PRACTICE; EXperience, competent ladies' specialist; strictly reliable; cases guaranteed. MRS. WOODS, 533 S. Broadway. Hours 10 to 5.

MATERNITY HOME, PRIVATE, SECLUDED, scientific treatment, nursing, confinements, resident physician, nurse. Address C. C., box 28, TIMES OFFICE.

DR. REBECCA LEE DORSEY, SUITE 612, Pacific Elec. Bldg. Women's and children's diseases, obstetrics. Hours 1-4 p.m. Tel. 1227.

CANCER CURED BY MRS. S. J. BRIDGE'S Remedy. Administered by licensed physician at The Chester, 454 S. SPRING ST.

DR. BAHRENBURG, FEMALE DISEASES, monthly irregularities, weaknesses, bladder and private diseases. 455 S. BROADWAY.

MRS. DR. NEWLAND, LADIES' SPECIAList; home for ladies during confinement. 521 W. 10TH ST. Hours 10 to 2. 2

JULIAN MACRAE, ELECTRICIAN, MENtal and nervous diseases. 1030 S. HOPE ST. Home 6004.

DR. TAYLOR—FEMALE SPECIALIST AND obstetrics. Over Belasco Theater. Main st.

DR. PRITCHARD, RECTAL, FEMALE AND chronic diseases. 483½ S. SPRING.

SPECIALIST FOR WOMEN. MRS. L. BROOKS, M.D., 215 S. Broadway.

ASSAYING

IRVING & CO., GOLD REFINERS AND ASsayers, cash for bullion. 128 N. MAIN ST.

HAVERSTOCK & STAPLES, 223 W. FIRST. Assayers. Properties sampled. No students.

MACHINERY—
And Mechanical Arts.

PIONEER BOILER AND MACHINE Works; boilers, steel tanks, steel trusses, boiler repairs; have a number of good second-hand boilers, engines, steam hoists, traction engines, etc. Palmetto and Carolina sts.

WASHINGTON IRON WORKS, ANYTHING in iron or steel, smoke stacks, French ranges, portable ovens, combination steam tables and dish warmers; repairs for hotels and restaurants. Sacramento and Wilson. Mateo car.

FULTON ENGINE WORKS, STEEL TANKS, sheet-iron works, steel roof, trusses, etc. ALHAMBRA AVE., off N. Main st.

FOR SALE—40-H.P. BOILER, 20-H.P. Engine. LOCKE ENGINEERING CO., 1614 S. Main. 2

LOCKE ENGINEERING CO., 1614 S. MAIN, Machinery Contractors. 5

TYPEWRITERS—
Of Various Makes.

FOR SALE—TYPEWRITERS; ALL KINDS bought, sold, rented; expert repairing. TYPEWRITER EXCHANGE, 304-306 Wilcox Bldg. Home 4495. Sunset Main 5534.

FOX TYPEWRITER AGENCY. BLICKENSDERFER TYPEWRITERS. REPAIRS, RENTALS, SUPPLIES. METCALF & WILSON (Inc.,) 122 N. Bdway.

FOR SALE—NEW CENTURY TYPEWRITer, double keyboard, $100 machine, used three months, for $55; also quartered oak address file, $4. HOME 3467. 1

THE UNDERWOOD STANDARD VISIBLE typewriter. FOWLER BROTHERS, agents, 221 W. Second st. 2

OLIVER TYPEWRITER AGENCY, 304 WILCOX. Main 5534. Home 6495.

MUSICAL INSTRUMENTS—
For Sale, Exchange, or Wanted.

MY MODERN UP TO DATE MAHOGANY upright piano; make me an offer, must sell at once. 623 W. 18TH ST.

VINCENT LEON'S MANDOLIN SCHOOL, Studio, 332 BLANCHARD HALL BLDG. 3

TO LET—GOOD UPRIGHT PIANO, $2.50 PER month. 224 WEST 18TH ST. 31

TO LET—GOOD UPRIGHT PIANO. APPLY 223 E. 27TH ST. 1

VIOLIN REPAIRING. 423 SAN PEDRO ST.

DRESSMAKING—
And Dressmakers.

HAVE JUST LOCATED HERE; FIRST-class patronage solicited; evening lingerie, gowns a specialty. 21892 Home. EMMA SMYTHE, 326 W. 23d. 3

FRENCH HAND EMBROIDERY ON UNderwear and childrens' dresses. Infant's layettes a specialty; lowest prices. WEST 451. 3

PACIFIC DRESS PLEATING CO., BUTton factory; latest sunburst skirt, $2.50; cut free. 244½ S. BROADWAY.

DRESSMAKING DONE CHEAP. ETON suits a specialty. Room 10, 444 S. SPRING.

STORAGE—
All Sorts.

TO LET—
COLYEAR WAREHOUSE CO., 415-17-19 SAN Pedro street. Main office, 324 S. Main. Phones Main 1117, Home 2154. New and absolutely fireproof storage; private locked rooms for bric-a-brac, pianos, fine furniture, etc., trunks, boxes, etc., stored 25c to 50c per month. We solicit your patronage.

DETECTIVE AGENCIES—
And Detectives.

ELMS, DETECTIVE AGENCY—
Will undertake all proper detective business intrusted to it by railroads and other corporations, banks, mercantile houses, attorneys or private individuals. Correspondents in all the principal cities of the United States and Europe. Offices, WILSON BLK., First and Spring, Los Angeles.

PATENTS—
And Patent Agents.

TOWNSEND, LYON, HACKLEY & KNIGHT, patents and trade-marks obtained in all countries. Patents and trade-marks suits in all courts. MERCHANTS' TRUST BLDG., 207 S. Broadway. Home 8191, Main 9129.

ST. JOHN DAY, PATENTS OBTAINED IN all countries, every branch of patent business conducted. 803 UNION TRUST BLDG. 13

HAZARD & HARPHAM, PIONEER PATENT agency. Citizens Nat. Bank Bldg. Book free.

JAMES R. ROGERS (EX-EXAMINER U. S. Patent Office.) Patents, 423 Byrne Blk., L. A.

L. A. BUSINESS COLLEGE Now 212 W. 3rd. Soon 5th-St-by-the-park

Woodbury Business College
S. HILL ST., LOS ANGELES

CALIFORNIA BUSINESS COLLEGE
282 Pacific Electric Bldg. Phone 7731. Compare our rates with other colleges.

SOUTHERN CALIFORNIA Business College AND GRAHAM SCHOOL OF SHORTHAND, 6th & GRAND AVE. LOS ANGELES, CAL.

SCHOOL OF INDIVIDUAL INSTRUCTION, 426 E. 29th st. Accredited. South 3141. Offers help for the weak pupil, the ambitious, the working boy or girl and the adult. In session the entire year. Mabel A. Summers, principal.

ART SUMMER CLASSES
School of Art and Design, Sixth and Alvarado. Home 51657.

POLITICAL.

PEACE REIGNS AT NASHV[ILLE]

DEMOCRATIC CONVENTI[ON] MORE HARMONIOU[S]

Two Reports Are Predicted [by] Committee and a Battle [Royal] Expected on the Floor Today—Taylor Makes an Address [That] Arouses His Hearers.

[BY THE ASSOCIATED PRESS]

NASHVILLE (Tenn.) May [30.—Ap]parently sobered from its [work yes]terday, the Democratic conv[ention] more harmonious today. The[re is jus]tification for the fear that [the ...] may break again when the [report] on credentials is heard fr[om, which] may be late tomorrow.

Two reports are being [pre]dicted tonight in which [case a battle] royal on the floor of the [convention] is assured. The committee [... un]til late tonight without com[pleting the] work of considering the vari[ous con]tests which will be resumed [in the] morning.

Meanwhile the convention [...] speak, holding its hands. The [conven]tion effected its temporary [organiza]tion without a hitch this [...] James C. Bradford of Nashville [has] been selected as presiding officer [of the] conference committee named [by the] three Gubernatorial candidates [...] John I. Cox, M. R. Patterson [and] Judge John R. Bond. The [announce]ment of the selection was [received] with cheers.

The vast hall of Ryman [auditorium] was packed almost to suffocation [to]night to hear "Bob" Taylor, [...] tle of Sunshine." As is his [custom] Gov. Taylor aroused his hearers [to a] high pitch of enthusiasm [which] reached its climax when he de[clared he] stood ready to stump the State [for the] Gubernatorial nominee, whoever [he] may be.

At the conclusion of Gov. Taylor's speech the convention adjourned [until 10] o'clock tomorrow.

SMITH MACHINE'S CHOICE [FOR] GOVERNOR OF PENNSYLVANIA.

[BY DIRECT WIRE TO THE TIMES]

WILKESBARRE (Pa.) May [30.—] [Exclusive Dispatch.] Politicians [...] who are close to Senator Boies Penrose, head of the Pennsylvania [Repub]lican machine, declare that he [has as]sured them the Republican [nomination] for Governor will be offered to [Charles] Emory Smith of Philadelphia, [Post]master-General during [McKinley's] first administration.

Smith has been opposed to the ma[chine] for some time, but a [...] candidate would not be acce[ptable to] the people and Penrose [and the] leaders have been searching [for a] man who would suit both the [...] party Republicans and the [...]ment.

Porter Magee, a civil engineer [living] at 1925 Park street, Alameda, [was] struck by a Southern Pacific [train at the] Twenty-third avenue station [...] Tuesday, and died of his injuries [...] at the receiving hospital.

Schools and Colleges INFORMATION BUREAU, 4th FLOOR TIMES BUILDING

Marlborough School
865 W. 23RD STREET.
Second term opens February [...] Outdoor study, gymnasium, [...] ball. Pupils under fourteen [...] Reference from school last attended [...] necessary if pupil is unknown [...] cipal.
Certificate admits to college.
MRS. GEORGE A. CASWELL, [Principal]

MARLBOROUGH PREPARATORY [SCHOOL]
626 West Adams [...]
Second semester begins February [...] vacancies for boarding pupils [...] fourteen years old; new [...] essary equipment, containing [...] dining-room; large, secluded [...] ple court, swings, croquet. [...] be made personally to the principal [...] day and evening at above address. MISS IDA S. L[...]

The Summer Se[ssion] OF THE University of South[ern] California
will be held in the College of [Liberal Arts] Bldg., June 25 to August 1. [...] fered: (a) College of Liberal Arts; [(b) Col]lege of Oratory; (c) College of [...] certain preparatory courses. [For in]formation concerning the [...] address President George F. Bovard, [Los] Angeles, Cal.

Occidental College Academy School of Music
Classical, Scientific, Literary-Musical [...] of High School [...] pares for College or University [...]
Second semester begins February [...] Office hours 9 to 12 a.m. [...] dress Acting President Rev. [...] D.D. Telephones 39162. East 1[...]

English Classical Sch[ool]
134 S. Euclid ave., Pasadena [...] study, gymnasium, tennis, [...] certificate admits to college. [...] Principal. Home 694.

Sheldon Sch[ool] OF CHICAGO
The science of salesmanship [...] building taught by correspondence [...] by the leading concerns in all [...] parts of the United States. [...] Address Sheldon School, [...] Chicago. F. F. Pratt, General [...] California. 338 Citizens' Bank [...]

VIOLIN SCHOOL
W. M. MICHAEL
(Pupil of Ludwig Becker, [...])
Orchestra for all Occ[asions]
(References)
1544 W. 7th St. Home Phone [...]

Los Angeles Military A[cademy]
Commonwealth avenue. (Take [...] Westlake Traction cars.) A [...] school for boys and young men [...] lege Preparatory and Business [...] or write. WALTER J. B[...] 'Phone Main 1536.

AT LONG BEACH, a good [...] LEGE with special advantages [...] subjects, music, elocution, [...] Board at low rates. Catalogue [...] booklet free. LONG BEACH [...] LEGE, Long Beach, California.

Brownsberger Home School [...] The L[...] iness [...] Los A[...] 953-5-7 [...]

Miss de Laguna and Miss [...] School For G[irls] [...] Beautiful situation. Accredited [...] leges. 412 S. Alvarado st. [...] 51653.

RISK TENNIS OPENS MEET.

First Day of Tournament Is Full of Ginger.

Young Blood Makes It Interesting for "Vets."

Bell and Bundy Are the Sensation of the Day.

The open tournament for men's singles and doubles of the Southern California Lawn Tennis Club opened auspiciously at Central court, South Pasadena, yesterday morning. Besides the usual familiar faces, there were many new ones, which added spice and uncertainty to the games.

The condition of the players and the unexpected scores was a surprise to the entire contingent, for not much was looked for this early in the season.

One of the good matches of the day was that between the father of lawn tennis, A. C. Way, and Hal Bell, the crack High School shark. This match was interesting and close, showing the newest blood and a veteran in close conflict. Gorham had a love first set of 5-3, 40-15, but the latter finally pulled it out, 7-5, then took the second, 6-4. Capt. Way played a very steady game, and appears to have gone back any since his retirement. In the afternoon, Gorham, he "got his" from young Cecil Bell of the Harvard School. Henry Bell is playing very good tennis of late and took the match after three sets had been played. Way had fought a good game in the morning, but Bell's work was good and in no way resigned from.

Bell and Braly had an easy time getting into the finals without a hard match to break of.

Sinsabaugh and Nat Brown had a hard argument, but "Sinsa" was at the close of his game, and in this condition was a dangerous opponent to the best of them. Brown played good, hard tennis at all times, but went down by the score of 6-3, 7-5.

Henry Rising showed up on the court after a long absence from the game, but defeated Johnny Holmes in a fast match. He met his Waterloo in Cecil Henry. At times Rising showed flashes of his old form, but Holmes was playing too fast and steady.

BELL AND BUNDY.

Harry Bell and Bundy stepped to the front for their passage-at-arms the spectators sat up in expectancy, for they knew something was coming. The match was one of the best that has been played in this part of the country for some time. The first set Bundy captured in championship form, and after losing the first game ran the score to 5-1 in his favor. Bell began to find his racquet and warm to the game and pulled up 4-5. Bundy then let out a link he always has in reserve, and won after Bell with a vengeance, taking the next set in 6-4. With a set against him, Bell also woke up and showed some of his great arm work, despite the fact that he has not been practicing steadily of late. He had his ground drive working to perfection and passed Bundy time and again as he came to the net. He took the set easily by 6-3.

After a short rest they began the third set. The games were very close, nearly every one going to "deuce." Bell has a rather weak overhead and Bundy took advantage of this, lobbing nearly everything, varying it occasionally by a chop down the alley. In spite of this Bundy could do Bell took a lead of 5-3. Betting his teeth, Bundy then began to play tennis. Soon the score was 5-5, five-all, six-all, 7-6 Bundy. The next game Bundy was within one point of the match, only to lose. Making the score seven-all, Bell went in to finish it, and after some phenomenal playing, which brought the audience to its feet, won the two games and match.

ANOTHER CLOSE MATCH.

The next best match was between Warland and Sinsabaugh. Both were playing their best games and it took three sets to decide the match, Warland winning. Warland plays a sure, steady game, imitating closely "Frits" Norton. Sinsabaugh at times would make the most difficult play, a moment later letting an easy one get by him. At times there were times when his work brought great applause from the grand stand.

Finally, Bell, Warland and Henry will battle it out in the semi-finals and some good tennis should result.

Only four matches were played in doubles and the work was not up to the usual standard of excellence. Braly and Gorham beat Holmes and Rowan without much trouble and Bell and Way had an easy time with Mace and others.

A large crowd of spectators were present to witness the play. The tournament will continue today, Friday and Saturday, play beginning each day at 2 p.m.

The scores of the first day are as follows:

FIRST DAY'S SCORES.

Singles, first round: Braly beat Woolwine, 6-0, 6-0; Galusha beat Lawton, 6-3, 3-6, 7-5; Bundy beat Rowan, 6-3, 6-3; Keeney beat K. Mace, 6-4, 6-4; Bell beat Wayne, 7-5, 6-2; Sinsabaugh beat Jones by default; Brown beat A. Mace, 7-5, 6-4; Warland beat Hammond by default; Lacy beat Donnell by default; Henry beat Engen, 6-4, 6-2; Rising beat Holmes, 3-6, 6-4.

Second round: Rowan beat Mellen by default; Braly beat W. Mace, 6-1, 6-2; Bundy beat Galusha, 6-1, 6-1; Bell beat Keeney, 6-3, 6-0; Sinsabaugh beat Brown, 6-3, 7-5; Warland beat Lacy, 6-0; Way beat Gorham, 7-5, 6-4; Henry beat Rising, 6-1, 6-4.

Third round: Braly beat Rowan, 6-1, 6-4; Bell beat Bundy, 4-6, 6-3, 9-7; Warland beat Sinsabaugh, 7-5, 1-6, 6-4; Henry beat Way, 3-6, 6-0, 6-4.

Doubles: Brown and Keeney beat Bundy and Gowan, 6-2, 6-1; Bundy and Rowan beat Holmes and Rowan, 6-2, 6-4; Bell and Way beat Mace brothers, 6-2, 6-2.

NATIONAL LEAGUE.

ONE EACH.

[BY THE ASSOCIATED PRESS—P.M.]

BROOKLYN, May 30.—In the first of the two games scheduled for today Brooklyn shut out New York. McIntyre pitched a splendid game and received faultless support. Score:

Brooklyn, 2; hits, 9; errors, 0.
New York, 0; hits, 4; errors, 0.
Batteries—McIntyre and Bergen; Ames, Taylor and Bresnahan.
Umpire—Klem.

AFTERNOON GAME.

New York, 5; hits, 7; errors, 2.
Brooklyn, 2; hits, 8; errors, 2.
Batteries—Matthewson and Bresnahan; Scanlon and Bergen.
Umpire—Klem.

PIRATES TAKE BOTH.

[BY THE ASSOCIATED PRESS—P.M.]

PITTSBURGH, May 30.—The morning game was won by Pittsburgh after a hard battle. Cincinnati managed to get several big hits off Willis, who retired after the third inning. Lynch, who took his place, was effective, only one Cincinnati player reaching first base in six innings. Pittsburgh scored in the seventh by scoring three runs on two hits and two errors. Score:

Pittsburgh, 7; hits, 12; errors, 0.
Cincinnati, 5; hits, 6; errors, 2.
Batteries—Lynch, Willis and Phelps; Overall and Livingston.
Umpire—O'Day.

AFTERNOON GAME.

Pittsburgh, 9; hits, 14; errors, 2.
Cincinnati, 1; hits, 3; errors, 0.
Batteries—Philippi and Gibson; Weimer and Schiel.
Umpires—Peitz and O'Day.

BREAK EVEN.

[BY THE ASSOCIATED PRESS—P.M.]

PHILADELPHIA, May 30.—Morning game:

Boston, 2; hits, 4; errors, 4.
Philadelphia, 7; hits, 13; errors, 0.
Batteries — Pfeffer and O'Neill; Sparks and Doolin.
Umpire—Johnstone.

AFTERNOON GAME.

Boston, 0; hits, 1; errors, 1.
Philadelphia, 3; hits, 9; errors, 0.
Batteries—Needham and Young; Lush and Donovan.
Umpire—Johnstone.

TWICE BEAT CHICAGO.

[BY THE ASSOCIATED PRESS—P.M.]

CHICAGO, May 30.—The morning game went to St. Louis after fifteen innings, two runs scoring on a single, a triple and an error. Pfeister struck out seventeen men, but his clever work was spoiled by Chicago's weak batting. Score:

Chicago, 2; hits, 4; errors, 2.
St. Louis, 4; hits, 12; errors, 0.
Batteries — Pfeister and Moran; Brown and McCarthy.
Umpire—Conway and Emslie.

AFTERNOON GAME.

Chicago, 1; hits, 4; errors, 1.
St. Louis, 6; hits, 10; errors, 1.
Batteries—Lundgren, Beebe and Moran; Druhot and Grady.
Umpires—Emslie and Conway.

AMERICAN LEAGUE.

TWO IN THREE.

[BY THE ASSOCIATED PRESS—P.M.]

BOSTON, May 30.—Superior batting won the morning game for Boston. Most of the errors were made on difficult chances. A jumping catch by Seybold and an unassisted play by Grimshaw were features. Score:

Boston, 5; hits, 5; errors, 4.
Philadelphia, 1; hits, 5; errors, 5.
Batteries—Dineen and Peterson; Coakley and Schreck.

AFTERNOON GAME.

Boston, 5; hits, 8; errors, 4.
Philadelphia, 3; hits, 5; errors, 3.
Batteries—Winter and Peterson; Bender and Schreck.

PLAYS ARE BUNCHED.

[BY THE ASSOCIATED PRESS—P.M.]

DETROIT, May 30.—Three singles, a wild throw by O'Leary, three steals and a base on balls, all bunched in the fourth inning, gave Chicago three runs and the game this afternoon. Score:

Detroit, 1; hits, 7; errors, 1.
Chicago, 4; hits, 7; errors, 0.
Batteries—Mullin and Schmidt; White and Sullivan.
Morning game postponed; rain.

NEW YORKS WIN BOTH.

[BY THE ASSOCIATED PRESS—P.M.]

NEW YORK, May 30.—With a batting rally in the eighth inning, New York won the first game from Washington today. Hughes was driven out of the box in the eighth. Score:

New York, 8; hits, 9; errors, 1.
Washington, 2; hits, 6; errors, 2.
Batteries — Hogg and Kleinow; Hughes, Sudhoff and Wakefield.

AFTERNOON GAME.

Washington, 6; hits, 8; errors, 2.
New York, 7; hits, 14; errors, 4.
Batteries—Smith, Patton and Hayden; Leroy and Kleinow.

TWO FOR SAINTS.

[BY THE ASSOCIATED PRESS—P.M.]

CLEVELAND, May 30.—St. Louis won easily from Cleveland by bunching hits with loose playing by the locals. Pelty was a mystery to Cleveland. St. Louis fielded sensationally, making many double plays. Score:

Cleveland, 2; hits, 8; errors, 2.
St. Louis 7; hits, 11; errors, 1.
Batteries—Rhoades, Bernhardt and Bemis; Pelty and O'Connor.

AFTERNOON GAME.

Cleveland, 4; hits, 11; errors, 0.
St. Louis, 6; hits, 9; errors, 3.
Batteries—Eels, Joss, Townsend and Bemis; Howell and Spencer.

LOS ANGELES BEATS SEATTLE.

WINS FIRST OF DOUBLE-HEADER AND TIES SECOND.

Last Game a Five-Inning No-Run Tie—Portland and Oakland Break Even in Two Poor Contests and San Francisco Has no Trouble in Defeating Fresno.

[BY THE ASSOCIATED PRESS—P.M.]

SEATTLE (Wash.) May 30.—Los Angeles won one game from Seattle today by doing the right thing at the right time. Seattle had enough hits to win, but made a sorry exhibition when a pinch came. Although Vickers struck out fourteen men, his work gave Los Angeles at least two of her runs.

The second game was called off at the end of the sixth, neither side having scored. Kane played a brilliant second. The scores:

First game:
Seattle, 1; hits, 10; errors, 4.
Los Angeles, 3; hits, 5; errors, 1.
Batteries—Vickers and Blankenship; Hopkins and Bliss.
Umpire—Perrine.

Second game:
Seattle, 0; hits, 1; errors, 2.
Los Angeles, 0; hits, 1; errors, 1.
Batteries—Jones and Hansen; Steltze and Bliss.
Umpire—Perrine.

PORTLAND BREAKS EVEN.

OAKLAND MAKES MANY ERRORS.

[BY THE ASSOCIATED PRESS—A.M.]

PORTLAND (Or.) May 30.—All pitchers look alike to the locals nowadays. Even a change in the batting order and Oscar Graham on the firing line could not keep them from winning this morning with a perfect avalanche of runs. Henderson held the Oaklands down to four scratchy hits and fanned nine of them in the process. The cyclone came in the sixth, when they pounded Jim Hackett, who had succeeded Graham, for four hits, which, together with a bunch of errors netted six runs. Van Haltren went into the box in the eighth and did some good work. Score:

Portland, 11; hits, 11; errors, 0.
Oakland, 0; hits, 4; errors, 9.
Batteries—Henderson and Donahue; Graham, J. Hackett, Van Haltren and T. Hackett and Markley.
Umpire—Knell.

In the afternoon game Donohue and Smith were the offending parties, a wild throw by one or the other in the third and fourth giving the visitors their runs. Portland had an opportunity to score again in the ninth but McHale tried to stretch a two bagger and was caught between second and third. Score:

Portland, 3; hits, 10; errors, 2.
Oakland, 4; hits, 7; errors, 4.
Batteries—Essick and Donahue; Cates and T. Hackett.
Umpire—Knell.

SEALS DEFEAT FRESNO.

WHEELER TWIRLS FINE GAME.

[BY THE ASSOCIATED PRESS—A.M.]

OAKLAND, May 30.—San Francisco beat Fresno this morning by 7 to 1. Bradbury who made his first appearance this morning, is a St. Mary's College man. Fresno's only score was in the first inning. San Francisco scored once in the third inning, three times in the fifth and three in the eighth. Her two errors were made by Wheeler and Bradbury, while Fresno made six. Arellanes having three against him, and Casey and Cartwright one each. Score:

Fresno, 1; hits, 4; errors, 6.
San Francisco, 7; hits, 11; errors, 2.
Batteries—Wheeler and Bradbury; Wolter and Dashwood.
Umpire—McDonald.

BOAT RACES ARE ASSURED.

FOUR-OARED SHELLS HAVE BEEN ORDERED.

Lack of Equipment Only Drawback to Great Regatta—Channel Club Will Loan Saints a "Four"—Stanford Boats Sought—Rowing Committee Unable to Decide on Plans.

Orders have been placed by the Channel Club for several shells to be used by the rowing wing of the organization this summer, and of these the first to arrive will be the four-oared craft.

In looking over the field Sam Wood, who is at the head of the rowing department of the club, has discovered that there is not an eight-oared shell available in local waters for the Fourth of July regatta, and it is the plan of the Channel Club, if their fours arrive in time, to make this the feature of the regatta, allowing St. Vincent to use one of the fours, the club racing in the other.

The only racing boat the Saints have in hand is their six-oared barge, which is far from being the "nifty" thing in racing, but the boys can furnish plenty of excitement with this if they have something to go against.

It has been suggested that either the Channel Club or St. Vincent procure whatever boats Stanford has left out of the earthquake and use these in the coming regatta. As yet nothing has been learned concerning these boats, but if it is possible to procure them they will doubtless be brought here.

St. Vincent, the Channel and Occidental do not expect to do a great deal this summer in the rowing line, but will lay the foundation for next year, when all colleges and clubs will be equiped properly and prepared to give good exhibitions. As this is the first year of consequence with the Los Angeles Athletic Club, only mediocre work is anticipated, but they, too, are planning great things for the future. It is the hope of this club to become the "Olympia" of California, and with the efforts being put forward it would seem that they are fast nearing this stage.

The Saints will continue practice every week, and by July 4 will be in shape to hold their own against any local organization.

As soon as the Channel Club boats arrive practice will begin, although the quarters at Alamitos Bay are yet a matter of speculation, as the Rowing Committee have been unable to decide on just what they want in the way of an addition to the present clubhouse.

BURGOMASTER WINS EASILY.

GRABS RICH BELMONT STAKE.

[BY THE ASSOCIATED PRESS—P.M.]

NEW YORK, May 30.—Before one of the largest crowds ever seen on an eastern race track, Harry Payne Whitney's Burgomaster, at the prohibitive odds of 2 to 5, easily won the $25,000 Belmont Stakes at Belmont Park today, defeating John E. Madden's The Quail by a length and a half, with Harry Brown's Accountant third.

The mile and three furlongs was run in the fast time of 2:20 and at no stage of the race was the favorite threatened. The day was ideal for racing and between 45,000 and 50,000 persons were present.

The Whitney entry, Burgomaster and Pegasus, were always favorite. Opening at 1 to 2, they were pounded down to 2 to 5.

Accountant was heavily played for the place, closing at 9 to 10.

With only a few moments' delay at the post, they were sent away to a good start. Accountant was first to show, but Burgomaster soon headed him and as they flashed past the quarter post the favorite was leading by a length. Accountant second and The Quail third. This order was maintained to the stretch, where Accountant ran wide. Meanwhile Lyne on Burgomaster sat still and when straightened out for the run home he led by two lengths and flashed under the wire a winner by a length and a half. Accountant, who finished on the extreme outside, was under a hard drive to get the place from The Quail, who closed very strong, getting up in time to get second money by a head. Good and Plenty landed the $5000 Whitney Memorial Steeplechase. Summary:

Four and a half furlongs, straight: Monford won, Jaunty second, Greeno third; time 0:58¼.

Crotona Handicap, six furlongs: Aeronaut won, Tiptoe second, Oxford third; time 1:12 3-5.

The Amateur Cup, mile: Cricket won, Colossal second, Racine II third; time 1:43 3-5.

The Whitney Memorial Steeplechase, about two and one-half miles: Good and Plenty won, Ben Crocket second, Del Canta third; time 5:07.

The Belmont Stakes, $25,000, one mile and three furlongs. Belmont course: (x) Burgomaster, 126 (Lyne,) 2 to 5, won; The Quail, 126 (Radtke,) 15 to 1, second; Accountant, 126 (Martin,) 5 to 1, third; time 2:20. (x) Pegasus, Cassini and Bohemian also ran.

(x) coupled.

Mile: Tommy Waddell won, Cederstromo second, Vino third; time 1:39 2-5.

Italian Restaurant 7th and Broadway.
If you've never tasted a meal at this cafe ask the opinion of those who have.

SPEARMINT IS DERBY WINNER.

CAPTURES ENGLAND'S BIG RACE AT GOOD PRICE.

Long Shot Picton Finished Second at Juicy Odds and the Outsider Troutbeck Runs Third—Twenty-two Horses Start—Burgomaster Is First in Belmont Stake Event.

[BY THE ASSOCIATED PRESS—P.M.]

LONDON, May 30.—Spearmint, ridden by Maher, won the Derby Stakes of 6500 sovereigns, for colts and fillies foaled in 1903, about one mile and a half, at Epsom today. Mr. Dugan's Picton was second and the Duke of Westminster's Troutbeck was third. The winner is owned by Sir Tatton Sykes. Twenty-two horses started.

The great race presented a perplexing problem, and the experts found themselves at a loss to select the probable winner with twenty-two runners, the largest field since Volodyovski a few years ago won the great prize for the late William C. Whitney, a dozen of which were equally fancied by their respective stables. There had not been such an open Derby for years. Until but yesterday Mr. Purefoy's Lally held first place in the betting, but yesterday evening Lally was dethroned in favor of Spearmint. This morning Lally resumed first place in the betting and started a favorite at 4 to 1 against. It took some time to get the horses aligned, bu they finally were sent off to a good start. Troutbeck jumped to the front and led to the mile post, when Picton assumed command, but gave way again to Troutbeck on descending the hill. A quarter of a mile from home Picton came on with a rush and again assumed the lead, but shortly afterward Maher, riding a splendid race on Spearmint, challenged the leader, gradually drew up level, forged ahead and won by a length. Picton finished second; Troutbeck third and Radium fourth. Two lengths separated second and third horses. Martin, the American, rode Troutbeck.

The betting was: Spearmint, 6 to 1; Picton, 100 to 6 on; Troutbeck, 33 to 1 on.

This was Maher's third Derby. His previous wins were on Rocksand and Cicero. The jockey, who is a great favorite in England, received an ovation on returning to the scales. King Edward's entry, Nulli Secundus, made a poor showing.

NEW YORK BOAT RACES.

COLUMBIA WINS BIG EVENT.

[BY THE ASSOCIATED PRESS—P.M.]

NEW YORK, May 30.—The fortieth annual regatta of the Harlem Regatta Association, was held on the speedway course, Harlem River, this afternoon. The races were one mile and a quarter straightaway.

John F. Buckley of Portland, Me., who was looked upon as a sure winner in the veteran senior event, was beaten quite handily by Mulier of the Nassau Boat Club of New York. The senior doubles was a bruising contest all the way, Vesseley and Budre of the first Bohemian Boat Club, New York, winning by a narrow margin from the Staten Island crew.

Williamson of Philadelphia won a splendid race in the association singles. Columbia University, which had five entries in the regatta, won the intermediate eight race, with New York Athletic Club second, three lengths behind. Two fouls and two starts in the senior four race resulted in the referee awarding the race to Ravenswood, Columbia second, and Staten Island third.

SAIL AND CLAMBAKE.

Yachts on a Bender at Portuguese Bend—Amateur Sailors Harpoon Festive but Silent Clam.

SAN PEDRO, May 30.—Pleasure vessels of the South Coast Yacht Club turned out in force today to take part in a short cruise and picnic at Portuguese Bend. For this the yachts were favored by good weather, the breezes of the afternoon being all that could be desired.

No race was scheduled in this event, the intention of the club, as explained beforehand, being that all parties should gather for a pleasant reunion and a quiet day spent in the sailing of the yachts.

Up till 11 o'clock tonight nothing has been heard of the return of the yachts.

The Gackwar of Baroda.

Among sovereigns and close relatives of sovereigns who have visited this country there have been some who have traveled in more imposing state and who have created a greater social and popular sensation than the undemonstrative and cultivated gentleman who landed at this port after the manner of a private tourist on Sunday last. There have been those, too, who have represented more powerful states, the political, commercial and other connections of which with this country have been closer and more important than his. To the thoughtful observer of human affairs, however, we are not certain that any of our distinguished visitors have been more suggestive of profitable reflection or, in both personal and representative capacities, have been more worthy of courteous consideration than the Maharajah Gaekwar of Baroda.

The ancient Mahratta State of Baroda is the second of the three Indian States which take precedence over all others, their rulers receiving salutes of twenty-one guns as against from thirteen to nineteen for all others. Hyderabad being the first, and Mysore the third. Baroda is insignificant in size and population compared with the other two, having almost exactly the area of Massachusetts and about two-thirds the population of that State. It is proportionately richer than most other Indian realms, however, having a yearly revenue of about $5,000,000, and is one of the foremost of the native States in prosperity, education and social and civil progress.

These happy conditions are due partly, no doubt, to the character of the country and of the people, who are among the finest specimens of the Hindoo race, but they are also due in a large, conspicuous and essential measure to the wisdom and benevolence of the statesman who has been the sovereign of that land for the last thirty-one years.—[New York Tribune.

The Clean City Club.

A practical outcome of the recent movement for a clean city with its attendant enlistment of interest on the part of the school children, says the Chicago Tribune, is the organization of the "Clean City club" with a button, such as a child dearly loves to wear, as its distinctive badge. It is a suggestion from the Hull house and seems to have four simple rules as its constitution:

"Pick up at least one piece of paper from the street every day.

Clean your back yard and porches and try to interest your boys and girls next door.

Keep at least one flower in the window.

Be smiling and clean yourself.

The idea is reported to be so popular that newly-organized corps of workers hope to have a membership of 1000 by the end of its first week. In a friendly contest held under its auspices between groups, each with its own captain, a good deal of interest on the part of older people was developed.

In every attempt of this sort which appeals to the children the educational value is more important than the actual accomplishments in manual labor. For the boy who picks up one paper a day soon forms a habit of refraining from throwing any paper on the street, and, with the peculiar censure of children which is usually effective, he teaches his companions to take pride in the same cleanliness which he advocates and illustrates.

STREET RAILWAY EXTENSIONS

EAST FIRST STREET LINE

Now Extends Clear Out to Vast Huntington Holdings.

June First marks the opening of the East First Street line extension from Indiana street east, opening up one of the most beautiful sections of Boyle Heights out over the charming hills of this delightful district. The thoughtful buyer will appreciate the timeliness of getting in as an early buyer in this new section, and no other factor makes for quick profit as does the electric line. Here, then, is an ideal opening. Not over eighteen minutes from First and Spring, the home owner can reach his business or work in quick time by a superb service, and of this section there is more of Healthfulness, Beauty of Scene, with all the modern conveniences and improvements than any section of the city affords. The present low price on this property places a certain and large profit right into the buyer's pocket. Prices range from $250 to $650 for generous sized lots on the very liberal terms of 10% down and $10 each month, with all street work in and paid for. The Cornish-Braly Co. of 300 Union Trust Bldg. (Braly Bldg.), Fourth and Spring, report a brisk demand for property in this section. Their holdings comprise the best in this section, and at an early date, when the 1200 acres of Huntington holdings are put on the market, every owner of property in either Highland Villa, Palms Heights or Home Acres will find their property more than doubled in value. It is certainly a wise buy, and now is the right time.

300 PER CENT PROFIT
Has been made by people who bought lots of me one year ago in Figueroa Park, Curtis Park and Golf Park Tracts. They bought a lot for $250, paid $50 cash, and before the next payment was due, sold the lot for $475; a cash profit of $225 on $50 invested.
You can do the same thing now buying lots in my latest and finest subdivision at Alhambra, $400 and up.
You only pay quarter cash.
Take San Gabriel car to Almansor street, Alhambra Park Tract.
T. WIESENDANGER
312 Merchants Trust Bldg.
207 S. Broadway

SALT LAKE R. R. TRACT
Its growth has been fast but substantial. Lots $650 and up. $20 down and $10 per month.
STRONG & DICKINSON
Second and Broadway
Phones 1273

Prices Will Advance June 15 $100 a Lot
In our Figueroa street and Moneta avenue tracts. Lots now only $450 up. Very easy terms. WINTON & McLEOD, 310 Trust Bldg., Second and Spring. Home 546, Main 6772.

OUR RENTAL DEPARTMENT
for business locations has on its list the place you want.
Robt. Marsh & Co.
Main Corridor—Ground Floor
H. W. Hellman Building
Both Phones Ex. 175

Ramona Acres
Acre homesites $325 up. 15 minutes from business center. Graded streets, sidewalks, gas, electricity, telephones.
EMERSON REALTY CO.,
301-302 Delta Building.

BOWEN & DOLTON
Owners of 12 Big Tracts
Vernon and Compton Ave.
Lots $850 to $2000
439-40-41 Douglas Building.
Member L. A. R. B. Third and Spring

FOR RENT
Two offices and three lofts on upper floors of this building. Lofts are large and well lighted and especially suited for small wholesale business, tailor, dressmaker or manufacturer's agent. Both freight and passenger elevator. Apply to PARMELEE-DOHRMAN CO., 435-441 S. Broadway.

SPECIAL
40 acres improved. 2½ acres strawberries, bal. alfalfa. Located near Gardena.
Booth & Co.
316 So. Broadway Home 6680

Carmelita
The beautiful. Lots $75 up, $1 weekly. Free round-trip tickets at 312 Merchants' Trust Bldg., 207 S. Broadway. On Redondo electric, two miles south of Inglewood. Just think of the increase to come.

Tried { BY PANIC / BY EARTHQUAKE / BY FIRE
The Continental Building and Loan Ass'n. of California
Stands today, as it has stood for 17 years—a monument of safety and profit to its stockholders and depositors. Its records are saved; its securities have not been hurt by earthquake and they cannot be lost by fire. They are first mortgages on improved real estate and the improvements are all insured against loss by fire. Just watch San Francisco build better—the Continental grow greater!
OFFICE.—Corner of Market and Church streets, San Francisco. Open and doing business.
WASHINGTON DODGE, President
WM. CORBIN, Sec'y. & Gen'l. Mgr.

PIANOS
WILEY B. ALLEN CO.
Successors to Metropolitan Music Co
324 WEST FIFTH STREET

Special Tract Directory.

Vermont Avenue Square
The Southwest Corner Vermont and Vernon Avenues. The largest and choicest subdivision in the southwest.
Large Lots $650 and up
S. J. White & Co., 436-437 Huntington Bldg.
Leo. J. Maguire & Co. Wright & Callendar,
305-306 F. F. Fay Bldg. 319-323 S. Hill St.

LAWNDALE
LOTS $75 AND UP
$1 Down, $1 a Week
E. L. HOPPER & SON
404 Laughlin Bldg. 315 S. Broadway

Palmer's
Vermont and Vernon Avenue Tract (N. E. cor. Vermont and Vernon Avenue;) fine large lots, $650 up, 1-3 cash, balance 1, 2 and 3 years.
H. C. GALLOUPE & CO.,
629 Citizens' Natl. Bank Bldg.

Home Downey Tract
Beautiful lots $100 to $225. Easy terms. 35 minutes from First and Spring Sts.
D. O. STEWART & Co.,
138 S. BROADWAY.

Wilshire Terrace
West Seventh Street Tract
Boulevard Heights
Norton Place
Beautiful residence tracts in the exclusive Wilshire Boulevard district
BARRY BROS.,
328-329 Bradbury Building.

SIERRA VISTA ACRES
ONE WHOLE ACRE
$450 TO $550
EASE TERMS FREE TICKETS
Sierra-Pacific Land & Water Co.
301-2-3 DOUGLAS BLDG.

Robt. Mitchell Co.
REAL ESTATE INVESTMENTS
LOANS AND INSURANCE
508 South Broadway

Wait for the big auction sale of lots at Monrovia, and also at Benedict, in the near future.
R. E. IBBETSON & CO.,
316 Trust Bldg.

FOREST HEIGHTS TRACT.
End of Brooklyn-ave. car line. Choice close-in residence subdivision, on high ground. $425 and up. Terms.
A. B. C. CO., Tract Agents, Boyle 1102.
STONE & BLADES, owners,
116 Henne Bldg.

Venice Gateway
A lot here is inexpensive now, yet its future certain to be great. Lots $500 and up
M. J. NOLAN
228 WEST SECOND STREET
BOTH PHONES EX. 1409

NAPLES
A. M. & A. C. Parsons,
SOLE AGENTS.
Pacific Electric Bldg. Ground Floor.
Main 1888. Home Phone 582.

Acreage
Bargains in acre property on the Short Line.
A. F. WEBSTER & CO.,
Suite 418-420 Mason Bldg.,
Cor. 4th and Broadway.
Main 4080; Home 6576.

Huntington Beach..
The Best Place in Southern California to buy property for Home or Profit.
Huntington Beach Company
532 BYRNE BLDG.

Upper Rampart Heights
The finest building sites in the Westlake District. Adjoins the highest class tract in the city. Take Bimini Baths car and get off at Second Street and Rampart Boulevard.
AGENT ON THE TRACT.

For Attractive Investments
In Kings County see
Albert Rubenstein
701 H. W. Hellman Bldg.
Largest Tulare Lake land operator in Calif.

Brentwood Park
WILL BE THE HANDSOMEST RESIDENTIAL PARK WEST OF CHICAGO.
Take any Santa Monica car via Sawtelle marked Westgate, at the Fourth St. station.
BARLOW & BRAGDON, Selling Agents.
H. W. Hellman Bldg. Main 1778. Home 620.

INDEPENDENT HARBOR
Being Built at Long Beach
Commercial sites in Rock Bay Tract at moderate prices.
LOS ANGELES DOCK & TERMINAL CO.
General Offices 321-322 H. W. Hellman Bldg.
Phones, Home 6620; Main 6208.

Wilshire-Harvard Heights
All In The City
On the great 120-foot thoroughfare. Phone for maps or appointments.
E. A. FORRESTER & SONS, INC.,
302-3-4 Douglas Bldg.
Accurate city pocket map free. Home 6202.

LONG BEACH
For attractive investments in Long Beach property see BUTTERS & PAUL INVESTMENT CO., 215 East Ocean Ave., Long Beach.
317 O. T. Johnson Bldg.,
Phone Main 2016. Los Angeles

BAY CITY...
Two fine bays and a mile of magnificent ocean frontage.
LOTS $500 TO $1000
Easy Terms.
P. A. STANTON, 316 W. Third St.
Both Phones 763.

ONLY $50 AND UP
$1 Down, $1 a Week. No Interest No Taxes.
Free tickets at our office, 108 W. Sixth St.
PRUDENTIAL IMPROVEMENT CO.
Sole Agent.
LOTS AT WATTS

Chino Ranch
Rich Orange, Alfalfa, Walnut and Beet lands. $75 to $200 an acre.
CHINO LAND & WATER CO.,
720 Trust Bldg., Los Angeles.

For Sale
A POULTRY COLONY NEAR LOS ANGELES,
HAS BEEN FORMED
for mutual benefits. Situation unexcelled; plenty of good water, splendid soil and close to town. Only a few acres left. Apply at once to
ANNA L. PINKERTON, Realty Trust Co.,
139 S. Broadway.

Walnut Lawn
Lots, $550 Up.
Easy Terms. Free Tickets.
W. P. WHITSETT, Owner,
405 Severance Bldg.
Sixth and Main Sts.

Jefferson St. Park Tract
Cor. Arlington and W. Jefferson St. car lines. Remember it is southwest.
LOTS $350 AND UP.
F. W. Powers, 324 Byrne Bldg. C. C. Johnson, 204-5 Bryson Bldg. Arthur W. Kinney Co., 119 Merchants Trust Bldg.

KENSINGTON PLACE
The Tract of Tracts
SEE
Wilshire Boulevard
The Briggs Co., 224 S. B'dw'y
Main 537 Home 1426

Have you Been
Huntington Park Extension?
THE SUN LAND CO., (Inc.
Exclusive Agents.
Both Phones. 201 Grant Bldg.

Wanted....
Iowa Property
Choice alfalfa and English walnut acreage to exchange for good Iowa property.
MORRIS H. WILSON & CO.,
606 Pacific Electric Building.
Home 7308.

REDONDO
(AWAKENED)
W. M. GARLAND & CO.,
324 HUNTINGTON BLDG.

EMPIRE RANCH
Kings County, Calif.
18,000 ACRES ALFALFA land; Kings River straight through the property for 9 miles; perpetual water right with the land; richest soil in California. Prices $45 to $50 per acre. EASY TERMS.
PERCY H. CLARK CO., 312 H. W. Hellman Bldg., Los Angeles.

Big Things Doing
Watch for
Floral Park
More Later
GRIDER & HAMILTON,
226 West Second St.

Miramonte Park
An extension of the widely-known and universally popular
Miramonte Tract
Same Advantages—Same Improvements.
RUFUS P. SPALDING, Owner, 210 H. W. Hellman Building. Phones, Home 6061, Sunset Main 3054.

WESTGATE
25 minute car service from Fourth st. station.
10c FARE FOR RESIDENTS.
Residence lots $250 up; 1-2 to 10 acre lots, $400 up; 1-4 cash, balance easy terms at 7 per cent.
SANTA MONICA LAND & WATER CO.,
320-327 Pay Building.

FOR A GOOD INVESTMENT AT OCEAN PARK OR VENICE see us
Ask us about Walgrove and Roseboro Villa.
GUARANTY REALTY CO.
Both Phones. Mrs. Geo. Sibley.
Pres., Venice, Cal.

HILL STREET
PROPERTY
We advise that you buy it.
WRIGHT & CALLENDER CO.
319-323 South Hill Street

FARM LANDS
On the installment plan. Set to alfalfa. We care for it and give you half the crop. $250.00 down buys ten acres. No interest, no taxes.
The Miller-Pike Land Co.
414 W. Seventh st., Los Angeles, Cal.
VENICE, CALIFORNIA.

Four Best Tracts Today
PALMA HEIGHTS
HIGHLAND VILLA NO. 2
BROOKLYN AVE. TRACT
HOME ACRE TRACT
CORNISH-BRALY CO., Managers
Suite 300 Union Trust Building.

Hacienda Park
WEST HOLLYWOOD,
A new subdivision in the foothills, Adjoining Crescent Heights.
—COME EARLY.—
C. A. SUMNER & CO.,
214 Trust Bldg.

"Out Glendale Way"
Casa Verdugo Villa Tract.
Lots $375 to $1500
SAN RAFAEL INVESTMENT CO.
N. C. Kelley, Mgr.
630 H. W. Hellman Bldg.

THE McCARTHY CO
GREATER Los Angeles TRACT
Homes For All
MAIN OFFICE 238 N. BROADWAY.

NEWTON PARK
A beautiful Home situation half way between Los Angeles and Pasadena.
Opening Prices Now.
Realty Trust Co. of Los Angeles
129 S. BROADWAY. Both Phones 606

We make a Specialty of
ACREAGE PROPERTY
With Water
See Us Before You Buy
F. H. BROOKS COMPANY
215 Courier Bldg. 212 W. Third Street

CRICKET AT SANTA MONICA.

Los Angeles Team Wins Over Sea Beach Boys.

Ladies Witness Good Play in English Game.

Bowling Hard to Beat and Scores Are Small.

BY STINSON JARVIS.

As an American game cricket has come to Southern California to stay. In this locality the sons of Uncle Sam are being fascinated by the game. The Santa Monica grounds yesterday seemed like a section of Canada or England; but it was the same old game that binds all together, from Calcutta to Germantown, Vancouver and Santa Monica.

A jollier lot never met than gathered at the ideal Santa Monica grounds that lie in sight of perfect mountains and matchless seas. The Los Angeles team came out on top in a two innings match, but at the finish there was a close call in the making of a few runs, and when wickets were going down like ninepins in a general massacre the excitement was intense. None of the umpires were slaughtered, or even questioned, and most of them seemed to be English church clergymen. Ladies attended in large numbers.

THE GAME.

When Santa Monica went to the bat, Tyler and H. Justice first took up the defence, Justice facing Mitchell's bowling from the east end. Mitchell proved fast and Justice tipped him for one, while Tyler neatly put him in the slips for a brace.

Meggatt then trundled at the west end, and Justice pulled on an off ball and got two. Tyler wiped him to the square leg—a boundary hit counting four. Justice then gave a chance in the air which fell harmless, and he got two.

When Mitchell went on again at the east end, Justice rose one to the slips and got cleverly taken on a hard chance by Barwell.

When Dudley went in he punished Meggatt to the boundary for four—a cheap four, by the way, for this boundary was not worth it. Dudley played on in fine forward form and Mitchell only got a maiden.

Barwell then replaced Meggatt at the west end and bowled an excellent maiden, no liberties being possible. Dudley then got one on a tip and stole a second. He then skied one of Barwell's and got easily taken by Mould at mid-off. Two out for 31.

Bainbridge then appeared, and broke his duck on a lift off Barwell for one, and then Tyler fell after making a good 14, caught and bowled Mitchell. Three wickets for 39 runs.

ROLLING THEM UP.

Fripp then took the west end and Bainbridge got a safe one off Mitchell, but Fripp was clean bowled by Mitchell on a duck. Four for 41.

F. Justice took the rest of Mitchell's over and went out on the first ball. Five for 41.

Trend slipped to the boundary for four, and Barwell's second ball found Bainbridge's timber, with a melodious rattle. Six for 45.

Kelson took a hand and Trench cut Barwell for two, Bannister saving the boundary. But Barwell had his revenge in bowling him clean on the next ball.

Lawe went in and made one, and Kelson went out to another of Barwell's. Eight wickets for 49.

Le Bas then went in and Barwell bowled for the catch, did the expected and got safely taken by Barwell.

Preston took the east end and never got a ball, as Lawe got his wickets scattered by Mitchell., A twelfth man, Crosier, was then put in, both sides being apostolic in this way, and after his second ball from Mitchell had no more use for his bat. All out (twelve) for 49. About one hour's life for the crowd. Mitchell and Barwell both got three wickets in one over. There were no wides and the fielding was good.

THE OTHER SIDE.

The Los Angeles team, captained by G. F. Gadson, took the willow, and T. D. Bamford and A. E. Barwell faced the bowling, H. Justice at the west end. Barwell slipped for one and followed with another lucky boundary snick for four.

Bainbridge took the ball at the east end and bowled the first wide. Justice bowled a maiden at the other end and runs came very slowly till Bamford wiped Bainbridge to leg for four. Justice's bowling was very difficult and his next over removed Bamford, and also his center stump. One wicket for 17.

Brown faced the music, and Barwell lifted Bainbridge to the on for three. Three more came to Barwell off Justice, but this bowler gave few chances. Barwell then cut Bainbridge for three. Brown broke his duck and Barwell was beginning to open his heart and hit freely when Brown ran himself out. Two down for 30.

Bannister was bound to score on his first ball, and took a short chance and then got caught at the wicket by Dudley. Three out for 32.

Gadson (captain) then appeared and Barwell drove Bainbridge to the boundary for four, while Gadson followed with a couple of careful singles. The hopes of Los Angeles here took a tumble, when Justice clean bowled Barwell. This batter got well applauded for his excellent twenty-two. J. L. Eyre snicked Justice for two, and then Le Bas replaced Bainbridge at the east end. Le Bas first bowled a wide and his second went to the boundary, Gadson guilty, for four.

SECOND WIND.

After lunch Gadson got three off Le Bas, and then gave a high chance to F. Justice, which was missed. Eyre then went home, caught and bowled H. Justice. Five wickets for 54.

Meggatt came to the crease and Gadson, in trying to hit Le Bas for twenty, lost his stumps after putting up a good and valuable twelve.

Mitchell came in and played Justice very steadily, and Meggatt snicked a couple off Le Bas. Justice, who was now suffering from a hurt leg, now got Meggatt in the timber, and Morris went in and got one off Justice. Mitchell cut Le Bas prettily for three, and was keeping the slips busy.

Tyler then took the east end and Mitchell hit and ran two on no-ball, and then slipped Justice for four. He and Morris got ones and twos carefully, these two getting well set. H. Justice was losing his steam and Morris wiped him for four. Mitchell got twelve before being given out leg before wicket. Eight wickets for 89 runs.

Salisbury to the bat, and Morris got caught and bowled Tyler. Nine for 91. The newcomer, Packman, began his score off the back of his bat and Salisbury went down, clean bowled by H. Justice. Ten wickets for 94. Mould went in for a brief existence, retiring l.b.w., bowled Tyler.

SEA BEACH BOYS.

When Santa Monica returned to the bat, Fripp and F. Justice went to the bowling of Meggatt. Fripp made two and ran himself out. Tyler followed and got two off Meggat, who bowled him in the next ball. Two wickets for 14.

F. Justice went down to Barwell on the next ball, and P. J. Dudley sent Barwell to the leg boundary for four on his first ball, and did the same on the third ball, but Meggatt sent him home in the next over. Twenty-three for four wickets.

Trench appeared and got three, while H. Justice took two fours and then went down to Meggat on a shooter. Five for 34.

Bainbridge went in and Trench knocked Mitchell for four, repeating the same two balls later, and the same on the next ball—an expensive over. Bainbridge was cutting in his old form when he was given out as caught at wicket.

Le Poer Trench then was bowled by Meggatt. Seven down for 49, and Lawe got two and Kelson three; when Lawe was retired by Mitchell. Eight for 55.

Preston broke his duck and cut Meggat again for 3 and snicked Mitchell to the boundary for four. But Kelson was put out by Meggatt, and Le Bas joined Preston, who took another three off Gadsdon, and the tenth wicket (Le Bas's) went down for 72.

R. T. Preston showed some pretty batting and made the top score on his side, carrying his bat when Crosier went down to Gadsdon. All out for 78.

LAST INNING.

Los Angeles now had only 33 runs to make, and Brown and Mould went in together. Brown was done by H. Justice and Bannister shared the same fate. Bamford went in simply to retire l.b.w., bowled F. Justice. Barwell followed and Mould got caught by Trench. Four wickets for four runs.

Gadsdon entered and hit F. Justice for four, and later for three, but F. J. removed his balls on the following ball. Five wickets for 19; and then Barwell got caught by Tyler at cover. In this massacre Meggatt took only one ball and lost his center stump to H. Justice. Mitchell got several lucky ones and then Los Angeles had sufficient to pull the stumps. This is the score:

SANTA MONICA, FIRST INNINGS.

H. Justice, c. Barnwell, b. Mitchell	7
E. B. Taylor, c. and b. Mitchell	1
P. J. Dudley c Mould, b. Barnwell	9
W. H. Bainbridge b. Barnwell	2
R. M. Fripp b. Mitchell	0
F. Justice b. Mitchell	6
Trench b. Barnwell	6
A. A. Nelson b. Barnwell	0
A. W. Lowe b. Mitchell	1
C. C. Le Bas c. and b. Barnwell	0
R. T. Preston, not out	9
C. J. Crosier b. Mitchell	0
Byes	3
Leg byes	1
Total	49

LOS ANGELES CLUB, FIRST INNINGS.

T. D. Bamford b. H. Justice	8
A. A. Barnwell b. H. Justice	22
T. B. Brown, run out	1
A. W. Bannister c. Dudley, b. H. Justice	1
G. F. Gadson b. Le Bas	12
J. L. Eyre c. and b. H. Justice	3
W. Meggatt b. H. Justice	2
Mitchell, l. b. w., b. Tyler	13
G. F. Gadson b. F. Justice	10
H. C. Salisbury b. H. Justice	1
M. D. Mould, not out	0
Byes, 13; wides, 2	15
Leg byes, 2; no balls, 1	3
Total	91

SANTA MONICA, SECOND INNINGS.

F. Justice b. Barnwell	9
K. M. Fripp, run out	2
E. B. Tyler b. Meggatt	14
H. Justice b. Meggatt	3
P. J. Dudley b. Meggatt	2
Le Poer Trench b. Meggatt	15
W. H. Bainbridge c. Bamford b. Meggatt	6
A. W. Lowe b. Mitchell	1
A. A. Kelson b. Meggatt	3
C. C. Le Bas b. Meggatt	2
R. T. Preston, not out	17
J. C. Crosier b. Gadsdon	1
Byes, 4	4
Total	79

LOS ANGELES CLUB, SECOND INNINGS.

T. D. Brown b. H. Justice	0
M. O. Mould c. Trench b. H. Justice	1
A. W. Bannister b. H. Justice	2
T. D. Bamford l. b. w., b. H. Justice	4
A. E. Barwell c. Tyler, b. F. Justice	4
Morris c. and b. Tyler	12
J. L. Eyre, not out	30
W. Meggatt b. H. Justice	0
Mitchell, not out	1
Byes, 3	3
Total	57

Los Angeles wins by 4 wickets and 3 runs.

VAN COURT COMING.

Los Angeles Athletic Club Secures Olympic Man for Its Boxing Instructor.

Weeks of protracted negotiation came to an end yesterday with the announcement by directors of the Los Angeles Athletic Club that they had secured the services of De Witt C.

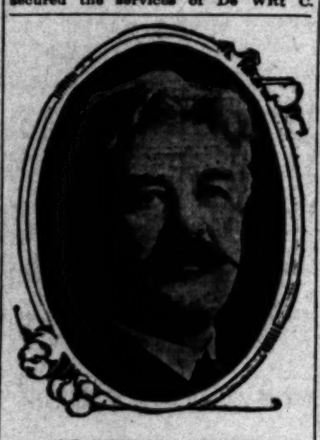

DE WITT VAN COURT

Van Court, formerly of the Olympic Club, San Francisco, as boxing instructor.

Van Court arrived last night and will enter upon his new duties at once. The biggest boom on local record in the gloveman's game is confidently predicted in consequence.

The establishment of a juvenile department is a part of the club's future plans, Mr. Van Court having charge of the boxing features of its work. He will be on duty in the club gymnasium two hours each day after the first of next week.

U.S.C.-LONG BEACH.

Basketball League Contest This Afternoon at Long Beach Which Promises to Be Close.

The strong basketball teams of the University of Southern California and Long Beach High School meet this afternoon on the Long Beach court. The game promises to be a most interesting contest, as both teams have played first-class ball throughout this season. The University girls have an enviable record to show for the past two seasons. Out of eighteen contests the 'varsity five has lost but one, scoring a total of 422 as against 169 of their opponents.

Although defeated by the local High School this year the Methodist team still leads in the total number of points scored, making 102 points as against 69 for the High School.

The college team will be seriously handicapped today by the loss of Miss Thornton, the 'varsity center, who suffered a severely-sprained wrist in the High School contest. Miss Armstrong will probably play Miss Thornton's position in today's contest and Miss Speicher will play guard.

The beach girls expect to add another to their string of victories. The contest will begin promptly at 4 o'clock.

West Coast Law and Com'l Agcy., Citizens' Nat'l Bank Bldg. 7 borough service.

GOOD GOLF IN BRISK WIND.

Tourney at Country Club a Lively Success.

Frederickson Gets Medal With Best Gross Score.

Largest Crowd on the Course in Many Months.

The golf tournament at the Los Angeles Country Club yesterday had in it the largest number of entrants on the course in many months. There were thirty-seven out, and strange to say, they all played the two rounds, which is a noteworthy thing in itself, for almost invariably four or five fail to turn in their cards. This showing certainly indicates a revival in the sport, and the attendance speaks well for the hold that the game has on many busy business men.

The day may have had something to do with the number of players, for it was not only a holiday, but the weather was delightful, barring the strong wind that blew across the course in the afternoon. There was not much of a breeze in the morning, but after luncheon a brisk blow commenced, when the first pair went to the first tee and whistled across the course until the last pair had finished at 4:20 o'clock. And that was a wind too, that interfered materially with the scores of many players and yet C. A. Smith, who finished with the best net score, made the difficult Punch Bowl hole or No. 12, in two strokes, with bogey at four, and quite a number of players got it in three and this in the teeth of the wind, with a deep Larranca to draw the player's eye. The contest was at 36 holes medal play, choice score.

There were certainly new records made in pulling and slicing, for the wind seemed to act as a rudder to steer the balls out of their course. Joe Ball, who was going around in the afternoon with Sartori and Edwards, pulled his ball almost 200 yards off the line to the seventeenth hole coming in, and then it sliced back at an acute right angle on his next attempt and he really made but fifty feet across the wind on a hard brassie shot. This was only one instance of the trickery of the wind that affected all players, and yet there was some beautiful driving done by those were accustomed to the wind. In the attempt to avoid the wind many players topped the ball and the afternoon was one continued story of hard luck of trying to keep out of barrancas or get over the bunkers.

W. Frederickson, whose skill is well known, won the club championship gold medal from scratch with a score of 159, for the thirty-six holes, which is one over bogey. W. W. Butler, with a handicap of one, was his closest competitor, making the two rounds in 165. C. A. Smith, with a handicap of eight, got the lowest net score, and this was largely due to his good work in the afternoon. Going out his score was 41, with bogey at 40, and coming in he made it in 37, with bogey at 39. His Punch Bowl in 2 was a very lucky piece of work, for this kind of playing don't happen but very seldom. Edwards came back in the afternoon in 90, after breaking his driver, and Butler played a consistent game, against the odds of the wind.

The scores were as follows:

	1.	2.	Gross.	Hndc.	Net
C. A. Smith	..	..	78	6	72
E. J. Belchey	..	..	81	9	72
W. Frederickson	82	77	73	0	73
W. R. Valtes	90	85	75	2	73
Dr. W. H. Spitzer	89	87	76	3	73
W. W. Butler	84	81	75	1	74
J. R. Langsay	90	86	80	6	74
Dr. J. O. Cobb	89	91	78	4	74
S. G. Wilson	..	..	81	7	74
S. P. Hunt	..	..	81	8	73
S. C. Lines	94	87	89	3	77
F. R. Wilcox	..	..	82	4	78
J. C. Reichert	..	..	82	4	78
J. E. Cook	93	89	86	7	79
George Stechel	..	..	86	7	79
P. H. Edwards	94	90	90	9	81
A. F. Morton	..	..	85	4	81
J. P. Sartori	..	..	85	4	81
J. G. Mossin	..	..	85	4	81
C. H. McFarland	..	..	85	4	81
J. R. Hardy	99	91	93	7	82
S. S. Parsons	..	..	91	9	82
A. Crutcher	..	..	86	4	82
J. A. Millus	..	..	86	4	82
R. R. McKinsey	98	94	92	7	85
J. S. Hinton	98	90	88	3	85
F. N. Coffin	100	..	91	5	86
Joseph Ball	..	..	89	3	86
Dr. C. B. Jones	104	107	92	5	87
K. O. Robinson	94	93	93	6	87
Dr. D. K. Dickinson	..	..	93	6	87
H. W. Blackstone	..	..	93	6	87
R. H. Ingram	98	..	90	4	86
E. D. Silent	..	..	90	4	86
W. S. Young	..	..	94	7	87
G. J. Denis	..	..	95	8	87
J. M. Guinn	..	..	89	2	87

"HAG" AFTER CHAMPS.

Local Athlete Will Compete in Many Countries and Will "Jump" in Several Languages.

Percy Hagerman, the crack athlete, who will sail for England June 25 with Trainer Wadsley, will not only compete in the championship meet in London, but will also enter games in Edinburg, Belfast, Wales and Budapest.

The big meet is held annually in the London Stadium on the first Saturday in July. The big field days in this country fade into insignificance in comparison with this English meet. The seating capacity of the Stadium is 35,000 people. The prizes are presented personally by the King. The meet is open to all amateur athletes.

After the London games "Hag" will go to Edinburg, where the Scotch games will be held July 14. In the meet his most formidable rivals will be from Edinburg University.

On July 21 the Welch championship will be decided and Hagerman will be the only American contestant.

Immediately after the games in Wales "Hag" will cross to Belfast and compete in the Irish games on July 28. After this he will slowly work his way to Budapest and enter the Continental games there on the second Saturday in August.

In addition to these big meets there are many local contests in which "Hag" will enter and the Southern California boy will have the opportunity of pulling down a few prizes while he is keeping in condition.

"Hag" will give his attention only to the high hurdles and broad jump. By concentrating on the high hurdles and broad jump he expects to far surpass all his former records. Wadsley will accompany "Hag" throughout the trip. To him is due much of the credit for the athlete's success. He has developed him a foot a year in the broad jump.

Hagerman has not finally accepted the proposition by the New York A. C., as he would rather represent the local athletic club and the matter will be settled by the end of the week. "Hag" says that no matter what club he represents he will always find room on his jersey for the Occidental colors.

COLLEGE TENNIS.

POMONA-U.S.C. SATURDAY.

Pomona and U.S.C. racquet twirlers will hold an intercollegiate tennis tourney Saturday afternoon on the U. S.C. courts. Much interest is taken in the coming matches, as it is the first time in several years that tennis has received such attention from the two colleges. The revival of the sport at this time means much for college men in this end of the State.

Ladies' and men' singles, mixed and men's doubles, will be played, and several exhibition matches will be given, in which some of the experts will appear. The courts are being prepared and carefully rolled, the rain having made this easy. The grounds were never in better condition.

Pomona will send a large delegation, and many co-eds will come to watch the work of the Misses Miller and Baker, the young women who will defend the blue and white. Miss Miller will be seen in the ladies' singles, and Miss Baker in the mixed doubles. Thomas and Bryant will play the men's doubles.

Hal Thomas, the one-armed tennis wonder, will play for Pomona in the men's singles. Thomas is a remarkable athlete and besides being able to make the track team in the broad and the high jumps, is one of the best racquet men of his college. His net work is all that could be desired, and his only handicap is his inability to cover the court as fast as some of the other college tennis men. G. Bryant will represent Pomona in the mixed doubles.

Nat Brown will play for U.S.C. in the men's singles, and Miss Conger will compete in the ladies' singles, and will enter with Brown for the mixed doubles. Crippen will be the second man in the men's doubles.

CROSS COUNTRY AWHEEL.

Raymond and Nicholas to Brave Mountain and Desert Between Here and New York.

Within a few weeks two intrepid young cross-country bicycle riders will start from Los Angeles by wheel for New York City. These two young men are George Raymond and Rodney Nicholas, formerly of Atlanta, Ga., but who have been spending some time in Los Angeles. Both are small of stature, but strong of limb and lung, and have covered great distances on bicycles, so the journey ahead of them has no terrors.

In speaking of their trip, Raymond and Nicholas say they will not attempt the great American desert, but will ride north to Southern Oregon, cross the mountains there, traverse the Snake River in Idaho to American Falls, thence via the Union Pacific to Cheyenne, and thence eastward through Nebraska, Iowa, Illinois, Indiana, Ohio and Pennsylvania to New York.

Raymond has made the trip across country from Iowa, and after crossing the continental divide will have little trouble in selecting his route. From California to Iowa will be the trying part of the trip, but in selecting the northern route the cyclists will pass through a country now thickly settled, affording plenty of water and food.

WILL OF JEFFERSON IN COURT.

BOSTON, May 30.—In the Supreme Court yesterday Justice Sheldon handed down a decision upon the will of Joseph Jefferson, in which the disposition of a fund of about $229,000, realized from the sale of his pictures, was involved. Under the decision, his widow, Mrs. Sarah Jefferson, will receive the bulk of the proceeds.

Buy East Ninth

Do you know that East Ninth street *is paved* from Central avenue to Santa Fe? Do you know it *is* to be illuminated (same as Spring street) from Main to Central? Do you know it is in the heart of this great city *now;* Do you know it is the longest crosstown street in the city, 80 ft. wide? Do you know that frontage thereon is *cheaper* than on any close-in smelbusiness street *so close* to the active business center today? Do you know we are offering the S. E. Cor. of 9th and Wall, 140x140 to an alley—the *largest, cheapest corner* on the street at only $750 per front foot? CRIPPEN INVESTMENT CO., 408 Mason Building, Cor. 4th and Broadway.

ST. VINCENT'S CLIPS POMONA COLLEGE.

THERE were more than one thousand spectators at the S.V.C.-Pomona baseball game yesterday afternoon on St. Vincent's diamond. St. Vincent's won, 10 to 4, but the Blue-and-White men put up a game for the first three innings which led many to believe the Claremont lads were out for victory.

The crowd was easily the largest that ever has watched an intercollegiate baseball game here. Many old fans were present, and the article put up by both teams was above the average. Though Pomona went to pieces several times and the Saints failed to improve golden opportunities for rolling up a larger score, there was enough spectacular playing to suit the most exacting college rooter, and even the professional fan was entertained.

Pomona came to the bat with rare confidence, but three men went out in quick succession. Each found the pitcher for infield taps which were gathered by Lamer at short, and not a man reached first. For her share of this inning St. Vincent's failed to reach the initial bag, and honors were even.

Rapid infield work by both teams, and quick, decisive action on the part of individual players gave each another goose egg for the second inning. Spurgeon, in the box for Pomona, did consistent work, and Monier pitched a steady game. The fans showed enthusiasm.

Pomona sprung a great surprise in the first of the third inning. Purdum, her right fielder, got the first hit of the game and flew down to first, stole second, and went to third on another hit by Walden. On an error by St. Vincent's, Purdum reached home plate and scored the first tally of the game. McDermitt made a two-bagger and brought Walden home, and when matters looked particularly promising for the Blue and White, St. Vincent's sent two out with a double play.

St. Vincent's took their share of the scoring in the last of the fourth inning, and quickly filled the bases and worked three men home for as many tallies. Pomona got nothing in her part of the fifth, and left the "Saints" to do the spectacular playing.

Snodgrass, St. Vincent's catcher, made a pretty three-bagger in the last of the fifth, scoring McCann and Monier. Shafer, on a clean hit, sent Snodgrass home for the sixth tally for the "Saints."

Though, playing a losing game, Pomona College went into the sixth and quickly filled the bases. A comedy of errors lost them the opportunity of making good, and one lone Blue-and-White runner crossed home plate. Score: S.V.C., 6; Pomona, 3.

The scorekeeper was obliged to chalk a goose-egg for the "Saints" in the last of the sixth, and Pomona sent another runner around the bases in the seventh for her last tally. The Blue-and-White baseballers went into the air and allowed four tallies for St. Vincent's. Shafer started the fireworks for his team by chasing a ball into left field bleachers for a home run.

With the score 10 to 4 in favor of St. Vincent's both teams settled down to work. The advantage was too great for Pomona to overcome, and the tally sheet remained unchanged to the close of the game.

Pomona players showed marked improvement over their work the first of the season. She made good at the bat and her stick artists got seven base hits to eight for St. Vincent's.

Score by innings:

	1	2	3	4	5	6	7	8	9	
Pomona	0	0	2	0	0	1	1	0	0	—4
St. Vincent's	0	0	0	3	2	0	4	0	0	—10

The line-up:

Pomona		St. Vincent's
Metcalf	catcher	Snodgrass
Spurgeon	pitcher	Monier
Walden	first base	Campbell
Benner	second base	McCann
Moorman	shortstop	Lamer
McDermitt	third base	Shafer
Gally	left fielder	Talty
Weinland	center fielder	Cunningham
Purdum	right fielder	Grindell

Umpire—Fuller Thompson.

AFTER PENNANT.

PREPARING FOR THE GAME.

Occidental and St. Vincent's will cross bats on the Occidental Campus Saturday in the final game of the Intercollegiate baseball series. Pomona and U.S.C. are down and out, and as Occidental has already been beaten by St. Vincent's, another victory for the Saints will give them the championship once more. If Occidental wins, another game will be necessary to decide the championship, and if this is the case, the last game will be played on neutral grounds.

Since the first defeat by the Saints, three weeks ago, the Presbyterians have been looking forward to this Saturday to get even. Never before has there been such interest over baseball. The men are practicing three hours every day, and every one is in fit condition.

Thacker is prepared to pitch the game of his life, and he and Al Merrill have developed into a champion battery. This is the last year on the team for several of the players, and the graduating players are determined to make this last effort one that will get the pennant.

The Saints realize the importance of this game. Coach Haggerty is keeping the men out late every afternoon, and is giving special attention to batting. Snodgrass and Phillips will be the battery, and the Saints hope to pull out victory, although as the game will be played on Occidental territory, the odds are not heavily in their favor.

Open an Account Here Tomorrow—June First

We say that the groceries we sell are of first quality—at prices as low as are quoted anywhere for similar grades—that our service is effective—that we can take care of your business satisfactorily. Why not put us to the test—try us out for a month? You can judge in that time whether or not we are the grocers for you.

We shall be pleased to open an account with you. That is our way of doing business. We charge our patrons who pay by the month exactly the same prices for goods that they would pay if the transactions were cash. And the convenience of a monthly account is obvious to any housekeeper.

Telephone us—or come in and talk the matter over with us today. We can show you where it is to your advantage to trade here.

Anderson & Chandler Co.
Spring St. 426-428-430
Staple and Fancy Groceries

Automobiles.

WINTON
Model K Awaits your convenience for demonstration
SUCCESS AUTOMOBILE CO.
420-422 So. Hill St.
Phones: Home 4659, Main 2075.

JACKSON
Seats five, 24 H. P., 5 lamps, $1350. "No sand too deep, no hill too steep."
A. W. GUMP AUTOMOBILE CO. 1118-1120 S. Main. Agents wanted. Square deal and quick work on auto repairs.

Franklin
Motor Cars
(4-cylinder, air-cooled.)
All models ready for immediate delivery. Phone for demonstration.
R. C. HAMLIN
Agent for So. California.
Home 24402; South 909. 1206 S. Main St.

WAYNE
Touring Cars and Runabouts
16 to 60 horse-power, $900.00 to $3650.00.
E. Jr. BENNETT AUTOMOBILE COMPANY.
General Agents 1203-05 So. Main.

Cadillac Motor Cars
AGENT
Lee Motor Car Co.
1218-20 So. Main

The Maxwell
"Perfect, Simple and Simply Perfect."
J. W. WILLCOX & SON
So. California Distributing Agents.
Phone Broadway 4689. Home 5667.
1211-1213 South Main Street.

Columbia Autocar 4-Cylinder and Runabout and Columbia electrics
MIDDLETON MOTOR CAR CO.
1032 S. Main St.

Reo Motor Cars
LEON T. SHETTLER
633 So. Grand Ave.
Sunset Ex. 633. Home Ex. 167

CONSOLIDATION
WHITE and OLDS
The two most popular automobiles on the coast. See them both at
WHITE GARAGE
712 SOUTH BROADWAY

Mitchell MOTOR CARS
4 models; 9 to 25 h. p. $850 to $1950. All vertical engines under hood.
All sliding gears—three speeds.
380-386 LOS ANGELES ST.

Model One RAMBLER $1350
18 H.P. Every equipment. Carries five people.
W. K. Cowan 832 South Broadway Los Angeles, Cal.

New Oxford Model
No. 363

Very handsome oxford for street wear. Comes in patent colt—welt sole, wide ribbon ties. For dress wear, we have the same style made up of black suede or gun metal kid.
INNES SHOE CO.
258 South Broadway
231 West Third St.

PEERLESS
HIGH GRADE MOTOR
Peerless Motor Car
1205-1207 South Main
Home Phone 2767.

POPE-TOLEDO
PACKARD
THOMAS
STEVENS-DURYEA
BUICK
Western Motor Car Co.
415 South Hill Street.

Conrad

It is just what you want
A Garland Gas
WE ARE AGENTS
HENRY GUY
538-540 SOUTH SPRING

FASTIDIOUS
HAVANA CIGAR

H. J. WHITLEY
JEWELERS
Importers, Diamond
345 South Broadway

Mr. C. E. Linder
Former Manager
Natick Tailors, Now
BUFFALO WOOLEN
242 South Spring

Best Teeth, $5 a set.

WE DESIRE
Bullock's
342 South Spring St.

Hoffman
THE LARGEST MILLINERY ON THE PACIFIC COAST
133½-135 S. SPRING ST.

GETS GREETING OF AMERICA.

King Alfonso Receives Envoy of the President.

Youthful Monarch Unaffected in His Cordiality.

Assassination Plot Discovered in London, 'Tis Said.

[BY THE ASSOCIATED PRESS—A.M.]

MADRID, May 30.—King Alfonso received Frederick Wellington Whiteridge, the special American envoy at the royal palace at 10:30 this morning, when the autograph letter of President Roosevelt was presented to him. The audience took place in the hall of the Ambassadors and was surrounded by all the impressive formalities of court ceremony.

Mr. Whiteridge, wearing American evening dress, was accompanied by Lieut. U. S. Grant, U.S.A., and Lieut. Leigh C. Palmer, U.S.N., in full uniform, and Minister Collier and the staffs of the special American embassy and legation. The palace guard rendered honors as the Americans drove into the cavernous palace court yard and as other embassies arrived at the same time the Ambassadors and their suites made a brilliant picture.

The Duke of Almodovar, the Foreign Minister, and the Duke of Sotomayor, the Grand Chamberlain, received the Americans and conducted them through the palatial corridors, lined by royal guards and halberdiers, to an anteroom adjoining the hall of the Ambassadors, where the successive embassies were received by the court officials. Then the Americans were introduced to the magnificent royal saloon, where the King was seated on the throne, under a canopy of red velvet, flanked by the famous golden lions.

His Majesty, when the Americans appeared, advanced and stood midway in the apartment. He wore a blue military uniform, red breeches and high boots and held his military hat in his left hand. He greeted the special American envoy most graciously, and, speaking in perfect English, thanked the United States for having sent a special mission such a distance.

ADDRESS TO KING.

Mr. Whiteridge handed the King a sealed letter from President Roosevelt, at the same time addressing to him the following message of felicitation on behalf of the American people:

"Sire: The President has charged me in delivering this letter to give Your Majesty the assurance of his highest regard, and through him, that of the American people, not only for yourself, but for your great country, which is the fatherland of the larger part of the new world.

"I esteem myself most happy to be the bearer of the nation's good will, especially on the auspicious occasion of your marriage with the charming young Princess from the motherland of my own country. All mankind, we say, sire, loves a lover, but in all the world there are no more sympathetic and sincere well wishers for long years of happiness and good fortune for yourself and the Princess than among the American people; and, standing in this ancient kingdom before the successor of Ferdinand and Isabella, I am bound to say, your American people, whom I have the honor to represent."

The King broke the seal of President Roosevelt's letter, read it attentively and then, in a most gracious manner, conveyed his thanks to the President in behalf of himself and the Spanish nation.

The audience terminated with the Americans withdrawing. Mr. Whiteridge was impressed by the King's unaffected cordiality and frankness. His Majesty appeared to the envoy to be much taller than generally supposed and better looking than his photographs represent him to be.

ASSASSINATION PLOTTED.

[BY THE ASSOCIATED PRESS—A.M.]

LONDON, May 30.—A plot to assassinate King Alfonso on his wedding day has been discovered in London, according to a convincing story published by the Evening Standard this afternoon.

Fifty anarchists of England, France and Spain who are said to be concerned in the conspiracy are alleged to be on the way to Madrid with the intention of carrying out the attempt as the King is leaving the church.

The plan is said to have been hatched in Spain and London, but it is added that the police got wind of the affair and will take all the precautions necessary to protect the King.

The project, it is asserted, included a revolution after the assassination, with the view to overthrowing the monarchy. The Evening Standard also asserts that Spanish officers are implicated in the plot.

Under the marriage treaty signed here May 7 and issued in the form of a parliamentary paper today, King Alfonso engages to secure to Princess Victoria, as Princess Ena is now known in Spain, an annual grant of $50,000 while both are alive, and in the event of her widowhood, $150,000 annually while she remains a widow. A private settlement is also made, but the amount is not stated.

Article III of the treaty recognizes that the Princess forfeits forever all hereditary rights of succession to the crown of Great Britain.

CRATER CRUST CAVING IN.

Clouds of Ashes Arise from Vesuvius Accompanied by Loud Detonations.

[BY THE ASSOCIATED PRESS—P.M.]

NAPLES, May 30.—The north part of the main cone of Mt. Vesuvius continues to fall in, causing explosions and an eruption of ashes, which has extended to Capri and Sorrento.

Another portion of the main crater also fell in, causing a thick black column of smoke to arise to a height of several hundred feet, eclipsing the sun and spreading ashes and cinders over Torre Annunziata and surrounding villages.

The incident caused considerable alarm, especially because it was accompanied by several loud detonations, and many peasants left their houses.

Prof. Matteucci, director of the royal observatory, who had returned to his post, ordered the workmen who were clearing the roads to stop operations. The professor telegraphed to Naples that he believes nothing serious will happen, even if the phenomenon should be repeated.

Former Empress Eugenie visited the observatory today.

Murine Eye Remedy—An Eye Food. Soothes and quickly cures ailing eyes.

Paso Robles Hot Springs. A quiet place amid pleasant surroundings for summer outing; the new bath-house is now finished, being the most complete on the coast. Information at 251 S. Spring st., cor. Third, or from any Southern Pacific agent.

You Want to Go East? C. Haydock, Agent Illinois Central R.R., 232 S. Spring.

Fiesta Picture Souvenir Book

Magnificently printed on Best Coated Book Paper with Finest Halftone Illustrations.

ALL THE NIGHT ELECTRICAL FLOATS
MANY WINNERS IN FLORAL PARADE

Surpassing Reproductions—Unequaled Souvenir
32 PAGES AND COVER

PRICE—25 cents; postage 3 cents extra. For sale at all Agencies, Newstands and

TIMES JOB OFFICE
110-116 N. Broadway Los Angeles

DAILY AND PERSONALLY CONDUCTED PARTIES

in Pullman Tourist Sleeping Cars through without change to

Chicago, St. Paul Minneapolis and the East

We will be pleased to call upon you if desired, and give you full information regarding rates and train schedules, and to submit special itineraries, etc.

J. H. PEARMAN, Asst Manager,
Chicago & North-Western-Union Pacific Excursions,
217 So. Spring St., Los Angeles, Cal.

PO148

Ocean Steamships.

AMERICAN LINE
Plymouth—Cherbourg—Southampton
Phila.....June 5, July 7, Aug. 11, Sept. 1
St. Paul.....June 12, July 14, Aug. 18, Sept. 15
New York.....June 23, July 28, Aug. 25, Sept. 22
St. Louis.....June 30, Aug. 4, Sept. 1, Sept. 29
Philadelphia—Queenstown—Liverpool
Merion.....June 23
Noordland.....June 30
Friesland.....June 9
Westernland.....June 16

ATLANTIC TRANSPORT LINE
NEW YORK—LONDON—DIRECT
Minnetonka...June 6, July 7, Aug. 4, Sept. 1
Minneh....June 16, July 14, Aug. 11, Sept. 8
Minneapolis...June 23, July 21, Aug. 18, Sept. 15
Minnehaha...June 30, July 28, Aug. 25, Sept. 22

RED STAR LINE
DOVER-ANTWERP—(LONDON-PARIS.)
Groenland....June 6, July 7, Aug. 18, Sept. 15
Zeeland.....June 16, July 14, Aug. 11, Sept. 8
Finland.....June 23, Aug. 4, Sept. 1, Sept. 29
Vaderland....June 30, July 28, Aug. 25, Sept. 22

WHITE STAR LINE
NEW YORK—QUEENSTOWN—LIVERPOOL.
Baltic.....June 6, July 4, Aug. 1, Aug. 29
Majestic.....June 14, July 11, Aug. 8, Sept. 5
Celtic.....June 13, July 21, Aug. 18, Sept. 15
Oceanic.....June 20, July 18, Aug. 15, Sept. 12
Teutonic.....June 27, July 25, Aug. 22, Sept. 19
Cedric.....June 20, July 27, Aug. 24, Sept. 21
BOSTON—QUEENSTOWN—LIVERPOOL.
Arabic.....June 7, July 5, Aug. 2, Aug. 30
Cymric.....June 21, July 19, Aug. 23, Sept. 20

TO THE MEDITERRANEAN VIA AZORES
FROM NEW YORK.
CRETIC.....June 21, 10 a.m.; Aug. 4
REPUBLIC.....Oct. 13, noon; Nov. 29
FROM BOSTON.
ROMANIC...June 6, 9:30 a.m.; July 7, Sept. 15
CANOPIC....June 30, 5 p.m.; Aug. 11, Oct. 6

C. D. TAYLOR, Passenger Agent Pacific Coast, or any local agent.
WOMAN'S EXCHANGE, 524 14th STREET OAKLAND, CAL.

Hamburg-American.
SPECIAL PASSENGER SERVICE
BY MOST LUXURIOUS OF LEVIATHANS
PLYMOUTH—CHERBOURG—HAMBURG.
Agamika.....June 7|Deutschland...June 21
Bluecher.....June 14|Amerika.....July 5
Kaiserin, A. V. June 21|Kaiserin A.V.....July 12
Oceana, (new) June 28|Deutschland.....July 26

Special features of these ships are—Grill Room Ritz-Carlton Restaurant a la carte, elevators, gymnasium, palm garden, electric baths, etc.

Twin Screw Passenger Service
DOVER (LONDON OR PARIS) & HAMBURG.
Pennsylv'a.....June 2|Waldersee.....June 30
Batavia.....June 9|Pennsylv'a.....July 14
Patricia.....June 16|Batavia.....July 21
Pretoria.....June 23|Patricia.....July 28

Mediterranean Service
TO NAPLES AND GENOA.
Prinz Oskar....June 5|*Moltke.....July 24
*Moltke.....June 12|P. Adalbert....Aug. 7
Prinz Adalbert, June 19|Prinz Oskar....Aug. 28
Prinz Oskar....July 17|*Moltke.....Sept. 11
*Calls Gibraltar, has Grill Room and Gymnasium.

TRAVELERS' CHECKS ISSUED BY THE COMPANY
HAMBURG-AMERICAN LINE
2611 BROADWAY, OAKLAND, CAL.

North German Lloyd.
Fast Express Service
PLYMOUTH—CHERBOURG—BREMEN
Kronprinz, Jun 5, 8am|Kaiser, Jly 20, 10 am
Kaiser, June 13, 10 am|K.Wm.II, Jly 27, noon
K.Wm.II, June 20, 8am|Kronp'z, Aug 3, 11am
Kronp'z, Jly 5, 12:30pm|Kaiser, Aug. 7, 10 am

Twin-Screw Passenger Service
PLYMOUTH—CHERBOURG—BREMEN
Fried'h, May 29, 10 am|Bremen, June 21, 10am
Trave, May 31, 10 am|F.Alice, June 24, 10am
Kurf'rst, June 7, 10 am|Fried'h, July 5, 10 am
Barb'ssa, June 14, 10am|Kurf'rst, Jly 12, 10 am
(Bremen direct.

Mediterranean Service
GIBRALTAR—NAPLES—GENOA
K.Albert, June 2, 11am|P. Irene, July 28, 11am
P.Irene, June 16, 11 am|K.Luise, Aug. 11, 11am
K.Luise, June 23, 11am|K.Albert, Aug 25, 11am
K.Albert, Jly 7, 11 am|P.Irene, Sept. 1, 11 am

From Bremen Piers, 3d and 4th Sts., Hoboken. OELRICHS & CO., NO. 5 BROADWAY, NEW YORK. ROBT. CAPELLE, 160 MONTGOMERY ST., SAN FRANCISCO, CAL.

Reduced Round-Trip Rates

During the summer months to Chicago, New York, Boston and all Eastern Cities, via the

Chicago Milwaukee & St. Paul Railway

SOUTHERN-UNION PACIFIC

Tickets good on trains leaving Los Angeles at 3.50, 5.00 and 11.30 p.m. daily, connecting at San Francisco with Overland Limited 11.00 a.m. daily, and Eastern Express 6.00 p.m. daily.

E. K. CARRISON, Agent,
303 S. Spring Street,
LOS ANGELES.

Your brain goes on strike when you overwork your stomach.

Both need blood to do their work—but the stomach pulls strongest when you fill it full of *waste* in place of *food*.

Nutrition is what you want—and the less work your stomach has to do to produce it, the better.

Apitezo gives you a clear brain and a healthy body because it is *all* food—no waste. It digests easily and quickly and gives your brain the benefit of the rich, red blood it creates.

Eat an Apitezo Biscuit or a dish of Apitezo Grains with cream or milk, and you have *all* the nutrition that you could get out of beef or eggs—with *half* the work for your stomach to do.

Apitezo contains, in proper proportions, every food element found in other foods—and vegetable iron (which is Nature's blood tonic) besides.

Put up in two forms, Apitezo Biscuits and Apitezo Grains; the quality is the same in both. Sold by grocers everywhere.

We're producing striking effects in gray worsteds.

Gray weaves are most popular this season.

Let us show you some smart fabrics in this color that will meet with your approval.

B. Gordan
Tailor and Draper
104 S. Spring

A Skin of Beauty is a Joy Forever

DR. T. FELIX GOURAUD'S ORIENTAL CREAM OR MAGICAL BEAUTIFIER

Removes Tan, Pimples, Freckles, Moth Patches, Rash, and Skin Diseases, and every blemish on beauty, and defies detection. It has stood the test of 57 years, and is so harmless we taste it to be sure it is properly made. Accept no counterfeit of similar name. Dr. L. A. Sayre said to a lady of the haut ton (a patient): "As you ladies will use them, I recommend Gouraud's Cream' as the least harmful of all the skin preparations." For sale by all druggists and Fancy Goods Dealers in the United States, Canada and Europe.

FERD. T. HOPKINS, Prop., 37 Great Jones Street, New York.

Perfume Atomizers
An elegant and practical toilet article. You'll save money and get better quality at DEAN'S.
Dean's is at 214 S. Spring st. OFF DRUG CO., formerly Sale & Son.

Going Back East?

EXCURSION TICKETS ON SALE JUNE 6 AND 7
—TO—

Chicago and back	$72.50
Kansas City and back	60.00
St. Paul and back	70.00
Omaha and back	60.00
St. Louis and back	67.50
Memphis and back	67.50
New Orleans and back	67.50
Denver and back	55.00

And many other points on the same basis.

RETURN LIMIT 90 DAYS

See any Santa Fe Agent

Good on the California Limited

Los Angeles Limited—Salt Lake Route

Crossing the great concrete viaduct over the Santa Ana River—a marvel in bridge construction—so is the Limited a marvel in railway train equipment, with every modern device for comfort and luxurious travel.

Runs daily from Los Angeles in 69 hours, via Salt Lake Route, Union Pacific and Northwestern Lines.

SOLID THROUGH TO CHICAGO

Sleeper reservations, tickets, etc., at 250 So. Spring street, and First-Street Station.

Yosemite Valley
AND
MARIPOSA BIG TREES
Via Raymond-Wawona Route Now Open

NATURE'S GRAND MASTERPIECE.

The direct and short line to the valley. Early visitors see the grand views under exceptionally favorable conditions, the falls and rivers running full, and the falls presenting a magnificent spectacle.

MAKE YOUR STAGE RESERVATIONS EARLY.

Campers' rates: Los Angeles to Yosemite, Big Trees and return, and 5 days' board, $50.70. Same with ten days' board, $58.20.

Tickets with illustrated folder and full information may be obtained of the special Yosemite representative at Southern Pacific Ticket Office, 261 S. Spring St., corner Third, or from any Agent.

SOUTHERN PACIFIC

Boston, Mass.,
And Return
...$92.50...
June 2 and 3

On account of the meeting of the First Church of Christ, Scientist, at Boston, June 10-17, round-trip tickets will be sold as above.

Final return limit, July 31st, 1906.

Santa Fe

City Ticket Office, 334 S. SPRING STREET.

Chicago and Return
$72.50

And many other Eastern points at similarly low rates.

Dates of sale June 6 and 7, July 2 and 3, and later. Return limit 90 days.

Good on Los Angeles Limited—Salt Lake Route

Tickets, sleeper reservations, etc., at 250 So. Spring Street, and First Street Station.

VICTOR TALKING MACHINES
Pacific Music Company 439 South Broadway

IVERS & POND PIANOS Sole Agents
J. B. BROWN MUSIC CO., 48 South Broadway

When You Go East
June 6 and 7
When Rates are Low for Round Trip
the Route Along the
Coast Line
Will Afford You Hours of Pleasure, the Track Running Close to the Ocean for Over One Hundred Miles

Then the ride over the Sierra Nevadas across Great Salt Lake and so on to Chicago rounds out a journey not surpassed in beauty in the country.
On above dates round trip rates are:

Chicago $72.50	St. Louis $67.50
St. Paul $70.00	Omaha $60.00
Kansas City $60.00	Denver $55.00
Louisville $75.75	Memphis $67.50

Other points too numerous to specify.

Good 90 Days for Return

For further information as to rates to other points, stop stop-over privileges, &c., inquire of Thos. A. Graham, Asst. Gen. Freight and Pass. Agent Southern Pacific, 261 S. Spring St., Cor. Third.

Southern-Union Pacific

"Shore Line Limited"
Exclusively a Parlor Car Train with Diner and Observation Car

Stopping only at Santa Barbara, San Luis Obispo, Paso Robles, Salinas, Castroville (for Hotel Del Monte), Pajaro (for Santa Cruz) and San Jose.

Leaving Los Angeles daily at 8 a.m., reaching Oakland Pier at 9:30 p.m., having through car to and from Hotel Del Monte.

Fastest Train between Los Angeles and San Francisco.

Along the coast line, with its hundred miles and more of track close to the ocean—the ideal route and train for passengers who know and appreciate what is perfect.

Through by Daylight

Tickets and reservations at 261 S. SPRING ST., COR. THIRD.

Southern Pacific

Why Not Go East Personally Conducted?

The cost is no greater than if you went unaccompanied, but the enjoyment of the journey will be greatly increased if you travel with the Burlington's Personally Conducted Excursions.

These excursions leave Los Angeles every day except Friday and Sunday, traveling in Pullman Tourist sleeping cars through the heart of the Rockies. The special conductors are picked men of long experience and have a great store of travel knowledge.

Low Rates East May 25, 26, 27
June 6, 7 and other dates later

Burlington Route

W. W. ELLIOTT, District Passenger Agent, C., B. & Q. Ry., 222 So. Spring St., Los Angeles.

Boston AND RETURN $92.50

On account of Christian Scientist Convention.
On sale June 2 and 3.
RETURN LIMIT JULY 31ST
Good on Los Angeles Limited Salt Lake Route
Tickets, sleeper reservations, etc., at 250 So. Spring St., and First Street Station.

L. A. LAUNDRY CO. "The Laundry of Los Angeles"
661 San Fernando St. Phones—Main 1148, Home 6661. Branch, 236 S. Spring.

THE CITY IN BRIEF

NEWS AND BUSINESS.

Evangelical Conference.

The California conference of the Evangelical Association will be held in Salem Church, this city, Twelfth and Hope streets, commencing today. Bishop Horn of Cleveland, O., will preside.

Eye Out.

A. Pellens, an employé of the Tonopah-Tidewater Railroad Company, was brought to the Sisters' Hospital yesterday with an eye gouged out and his head terribly crushed, the result of an accident on the line in Nevada. His condition is serious.

Passing of Joseph Ganahl.

Joseph Ganahl, brother of C., F. J., and Fidel Ganahl, died at the Sisters' Hospital yesterday morning at 3:30 o'clock after a protracted illness. Mr. Ganahl was for several years engaged with his brother in the lumber business, but of late had lived on his income. He made his home with a sister at No. 219 East Fourteenth street. He was a native of Austrian Tyrol, aged 58, and was unmarried.

Epworth League Memorial.

The Epworth League of the First M. E. Church held Memorial Day exercises yesterday in Laurel Cañon. After lunch together the following programme was rendered: Reading of Lincoln's Gettysburg address, Byron Hanna; address, "Memorial Day Thoughts," Miss Pearl Strong; reading, "The Whistling Brigade," Miss Irene Carter; solo, "Safe for Evermore," Oscar Schurmer; reading the roll of our honored dead, Mrs. J. D. Burch; solo, "Meet Me There," Oscar Schurmer.

Dinner for Graduating Class.

Dr. and Mrs. Walter Lindley, No. 2007 South Figueroa street entertained at dinner for the senior class of the College of Medicine of the University of Southern California. The guests were Miss Isabel Crowell, and Messrs. John Taylor Ball, John Rollin French, Elmer Eugene Patton, Cory C. Ledyard, J. Sheridan Meharry, James Garfield Ham, Karl Phelps, William Walter Sherer, William John Reed, David Carlton Farnsworth, William Barnhart, Francis Belmont Dwire, J. Ellery Fales, William O. Dudley, Harry H. Chamberlain, Charles William Decker, Harvey Smith, William A. Wood, George Alexander Knox, Elmer F. Kinne, H. A. Thompson, Albert H. Winter, Eugene G. Mattison, Walter C. Smiley and Fred Durfee Fairchild of the graduating class, and the Misses Haynes, Monette, and Mr. and Mrs. Samuel F. Bothwell.

BREVITIES.

Do you suffer with headaches? There may be something wrong with your eyes. If so, our special ground to order glasses will relieve any optical defect. Have your eyes tested free this week. Our optical department is in charge of a courteous and skillful optician. A1 crystal reading lenses, in a 10-year gold-filled frame, at $1.50; others ask $3 to $5. Clark's Jewelry and Optical Store, 351 South Spring street, near Fourth.

Fiesta Souvenir Book. Thirty full page illustrations. All the magnificent night electrical floats and the handsomest of the floral parade features are published in this fine Fiesta Pictorial Souvenir, printed on the best paper. Ready for delivery at The Times Job Office, 110 North Broadway. On sale at all bookstores and news stands. Price 25 cents.

Oakland office Los Angeles Times, 576 Broadway, Telephone Oakland 7467, Arthur L. Fish representative. Advertisements and subscriptions received. Copies of The Times on file.

Prof. Stark and his fine orchestra—at Zinkand's in San Francisco for eight years—at Levy's Café, Third and Main, every night from 6 to 8 and from 9:45 to 12:15.

Cost prices on carbon pictures, facsimiles of the great masters. The McClellan-Kanst Co., 111 Winston St., below Main, between 4th and 5th.

Furs. D. Bonoff, furrier, 212 S. B'way.

Osteopath—Dr. Locke—Grant Bldg.

There are undelivered telegrams at the office of the Western Union for Mrs. L. P. Bennett, Leigh Carpenter, Frank Thompson, C. B. Hickey, John Petersen, Raymond Peck & Co., Edith Masters, Guy Hagan, Arthur J. Gowan, D. R. Monahan, Joseph L. Gold, Mrs. Lizzie Mervin and John Udalle.

VITAL RECORD { BIRTHS, DEATHS, MARRIAGES.

Births.

DELANY. In this city, May 28, 1906, to the wife of John P. Delany, No. 129 Oak street, twins, a boy and a girl.

Deaths.

DUNN. John P. Dunn, native of Ireland, aged 64 years. Remains may be viewed at late residence, Duarte, Thursday. Funeral from Monrovia Catholic Church, Friday, 9:30 a.m. Interment Monrovia.

GANAHL. In this city, May 30, 1906, Joseph Ganahl, beloved brother of C., F. J., and Fidel Ganahl, a native of Austrian Tyrol, aged 58 years. Funeral from parlors of Robert Sharp & Son, 520 S. Main st., Friday, June 1, thence to St. Joseph's Church, where services will be held at 9 o'clock. Interment Calvary Cemetery.

DYE. May 30, at her home, 613 Sunset (blvd.), Mrs. Lucinda R. Dye, wife of T. J. Dye. Services at Bresee's, 10:30, May 31. Interment Evergreen Cemetery.

MILLER. Entered into rest at North San Diego, May 28, Rebecca Davis Miller, beloved wife of Johnstone Jones of this city.

CURTIS. At 2612 North Workman street, May 29, 1906, Mrs. Margaret D., beloved wife of John Curtis and mother of J. Ralph, Joseph E., Ernest and Elizabeth Curtis, a native of Maine, aged 64 years. Funeral from Sacred Heart Church, Thursday, May 31, at 9 o'clock a.m. Interment Calvary Cemetery.

HARPER. In this city, May 29, Samuel Stewart Harper, beloved husband of Mrs. Eliza J., and father of Eva V. Harper, died at his residence, No. 1817 Rubio street. Funeral from late residence, Thursday, at 1 p.m. Interment, I.O.O.F. Cemetery.

GOGGIN. At 851 Ruth avenue, May 28, 1906, Kate Goggin, a native of Ireland, aged 70 years. Funeral from the parlors of Cunningham & O'Connor, 1051 South Grand avenue, Thursday, May 31, at 8:15 a.m. Requiem mass at Cathedral of St. Vibiana at 9 a.m. Interment, Calvary Cemetery.

Fraternal Brotherhood Funeral Notice.

Members of the Funeral Committee are requested to meet at 1470 Rubio street to attend the funeral of Brother S. S. Harper, Thursday at 1 p.m. Interment at Odd Fellows' Cemetery.

H. B. STRONG, President.
N. A. LASHLEE, Secretary.

Los Angeles Transfer Co., 751-3 South Spring.

Will check baggage at your residence to any point. Tel. M. 49 or 249. Home 249.

Brosee Bros.' Co., Undertakers.

Removed to 655 S. Figueroa st. Lady attendant; private ambulance. Telephones, Main 243. Home 23267.

Orr & Hines Co.,

647 South Broadway, will move to their new building on the Corner of Tenth and Flower, about May 15. Both phones 45.

Robt. L. Garrett & Co., Undertakers.

849 N. Main st. 'Phones 73. Lady assistant.

Peck & Chase Co., Undertakers.

642 S. Hill. Both phones 61. Ladr attendant.

Pierce Bros. & Co., Undertakers.

326 S. Flower. Tel. M. 1237. Lady attendant.

Connell, Unterkircher, Crawford.

Undertaking Co., 1051 South Grand avenue. Phones 5112. Main 5123. Lady attendant.

$15 set of teeth reduced to $10. 21 years in city. Dr. Cicero Stevens, 217½ South Spring.

MENTHOL Cough Syrup. Best for irritating throat coughs. All Sun Drug stores.

ARREST JEVNE IN REDLANDS.

LOS ANGELES MAN MAKES A VIGOROUS PROTEST.

He and His Son Drive Automobile Into Private Park Where Such Machines Are Prohibited, According to the Charge Lodged Against Him. Says He Will Fight the Case.

[BY DIRECT WIRE TO THE TIMES.]

SAN BERNARDINO, May 30.—[Exclusive Dispatch.] H. Jevne of Los Angeles was arrested in Redlands this afternoon while he with his son was driving an auto in England Heights, a private park in that city, where it is stated horseless carriages are prohibited.

Mr. Jevne and his son had ridden in the machine from Los Angeles and had entered the Redlands premises, which are near Smiley Heights. Officer Taylor, it is said, ordered them off the place and they refused to go and drove past him.

The officer succeeded in getting ahead of them at another point and brought them to a stop.

When Jevne was informed that he was under arrest he refused to accept the officer's statement, but he was compelled to go before a magistrate. A bail deposit of $20 was demanded, which he refused to pay. A little later he put up the double eagle required and left for Riverside.

He is to appear in court tomorrow morning. He says he will fight the case if it costs him $2000. He will have an opportunity to present his statement of the case in court.

A TOUGH TRAIL.

When Y.M.C.A. Boys Climbed Mt. Wilson It Is Reported They Did Not Turn the Other Cheek.

In a state of un-Christian wrath, thirty-eight boys of the Y.M.C.A. climbed to the top of Wilson's Peak—and then climbed down again.

Reports that they had a fight with the manager of the hotel are exaggerated; but he and they were very cross with one another. Manager Beard, who is a very earnest young man, has made application to be sworn as a deputy sheriff and announced that were it to happen over again, he would make wholesale arrests. My!

Chaperoned by C. M. Staub of this city, the boys started to make the ascent Tuesday. Mr. Staub, with seven others, gradually fell back, the first batch arriving at the peak about midnight, Mr. Staub and his companions arrived an hour later.

"They proceeded to make themselves at home without paying the customary fee. When the management requested it, they laughed and refused flatly to pay a cent," is the version of the Wilson's Peak management. "A move to force it developed a combative spirit."

"These boys were met at midnight at the peak by the manager with a lantern," says Mr. Staub, "and were made to go right through without stopping. The manager told them they could get to Sturtevant's Camp in half an hour through the darkness. It couldn't be done in two hours in broad daylight.

"The boys tried to do it, but got lost in the darkness on the unspeakably bad trail. They finally had to come back and camp for the night in Strain's camp. The manager wanted them to pay 25 or 50 cents a head, but they couldn't. He routed them out at 4 o'clock in the morning and made them leave. There was no fight, nor threat of one."

ARKANSAS SOLONS BOODLING.

LITTLE ROCK (Ark.) May 30.—A bench warrant was served today on Webb Covington, president of the last State Senate, at his home at Clarksville. He is already under indictment in two cases for alleged boodling in the last Legislature. The warrant today was issued on a new indictment returned yesterday in connection with alleged extensive boodling charges against legislators. It is said three new indictments have been returned and that other arrests will follow. In all, thirty members of the House and the Senate are charged with complicity.

Houses in Demand.

A "To Let" advertisement of twenty words inserted in The Sunday Times at a cost of 25 cents, will rent your house, apartments or rooms easily. The demand is great. Telephone it, day or night.

Choice Cut Flowers.

A large variety of floral designs can be secured from J. W. Wolfskill, No. 210 West Second street.

J. C. Cunningham's trunk factory, Mattan trunks. 328 South Porter st. 'Phone 328.

BEECHAM'S Cold Cure, guaranteed cure in twenty-four hours. Sun Drug Co. (3 stores.)

Stores Wanted.

At no time in the history of Los Angeles have business locations been more sought after. If you want good tenants on long leases for your store-rooms, a classified advertisement in The Times will secure them for you quickly, now.

SEE
CLARK BROS.
FOR
Hay, Grain, Wood and Coal.
1249 S. Figueroa St.
Phones, Main 7807—Home Ex. 106

The finest shampoo in the city for 50c. Hair dried by sun or hot air. See us any time. Never too busy to give you prompt attention.
BENNET TOILET PARLORS
N. E. Cor. Fifth and Spring

Warm weather deliciousness to meet every taste—served at the Big White Onyx Fountain to perfection.
BOSWELL & NOYES,
Third and Broadway.

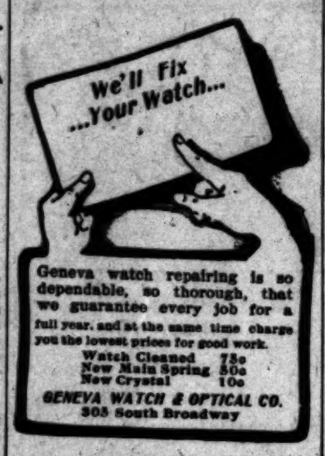

Geneva watch repairing is so dependable, so thorough, that we guarantee every job for a full year, and at the same time charge you the lowest prices for good work.
Watch Cleaned 75c
New Main Spring 50c
New Crystal 10c
GENEVA WATCH & OPTICAL CO.
303 South Broadway

THE RELIABLE STORES
PURE CALIFORNIA GRAPE BRANDY
A most delicious and health giving after-dinner drink. We are the distillers and warrant it of fine quality
By the Bottles 75c & Up
$2.50 a Gal. & up.
So. Cal. Wine Co.
218 West Fourth Street
Home Phone Ex. 10 Sunset Main 332
518 South Main Street
Sunset Phone Main 6451

SIEGEL'S—WOMEN'S—CHILDREN'S WEAR
Myer Siegel & Co.
251-255 SOUTH BROADWAY
"The Women's Wear Specialty House"

Special Today
A dandy sample line of some 500 dainty lingerie blouses are placed on sale for today and today only at a half or about a half their regular price.
Women's waists were never wrought into prettier effects with embroideries and lace motifs and made of the softest batistes, mulls and the much-in-vogue trimmed short sleeve, opened in back, which are decidedly summery and very popular. All sizes in the lot and here are also a few of sheer handkerchief linen and of most exquisite hand-embroidered patterns and of exclusive designs. $10.00 to $12.50 lingerie waists. Your choice today (Thursday) only..... $6.00

The Big June Sale of Women's Muslin Underwear Begins Today

When we place the best and largest line and the most reliable undermuslins and with an extraordinary concession of prices, that every woman shouldn't fall to lay in a supply of the gorgeous Gowns from 95c up. Dainty Corset Covers from 25c up. Beautiful Drawers 50c up. Excellent Chemise and Skirt-Chemise $1.00 and up. Petticoats $1.50 up.
Any woman who has ever worn "Siegel's" make undermuslins knows how perfectly they fit, knows how exquisitely they are finished, and knows that these are the best made undergarments to be had.

June Weddings
We are displaying the choicest and most extensive assortment of matched sets for bridal trousseaux in a vast variety of exclusive designs and fashions. In Val. domestic made and in the exquisite hand-made French underwear.
"SIEGEL'S—WOMEN'S—CHILDREN'S WEAR"

PICTURE .....SALE
Our Great Picture Sale Will Continue the rest of the week
1/3 AND 1/2 Off
SANBORN, VAIL & CO.
357 So. Broadway

From the cheapest that's good—to the best that is made.
ECKSTROM WALL PAPER CO.
324 SO. SPRING ST.
DECORATORS-FRESCO-FABRICS
Fabricona Dyed Burlaps in all colors.

The Best Sale Of All
SOMETHING NEW EVERY DAY
Jacoby Bros.
331-333-335 South Broadway
Don't Fail To Be There

50c on the Dollar
$20,000 in Canceled San Francisco Orders
Comprising Suits, Waists, Skirts, Jackets, Etc.
ON SALE TODAY—COME EARLY

This makes the second big purchase that we have made in New York since the San Francisco disaster. The first lots were swept off our great third floor the week of the sale. Hundreds and thousands of customers who bought at this sale were amazed at the extraordinary values we offered.

Greater Values Than Ever In This Big Lot
READ THE FOLLOWING DETAILS:

Canceled Linen Suits
All handsome creations made for 'Frisco stores, whose names are household words throughout the land; beautiful trimmings and hand embroidered.
Linen Suits, Frisco price $15.00, our price $10.00
Linen Suits, Frisco price $25.00, our price $16.50
Linen Suits, Frisco price $40.00, our price $21.50
Linen Suits, Frisco price $50.00, our price $25.00
Linen Suits, Frisco price $55.00, our price $30.00

Canceled Cloth Suits
These suits are made in Etons and bolero effects; come in all materials; Panamas, silks, fine mixtures, shadow plaids and checks.
Cloth Suits, Frisco price $22.50, our price $11.75
Cloth Suits, Frisco price $30.00, our price $16.50
Cloth Suits, Frisco price $45.00, our price $20.00
Cloth Suits, Frisco price $55.00, our price $25.00
Cloth Suits, Frisco price $65.00, our price $30.00

All garments in this sale are of the highest class and are of the correct styles and materials for summer wear. Some handsome gowns that were made to sell up to $75.00 are on sale at $35.

Linen Wash Suits
3000 of them
On Sale Thursday
$1.00 to $5.00
25% to 33⅓% Unpriced
This lot is only partly delivered, but an immense assortment is now at hand, marked and on sale. The vaue of this shipment alone is $6342. So it will give you an idea of the colossal purchase that we made in summer merchandise. All sizes and dozens of different new styles.

500 Dozen (6000) Waists
¼ to ⅓ LESS THAN REGULAR

A... Sale Without a Peer...
The very prettiest waists we have seen this season are in this immense lot. Sheerest materials, daintiest trimmings. Long and short sleeve styles. All on sale at one-fourth to one-third less than actual values. Come early for best choice.

Attractive To Young Men
We know so well what attracts young men.
Brauer-Krohn clothing embodies the tailoring features that are attractive to young men—the something of dash, the swing of the suit, the snappy style, the modish modeling.
Brauer-Krohn clothing attracts young men because young men have found Brauer-Krohn clothing makes young men attractive; gives them a prosperous air.
Brauer-Krohn made-for-you suits, $25 to $50.
Brauer & Krohn
Tailors to Men Who Know.
THREE STORES.
128-130 S. Spring, 5th and Spring, and 114 1-2 South Main Street.
Phones—Main 3116 Home 2603.

W. E. Cummings Shoe Co.
FOURTH AND BROADWAY
BEST BY EVERY TEST
W. E. Cummings Foot Form Shoes
Summer Tan Shades IN SHOES
Cummings' showing embraces every proper shape—the pretty, narrower toe, short vamp effects. In shades, here choosing is easy—and a sure enough saving in price when it comes to paying for them.
$4, $5, $6, Men and Women

A BUGGYFUL OF SATISFACTION IN THOSE WE MAKE.
We Build, Repair and Refinish.
RUBBER TIRES $12.50 UP
ADVANCE BUGGY CO.
Factory—3000 Central Ave. Repository and salesroom, 230-236 S. Los Angeles St.
Home 24786. South 2189.

Patronize Home Industry
Trunks and Traveling Bags made at
G. U. Whitney's Trunk Factory
are guaranteed to give good satisfaction. 228 S. MAIN ST.

EXCLUSIVE AGENCY
Globe-Wernicke Elastic Bookcase
CALIFORNIA FURNITURE COMPANY
Broadway 634

Shampooing
Scalp Treatments
Face Treatments
Hair Dressing
Manicuring
The very best service in these lines can be obtained at the Weaver-Jackson Hair parlors. No better equipped establishment of this kind can be found west of Chicago. We invite the patronage of women who want the very best.
WEAVER-JACKSON HAIR CO.
443 So. Broadway

All The LATE BOOKS
Stoll & Thayer Co.
252 South Spring St.

New Spring wearables for men arriving daily.
See our large new display window
KAHN'S, 457 So. Broadway